



# Columbia 9 · 1 · 1 Communications District

P.O. Box 998  
St. Helens, OR 97051

## *Request for Board Approval*

### ***Motorola Solutions, CPE Replacement***

Request for the Board of Directors to authorize District staff to sign an agreement with Motorola Solutions to pay for a single VESTA Emergency Call Handling - Customer Premise Equipment (CPE) workstation as part of a total replacement of all 5 of the operations centers call handling equipment project that is funded by the Oregon Department of Emergency Management – 9-1-1 Program.

Contained in this request is a copy of the original quote provided by Motorola Solution for the entire 5 workstation replacement project as well as the Not To Exceed (NTE) funding approval provided by Oregon Emergency Management.

**Background** – The Columbia 9-1-1 Communications District operates specialized equipment to receive 9-1-1 telephone calls from the public. This Customer Premise Equipment (CPE) is the end portion of the State of Oregon Emergency Communications infrastructure that is in part, paid for by the State imposed 9-1-1 tax that is assessed to every electronic device that is capable to call 9-1-1.

During the 2017/18 fiscal year, the State of Oregon enacted cost saving measures to help maintain the 9-1-1 reserve fund that has been depleted and risked becoming insolvent. Some of these cost saving measures included the State de-funding portions of equipment and services that the State had historically paid for and as a result cost-shifted these expenses back to the 9-1-1 centers to pay for themselves.

As a result, Columbia 9-1-1 is responsible for paying for one of our five CPE workstations as well as the ongoing maintenance of this same workstation and services. In addition, C911 is now responsible for funding the electronic data collection and reporting software (Analytics).

- The State of Oregon has approved the purchase of 4 positions - \$335,100.03.
- The current price for all 5 positions is \$356,104.62.
- This leaves a difference of **\$21,004.59** for the 5<sup>th</sup> workstation.
- Analytics - **\$18,983.66**

- Total Request - \$39,988.25
  - 10% contingency - \$43,987.75
-

*All funds requested for this project are budgeted for within FY22/23 and were anticipated during the budget build.*

**Summary Information:**

**Motorola Solutions**  
**500 West Monroe Chicago, IL 60661**

**Bid / Quote \$39,988.25**

**Request Authorization NOT TO EXCEED - \$43,987.75**

Administrative Offices: (503) 397-7255 Fax: (503) 366-7196  
Dispatch Floor: (503) 397-1521 Fax: (503) 397-7797

---

**From:** [KUCHTA Frank \\* OEM](#)  
**To:** [Michael Fletcher](#)  
**Cc:** [WARREN Michael \\* OEM](#); [ROUSSEAU Tanner \\* OEM](#)  
**Subject:** Columbia County Phone System Replacement Funding NTE  
**Date:** Thursday, May 18, 2023 8:33:43 AM  
**Attachments:** [image001.png](#)  
[image004.png](#)  
[image005.png](#)  
[image006.png](#)  
[image007.png](#)

---

Good morning, Mike

In conversation with my team, it sounds as though you are still considering submission of a variance request for a 5<sup>th</sup> eligible workstation. I do understand your call metrics do not support eligibility for the extra position at this time, however; if you would like to work through that process, we can take another at other look at potential justification/need from a staffing or utilization perspective demonstrating that need.

So, based on the materials provided to our program to this point, you will find your not to exceed (NTE) funding approval that will support the replacement of your current phone systems. Your NTE updated total is \$356,789.89 over the five (5) year service period. Vesta Map Local was listed as optional products/services in the quote provided, as such, we've included your four eligible positions with Vesta Map Local. If you chose to not exercise that purchase, nothing additional needs to be done as we would expect any future payment authorization forms submitted to our office to come in lower than the total issued NTE.

Quote MSI3593245B

	<b>Proposed</b>	<b>NTE</b>
<b>Columbia County</b>	Five (5) workstations	Four (4) workstations
Vesta 9-1-1	\$132,749.70	\$120,777.07
Vesta 9-1-1 IP Phones	\$2,270.88	\$2,270.88
Vesta Map Local	\$24,560.26	\$21,689.86
Managed Services	\$59,428.33	\$53,821.19
Extended Warranties	\$12,701.72	\$12,701.72
Vesta Services	\$148,953.99	\$145,529.17
<b>Total</b>	<b>\$380,664.88</b>	<b>\$356,789.89</b>
1st Year PAF		\$302,789.89
2nd Year PAF		\$13,500
3rd Year PAF		\$13,500
4th Year PAF		\$13,500
5th Year PAF		\$13,500
		<b>\$356,789.89</b>

For payment/reimbursement terms, we can prepay up to one year (12 calendar months) with each subsequent year billed in 12 month increments annually thereafter for onsite support cost elements.

- Day Wireless Technician and Hardware support quoted on a 60-month term will be invoiced annually at 1/5th total cost. The annual support for years 2-5 will be  $\$67,500.00/5 = \$13,500.00$
- Purchase is supported under HGAC national buy program
- Pricing follows HGAC contract terms and conditions

As you work toward establishing your purchase contract, please keep us updated to ensure we are aware of all payment and service-related terms and conditions. This will help us better ensure timely reimbursement or direct vendor payments.

Once you have the final contract documents and invoice, you will submit to 9-1-1 Billing. [911.billing@oem.oregon.gov](mailto:911.billing@oem.oregon.gov)

If you have any questions, please do let us know.

Thanks,  
Frank

**Frank Kuchta, Manager**

State 9-1-1 Program Section

Oregon Department of Emergency Management

Office 503-378-4620

Cell 971-719-1221

[frank.kuchta@oem.oregon.gov](mailto:frank.kuchta@oem.oregon.gov)



Motorola Solutions, Inc.  
3131 Elliott Ave, Suite 200  
Seattle, WA 98121

206-441-2101

May 4, 2023

Columbia 911 Communications District  
Attention: Mike Fletcher  
58611 McNulty Way  
St. Helens, OR 97051

RE: Proposal for VESTA Emergency Call Handling System

Dear Mr. Fletcher,

Motorola Solutions, Inc. (Motorola Solutions) appreciates the opportunity to provide Columbia 911 Communications District ("Customer") quality communications equipment and services. Motorola Solutions project team has taken great care to propose a solution to address your needs and provide exceptional value.

Motorola Solutions is pleased to provide you a proposal for a 5 answering position VESTA Emergency Call Handling customer premise-based system. The proposal includes a total of five years of support. As the incumbent solution provider Motorola Solutions is excited to assist Columbia 911 Dispatch Center with this endeavor. This response package consists of all the requirements specifically outlined in our onsite conversations, along with optional features.

Motorola Solutions' VESTA® 9-1-1 solution is tackling some of the toughest dilemmas by pioneering the consolidation of Next-Generation 9-1-1 call handling into an integrated solution to simplify your operations. Motorola Solutions' NG911 architecture provides a robust, cost-effective system with implementation, maintenance and support that is exceptional in the industry.

This proposal is subject to the Houston-Galveston Area Council ("H-GAC") agreement entered into between Motorola Solutions and H-GAC dated January 29, 2021, EC07-20, and the terms of the enclosed H-GAC Master Customer Agreement ("H-GAC MCA") and its addenda, which operates as an End User Agreement under Article 2 of the H-GAC Contract Special Provisions. This proposal shall remain valid for 90 days from the date of this cover letter. Acceptance of this proposal may be made by delivering to Motorola a signed copy of the H-GAC MCA.

We thank you for the opportunity to furnish you with "best in class" solutions and we hope to strengthen our relationship in implementing this project. Our goal is to provide you with the best solutions and services available in the industry.

Should you have any questions or inquiries please contact your Motorola Solutions Representative, Shannon Hickey at 415-516-9145 or via email at [Shannon.hickey@motorolasolutions.com](mailto:Shannon.hickey@motorolasolutions.com).

Best regards,

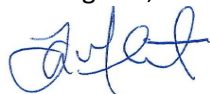

Larsen Grabenkort  
Area Sales Manager  
Enclosure



## Proposal

Columbia County 911 Communications District, Oregon

# VESTA 9-1-1 Hardware Refresh

Single Backroom

May 4, 2023 Revised May 22, 2023

The design, technical, and price information furnished with this proposal is proprietary information of Motorola Solutions, Inc. (Motorola). Such information is submitted with the restriction that it is to be used only for the evaluation of the proposal, and is not to be disclosed publicly or in any manner to anyone other than those required to evaluate the proposal, without the express written permission of Motorola Solutions, Inc.

MOTOROLA, MOTO, MOTOROLA SOLUTIONS, and the Stylized M Logo are trademarks or registered trademarks of Motorola Trademark Holdings, LLC and are used under license. All other trademarks are the property of their respective owners. © 2023 Motorola Solutions, Inc. All rights reserved.

PS-000143824

# Table of Contents

**Section 1**  
**Introduction.....3**

**Section 2**  
**Solution Description.....5**  
    **2.1 Background ..... 5**  
    **2.2 Solution Review ..... 5**  
    **2.3 Summary of Offer ..... 6**

**Section 3**  
**Optional Product Description .....9**  
    **3.1 Optional VESTA SMS ..... 9**  
    **3.2 Optional - Data Management ..... 9**  
        3.2.1 VESTA Analytics .....9  
        3.2.2 VESTA Analytics Front End ..... 13  
    **3.3 Optional - Geographic Information System (GIS)..... 13**  
        3.3.1 VESTA Map Local ..... 14  
    **3.4 Optional - CommandCentral Cloud-Based Services ..... 15**  
        3.4.1 Citizen Input..... 15  
        3.4.2 Smart Transcription ..... 16  
    **3.5 Optional - Cybersecurity Services for VESTA 9-1-1 ..... 17**  
        3.5.1 Managed Detection and Response ..... 18

**Section 4**  
**Statement of Work VESTA 9-1-1 ..... 1**  
    **4.1 Implementation Methodology ..... 1**  
    **4.2 Phase I - Planning..... 1**  
        4.2.1 Project Kick-off Meeting .....2  
        4.2.2 Project Workflow and Design Review Meeting .....2  
        4.2.3 Project Plan Approval.....3  
    **4.3 Phase II – Installation and Testing ..... 4**  
        4.3.1 Solution Staging .....4  
        4.3.2 Site Installation .....4  
        4.3.3 Testing.....5  
        4.3.4 Lockdown .....5  
        4.3.5 Customer Responsibilities During Installation.....5  
    **4.4 Phase III – Cutover..... 7**  
        4.4.1 Motorola Solutions Responsibilities During Cutover .....7  
        4.4.2 Customer Responsibilities During Cutover .....8  
    **4.5 Phase IV – Project Closure ..... 8**  
        4.5.1 Site Installation and Verification Package .....8

## Section 5

<b>Optional Statement of Work – Citizen Input &amp; Smart Transcription.....</b>	<b>9</b>
<b>5.1 Project Deployment .....</b>	<b>10</b>
5.1.1 Project Planning Session .....	10
<b>5.2 Hardware Procurement and Shipment.....</b>	<b>11</b>
5.2.1 Hardware, Software, Firewall Installation and Configuration .....	11
5.2.2 Citizen Input, and Smart Transcription Client.....	12
5.2.3 Citizen Input, and Smart Transcription for 9-1-1 Enablement and Provisioning .....	12
5.2.4 Citizen Input, and Smart Transcription Functional Validation Testing .....	13
5.2.5 Citizen Input, and Smart Transcription Training .....	14
5.2.6 Citizen Input, and Smart Transcription Transition to Support .....	15

## Section 6

<b>Optional Statement of Work – Cybersecurity for VESTA 9-1-1.....</b>	<b>17</b>
<b>6.1 VESTA Managed Detection and Response .....</b>	<b>17</b>
6.1.1 Cybersecurity Incidents .....	18
6.1.2 Priority Level Definitions and Response Times.....	19
<b>6.2 Scope Limitations &amp; Clarifications .....</b>	<b>19</b>

## Section 7

<b>Equipment List.....</b>	<b>21</b>
<b>7.1 Columbia County 911 PSAP .....</b>	<b>21</b>
<b>7.2 Optional Features .....</b>	<b>26</b>
7.2.1 VESTA SMS .....	26
7.2.2 VESTA Analytics Standard.....	28
7.2.3 VESTA Map Local .....	29
7.2.4 Cybersecurity – Managed Detection and Response Services .....	30
7.2.5 CommandCentral Cloud Based Services – Citizen Input and Smart Transcription.....	31

## Section 8

<b>Pricing Summary .....</b>	<b>32</b>
<b>8.1 VESTA 9-1-1 Solution .....</b>	<b>32</b>
<b>8.2 Payment Terms .....</b>	<b>33</b>

## Section 9

<b>Motorola Solutions Customer Agreement.....</b>	<b>34</b>
---	-----------

## Section 1

# Introduction

Motorola Solutions is proud to present this firm proposal for a VESTA® 9-1-1 call handling hardware refresh in response to Columbia County 911's request. As part of this proposal, the following additional options are offer.

- VESTA SMS
- VESTA Analytics
- VESTA Map Local
- Cybersecurity Services for VESTA 9-1-1 – Managed Detection and Response Service
- CommandCentral Cloud Based Services – Citizen Input and Smart Transcription

Today, the VESTA 9-1-1 solution is the industry standard comprehensive NG9-1-1 solution. It offers PSAP's increased product features, operational efficiencies, and reliability along with stable, centralized call handling for individual or multiple PSAP locations.

VESTA 9-1-1 is designed to meet emerging 9-1-1 technology and has evolved with the introduction of CommandCentral cloud-based services to accept additional technologies while maintaining our reputation for reliability and ease of use. The cloud-based services integrate with the existing VESTA 9-1-1 solution and provides visual content including photos and real-time video and real-time transcription of call audio.

Motorola Solutions offers a trusted, comprehensive suite of cybersecurity solutions to cost-effectively reduce risk and allow customers to focus on their mission instead of security. As cyber attacks become more frequent and sophisticated, and mission-critical communications systems become interconnected to other IP-based systems, prevention and proactive risk management are critical. In addition, finding and retaining qualified cybersecurity professionals is more challenging than ever. As a result, Public Safety Answering Points (PSAPs) must consider next-generation cybersecurity solutions to better detect and defend against advanced threats. Having security elements like antivirus, firewalls or unmonitored intrusion detection systems inspecting traffic is no longer enough. A cyber attack can not only bring your system down — it can also cost you millions of dollars in remediation, along with lost trust and damage to your reputation. Managed Detection and Response is part of the managed security services options we have purpose built for VESTA 9-1-1 direct customers.

The VESTA 9-1-1 solutions are designed to meet growing community needs and emerging 9-1-1 technology. Columbia County 911 is assured the solutions proposed herein will comply and meet both the E9-1-1 requirements of today and the NG9-1-1 requirements of tomorrow. By selecting Motorola Solutions, Columbia County 911 can be confident they are partnering with the leading provider of Public Safety 9-1-1 solutions and selecting the highest possible level of service to the visitors, citizens, and public safety professionals of their region.

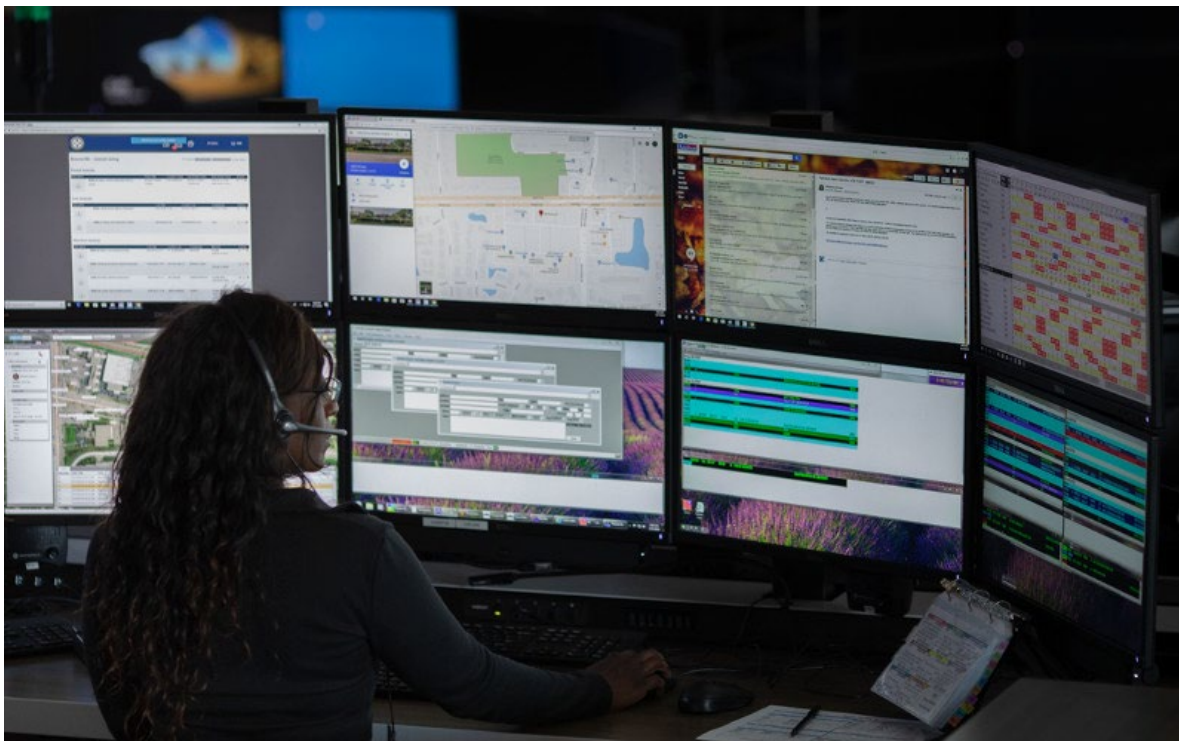

VESTA 9-1-1 is an integral part of Motorola Solutions' end-to-end Public Safety Software Enterprise driving the integration of a complete Command Center suite. From answering thousands of emergency calls and text messages to processing video, disparate evidence and records, Motorola Solutions is helping agencies transform into intelligence-driven command centers, enabling them to make more informed decisions resulting in better outcomes. Learn more about [Motorola Solutions'](#) wide-ranging product portfolio.



## Section 2

# Solution Description

## 2.1 Background

Columbia County 911 is currently a standalone VESTA System located at 58611 McNulty Way, Saint Helens, Oregon with software version R6.0, Analytics Standard R3.3.

Columbia County currently operates five (5) Call Taker positions, with VESTA Analytics and three (3) Aastra IP Phones.

VESTA Activity View and CDR is currently being used

## 2.2 Solution Review

Columbia County have requested a hardware refresh on their existing VESTA system, which has recently surpassed the 5-year mark. The new system will include the replacement of all workstations, servers, gateways, and switches.

The new solution will leverage existing investment and licensing where applicable while offering support for both current and future NG9-1-1 and ESInet technologies. .

As an option, Motorola Solutions has included the following features to be added to the hardware refresh:

- VESTA SMS
- VESTA Analytics
- VESTA Map Local
- Cybersecurity – Managed Detection and Response Services
- CommandCentral Cloud Services – Citizen Input and Smart Transcription

Columbia County will reuse/provide the following peripherals at all locations:

- CDR Printer
- Reuse the Netclock 9483+3 port
- Reuse Existing Headsets
- Backroom UPS
- ALI Modem
- KVM (if applicable)

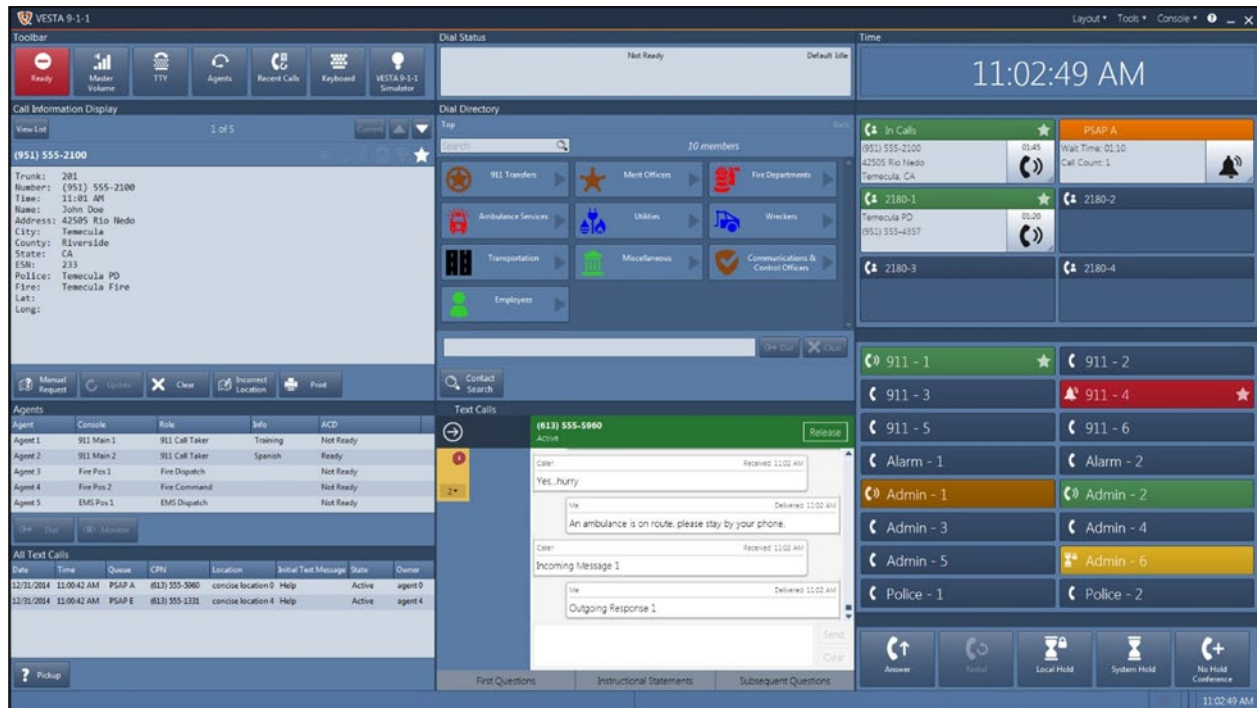

Fully Configurable VESTA 9-1-1 Solution

## 2.3 Summary of Offer

The proposal includes a comprehensive NG9-1-1 Call Handling solution for one PSAP location.

The configuration proposed is based on information provided by Columbia County 911 during a review of system requirements. Any changes in the proposed system or equipment will require a change order, which may incur additional costs.

### Columbia County 911

- (5) Call Taker position(s) with single 24-inch Touchscreen monitor(s), VESTA 9-1-1 Basic Operations license

At each position:

- 48-key Genovation keypad with 25ft cable
- Sound Arbitration Unit (SAM) with Speaker Kit
- Handset and Cord
- VESTA® CDR per seat license (upgrade)
- VESTA® 9-1-1 IRR per seat license (upgrade)
- VESTA® Activity Viewer per seat license (upgrade)
- (3) Enhanced Admin IP phone(s) with CDR license (upgrade)
- Support up to (8) CAMA Trunks with (2) 4-port FXS gateways
- Support up to (12) Admin lines with (3) 4-ports FXO gateways
- (1) T1/PRI Voice Modules ) (1-span)

- (1) VESTA 9-1-1 Admin Printer
- MIS - Call management and reporting system
  - VESTA® 9-1-1 Activity View System license (upgrade)
    - (1) VESTA® 9-1-1 Activity View Administrative Workstation with 24" Touchscreen Monitor and generic configuration
  - VESTA® 9-1-1 CDR Service license (upgrade)
- Columbia County 911 will reuse existing NetClock or provide Motorola Solutions with a Time Synchronization device that is NTP compliant.

### *Training provided*

- VESTA 9-1-1 Agent
- VESTA 9-1-1 Agent Train-the-Trainer
- VESTA 9-1-1 Admin
- E-Learning VESTA 9-1-1 Activity View
- E-Learning VESTA SIP
- Cutover Coaching

### *Optional*

- VESTA® SMS - integrated Text-To-9-1-1 services – customer is responsible for TCC services and network charges
  - E-Learning VESTA 9-1-1 SMS Agent Delta
  - E-Learning VESTA 9-1-1 SMS Admin Delta
- VESTA® Analytics Media 3.6
  - (3) VESTA Analytics per per phone license (new)
  - (2) VESTA Analytics User License (upgrade)
  - (5) VESTA Analytic per workstation license (migration)
  - VESTA Analytics Admin training
  - VESTA Analytics Remote training
- Cybersecurity Services for VESTA 9-1-1
  - Managed Detection and Response
- VESTA Map Local
  - (1) VESTA Map Local R5 Media
  - (5) VESTA Map Local per seat license
  - (5) 8GB RAM DDR4-3200
  - (5) 24" Touchscreen Monitors
  - E-Learning VESTA Map Local Agent

– E-Learning VESTA Map Local GIS Data Hub

*System-wide*

- Optional Columbia County 911-wide data collection and reporting services on all 9-1-1 transactions
- System and component level monitoring, alarming, diagnostics and reporting services
- Optional Basic GIS management services to support the VESTA Map implementation
- All-inclusive software support, updates, and upgrades for the contract term
- 24/7/365 help desk, trouble ticketing and customer support services
- Installation, testing, training, maintenance and on-site support services by Motorola Solutions
- Project management services for the planning, design, testing, installation and operation of systems for contract term

## Section 3

# Optional Product Description

The following descriptions are optional products proposed in addition to the hardware refresh.

## 3.1 Optional VESTA SMS

The VESTA SMS solution allows VESTA 9-1-1 systems to connect directly to Text Control Centers (TCCs) using standards-based MSRP protocol for delivery of text messages directly to VESTA console users. Some of the features of the VESTA SMS solution are:

- Standards based Text-to-9-1-1 solution
- Easy and flexible to operate
- Supports multiple text queues
- Text capability may be assigned to user roles
- Allows transfer of text calls within a single multi-PSAP system

VESTA Outbound - Smart911 Profiles link a Calling Party Number (CPN)/Phone Number to provide address, medical, health data about individuals & families. SMS Chat provides the ability to send an outbound text messaging to a phone number, allowing telecommunicators a way to initiate an outbound text message for welfare checks or abandoned callbacks. Rave Facility data links a Calling Party Number (CPN)/Phone Number or Location to campuses, buildings, floorplans, entry codes/instructions, emergency procedures and emergency contact information

## 3.2 Optional - Data Management

### 3.2.1 VESTA Analytics

VESTA® Analytics is Motorola Solutions next-generation management information system (MIS). The VESTA Analytics solution is a sophisticated emergency call center application for PSAP management and is optimized for regional administrators and PSAP supervisors.

VESTA Analytics provides a number of new capabilities not previously existing in 9-1-1 reporting solutions that play an important role in improving efficiencies in staffing, operations, and information management.

- Enhanced operational management — VESTA Analytics improves the ability to gather, organize, data-mine, and report near real-time information. VESTA Analytics incorporates an advanced data warehouse for improved performance for creating custom reports and searching for data.

- Personnel management — VESTA Analytics includes 9-1-1 specific key performance indicators (KPIs) that help assess the performance within the call center for more informed decision-making regarding staffing.
- Automated evidence organization — VESTA Analytics automatically associates related calls into the context of individual incidents. This approach simplifies the tasks involved with reconstructing, organizing, searching, and archiving historical incident information.

VESTA Analytics is built upon state-of-the-art technology, providing a foundation for future enhancements, and providing next-generation capabilities.

VESTA Analytics Standard provides the following features:

- Home page — VESTA Analytics Home page provides a simple calling party number (CPN) or date-time search, and one-click access to report apps. The following report apps are installed with VESTA Analytics as samples:
  - Last Month Call Count by Call Types per Trunk Line
  - Last Week Call Count by Day per Agent
  - Last Week Wait Time Range per Call Category
  - Previous 365 days Call Count by Month per Xfer Conf Target
- Event display — The Event List and Event Details panes display information that VESTA Analytics captures from integrated systems. Custom filters can be created to find events meeting specific conditions.
- Trigger filtering — Events meeting user-defined criteria can be highlighted as they enter the event list, indicating a possible problem event or trend.
- Scenario and event management — VESTA Analytics automatically associates related events gathered from integrated systems such as the call processing system. The Scenario Management system provides manual control over associations, and creates associations between complex scenarios.
- Microsoft SQL Server Analysis Services (SSAS) — A database structure has been implemented that enables more efficient reporting.
- Custom grouping and filtering — You can create custom groups and filters to generate advanced reports. VESTA Analytics also supports shift-based reporting.
- Automatic data purging — VESTA Analytics Standard, Hosted, and Enterprise automatically removes data after 5 years to reduce the size of the database. This ensures that sites always have access to a 5-year sliding window for running historical reports, comparing trends, and maintaining performance.
- Reports and report layouts — VESTA Analytics includes many new reports offered in three bundles: standard, advanced, and analytical. Reports include custom logos, user-selectable layouts, graphs, and a description of the content of the report. Reports can be created, saved with a user-defined name, and run with a single click. VESTA Analytics Product Brief – Standard 2
- Scheduled reports — You can create custom reports and store them for future generation or scheduled distribution. The Report Scheduler allows reports to be distributed by e-mail (requiring an e-mail server) or stored to a shared folder.
- Ad hoc reports — Custom reports can be created from scratch and saved to the report library using an advanced ad hoc engine, or using the analytical solution. Ad hoc reporting has been

enhanced with user-friendly data views based on agent status, agent perspective, caller perspective, and trunk-line perspective. Note VESTA Analytics includes a powerful ad hoc reporting engine built on SQL Reporting Services. Because ad hoc reporting is specific to the needs of a site, does not provide technical support for customized ad hoc reports. If you want to use the ad hoc reporting engine, consider obtaining advanced training on SQL reporting services or work with a firm that has this expertise.

- Standardization of call properties — The classifications applied to calls have been simplified and streamlined for more consistency between call platforms. For example, the origination of the call (Call Origin) is classified as incoming, outgoing, or internal. These classifications can then be used to provide more complete information when filtering or grouping on reports.
- Perspective reporting — This feature allows for analysis of call handling data from different points of view. For example, a call analyzed from the caller perspective includes a ring time until the call was answered, whereas from the agent perspective, it only includes the ring time that occurs at the agent's position. If the agent is on a call, that ring time does not exist from the agent's perspective.
- Time parameters — Reports can be grouped by time-based parameters (by year, quarter, month, week, day, or hour). The requested data element is displayed based on the requested time period.
- Key performance indicators (KPIs) — VESTA Analytics includes 5 key performance indicators developed specifically for emergency call centers.
- SMS support — VESTA Analytics supports capturing and reporting on SMS sessions as a separate call type.
- Printing of configuration data — Configuration information for agents, consoles, lines, and so on can be printed from the App Manager.
- Centralized management of security — Groups, users, and permissions are automatically created when VESTA Analytics is installed. In addition, site administrators and technicians can manage user authorization from the App Manager Product Security page.
- Role-based logon — VESTA Analytics supports the ability to accept an agency (site) name and role from the computer telephony integration (CTI) system and assign activities to the agency (site) and to the specific role (call taker, dispatcher, and so on). This information is then available for reporting and analysis.
- Browser-based application — VESTA Analytics does not need to be installed on remote workstations, thus eliminating possible disruptions to the call takers. It is Key features 3 a server-based application that is accessed from a browser on local or remote computers.
- VESTA Analytics Data Migration Utility (VADMU) — A utility that, after a system upgrade is completed, migrates other multiple sites' databases into the newly upgraded VESTA Analytics site database.
- VESTA Locate integration — Calls in the Event List can be selected and plotted on a VESTA Locate workstation.

Motorola Solutions also offers the following fee-based enhancements to VESTA Analytics:

- Advanced reporting — Advanced reports are next generation reports specifically developed for the 9-1-1 site. They are based on Analysis Services (a historical data warehouse, current to the last collection) and provide more complex information than standard reports.

- **Dashboard reporting** — This reporting module provides drill-down features, the ability to obtain data based on user-defined parameters, and the ability to create special meters, graphs, and tables. In addition, this module provides pre-defined views of configurable data for review.
- **Enterprise and Hosted (multi-site) deployment** — You can run reports for remote Enterprise and Hosted sites. Enterprise functionality is the ability for a single VESTA Analytics Enterprise server to collect call records from other VESTA Analytics servers and aggregate the data in a single database for enterprise-wide reporting. This functionality is similar to MagIC Data Repository (MDR) functionality, with the added ability to segment the data by site. Hosted functionality refers to the ability for multiple sites to share a common CTI system while controlling access to the data by site. In this way, users from one site cannot see data from another site. User authorization controls which users can see which site's data.
- **Data Dictionary** — provides a fee-based Data Dictionary to assist in understanding the database schema.

The reporting capabilities of the VESTA Analytics solution are highly robust, supplying several standard documents that provide facts on call counts, transfer averages, trunk and line utilization, etc., and can accommodate customization when needs are more specific. All reports can be scheduled and automatically distributed, or you may choose to create an ad hoc report. The VESTA Analytics MIS solution can automatically associate related events, which simplifies incident reconstruction, organization, searching and archiving.

**VESTA Analytics Home Page with 4 to 8 Tabs**

## 3.2.2 VESTA Analytics Front End

No dedicated client software is required to access the VESTA Analytics system. All access is performed using the Microsoft Internet Explorer 6.0 or later browser. The workstation accessing the VESTA Analytics system must:

- Have Microsoft .Net 2.0 or later software libraries installed.
- Be connected to the same network as the VESTA Analytics server or have other dedicated, secure access to the VESTA Analytics server network (VPN, etc.)
- One MS-SQL License per user accessing the VESTA Analytics MIS system is required.
- One VESTA Analytics system access license is required per user accessing the VESTA Analytics MIS system is required.

The VESTA Analytics access licenses are “concurrent usage” licenses. Users may log into the system from any workstation connected to the network as long as the number of users concurrently logged in do not exceed the number of access licenses purchased.



VESTA MIS Solution

## 3.3 Optional - Geographic Information System (GIS)

To meet the needs of PSAPs of varying sizes, Motorola Solutions can provide a suite of geographic information systems (GIS) display and update products. Each GIS display product supports the following capabilities:

- Display wireline addresses based upon street centerline or point data
- Accurately plot Phase I & II wireless calls, including showing the uncertainty (if provided)
- Accurately plot SMS/Text-to-9-1-1 calls based on the location information provided with the call
- Update the caller's location when ALI or location information rebids are performed on the VESTA 9-1-1 call taker console
- Integration with Pictometry and aerial imagery (optional)

### 3.3.1 VESTA Map Local

VESTA Map Local is a subset of VESTA Map that is run locally on the workstation, rather than being network dependent. This allows greater flexibility for use in smaller sites that may not have dedicated network resources to support the full VESTA Map product. VESTA Map Local provides all of the following features:

- Provides a detailed, easy-to-use interface for viewing and managing incidents on digital maps
- Displays call types (wireline, Phase I and II, VoIP and Telematics) on the map using unique icons for a comprehensive view
- Supports Internet delivery of online and 3rd party data such as ArcGIS online, Rapid SOS, etc.
- Streamlines Call Handling processes by displaying 9-1-1 call type and location information as layers versus disparate system views.

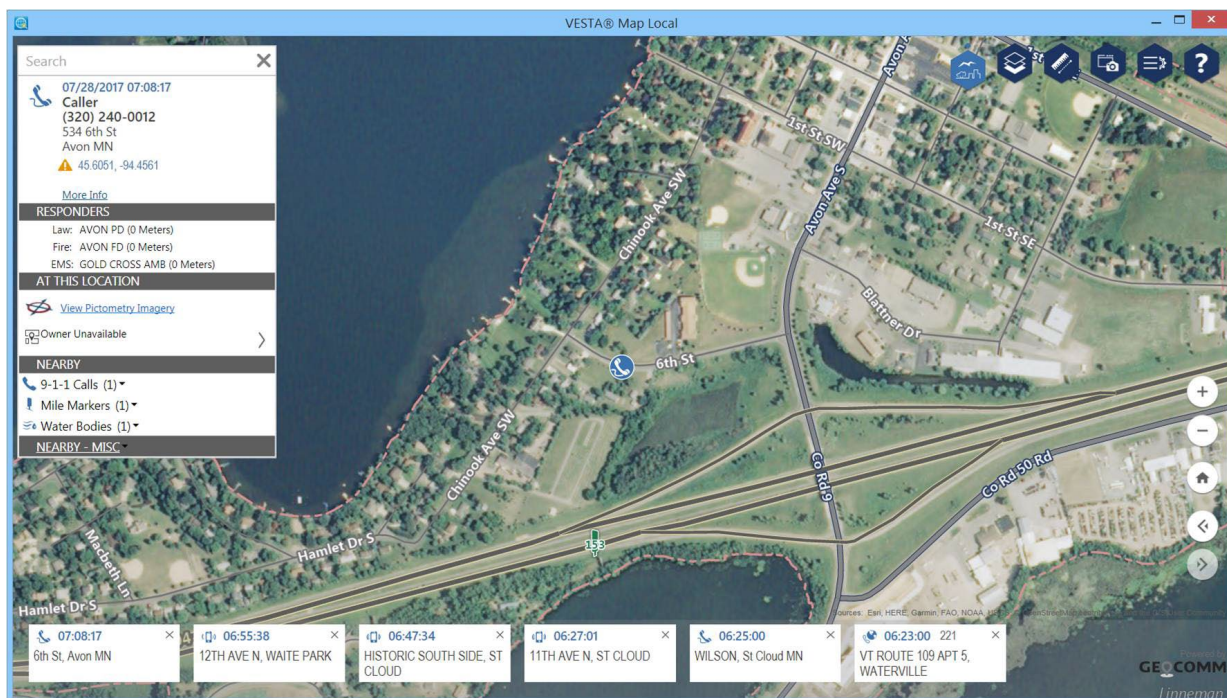

**VESTA Map Local**

#### *RapidSOS Enhanced Location*

To help the PSAP gain greater location accuracy, the RapidSOS NG911 Clearinghouse data is available from the VESTA Map Local solution.

The benefit of integrating with the RapidSOS NG911 Clearinghouse includes:

- Security – The location is stored securely in the NG911 Clearinghouse, an access-controlled NENA i3 – compliant Location Information Server (LIS) and the Additional Data Repository (ADR)
- Speed of Delivery – Upon delivery of a 9-1-1 call, VESTA automatically queries the NG911 Clearinghouse, providing location information at the same time Phase 1 location data arrives

- Location Display – RapidSOS supplemental location data is displayed alongside the ALI location (when available), not instead of the ALI location



**RapidSOS Enhanced Location**

## 3.4 Optional - CommandCentral Cloud-Based Services

### 3.4.1 Citizen Input

Citizen Input is part of the CommandCentral portfolio of services available on a subscription basis to emergency communications agencies. Citizen Input provides VESTA 9-1-1 customers the opportunity to take steps towards realizing the benefits of NG9-1-1 content including streaming/recorded video and photo attachments. Offering PSAPs experience with cloud-based services in a flexible yet controlled environment, Citizen Input can be deployed with current CPE platforms extending capabilities with no impact to call handling functionality.

Citizen Input requires VESTA 9-1-1, Release 7.2 and above and a FortiGate 60E Firewall for each PSAP using the service.

Citizen Input provides the following features:

- Allows citizens to send video, photographs and data to the PSAP
- No app download required on citizen's device
- Provides a controlled, permission-based approach to managing visual content
- Stores visuals as part of the call detail history
- Content is approved by the PSAP before it can be submitted and viewed
- Once authorized, an SMS containing a URL is sent to the citizen's phone that placed the 9-1-1 call. The citizen uses the URL to send the video or photo to the PSAP

- Viewing can be stopped at any time and all content is captured as permanent records; storage and strong evidence protection protocols are enforced
- Visual content is linked to VESTA 9-1-1 call records for audit purposes and ease of tracking

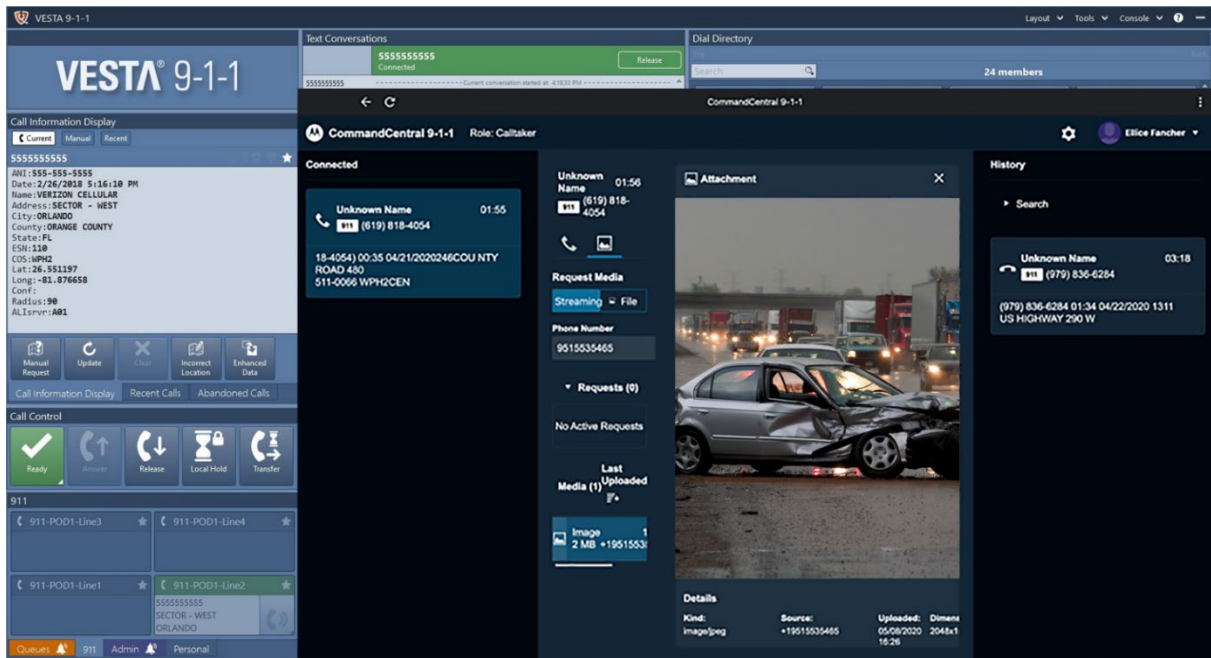

Citizen Input allows a citizen to send video, photographs and data to the PSAP enhancing operations and improving call handling efficiency. We know PSAPs are uncomfortable about allowing video and photographs into the PSAPs and we are addressing this concern with a controlled, permissions-based approach where visuals are not accepted unless the PSAP authorizes submission. All digital evidence collected from callers using Citizen Input is stored and tracked in a CommandCentral storage tool. Storage is included with a subscription to Citizen Input.

Unlimited access to user training videos and Quick Reference Cards (QRC) are included in the Citizen Input subscription service. The comprehensive videos are sufficient to educate each user and have them ready to begin using Citizen Input in a short amount of time.

### 3.4.2 Smart Transcription

CommandCentral Smart Transcription is a cloud-based service that takes the 9-1-1 call audio and transcribes it real-time into a searchable transcript, making it available for live call monitoring to increase situational awareness across an entire agency. It preserves the transcript in long-term, secure storage for post-call analysis.

Smart Transcription is offered as a subscription service and works on VESTA 9-1-1, Release 7.2 and above.

Smart Transcription provides the following features:

- Integrated real-time audio transcription from VESTA 9-1-1
- Real-time and post-call transcription
- Keywords and full text search capability

- Quick search and review historical transcripts
- Agent, console and call metadata provided
- No app download required on citizen device
- Security processes built into the service to reduce the risk of cyberattacks
- Ability for supervisors to monitor transcripts
- Transcripts stored, along with metadata, for investigations, case summaries or locating conversation patterns over time
- Short learning curve for call takers since there are no changes on how they answer voice and text calls today on their VESTA 9-1-1 system
- No impact to VESTA 9-1-1 call handling functionality



## 3.5 Optional - Cybersecurity Services for VESTA 9-1-1

Protecting people starts with protecting the PSAP, and public safety organizations need mission-critical systems to be fully available and resilient to cyber attacks. The risks to organizations both large and small are growing as threats like ransomware become increasingly profitable for cyber criminals.

VESTA Managed Detection and Response reduces the risk that a cybersecurity threat will impact system availability, integrity, and confidentiality. Qualified cybersecurity analysts with extensive experience working on VESTA 9-1-1 mission-critical systems will monitor the Customer's system for signs of cybersecurity threats.

## 3.5.1 Managed Detection and Response

### 3.5.1.1 ActiveEye Security Management

Motorola Solutions' ActiveEye Security Management platform collects and analyzes security event streams from ActiveEye Remote Security Sensors in the Customer's VESTA 9-1-1 system, using security orchestration and advanced analytics to identify the most important security events from applicable systems.

The platform automates manual investigation tasks, verifies activity with external threat intelligence sources, and learns what events will require rapid response action. The goal is to reduce time to resolution and contain any security event.

The Customer will receive access to the ActiveEye platform as part of this service. ActiveEye will serve as a single interface to display system security information. Using ActiveEye, the Customer will be able to configure alerts and notifications, review security data, and perform security investigations.

#### *ActiveEye Remote Security Sensor*

One or more ActiveEye Remote Security Sensors (AERSS) will be deployed into the VESTA 9-1-1 system to deliver the service. These sensors monitor geo diverse sites in the system for security events and pass security information to the ActiveEye platform.

#### *Log Collection / Analytics*

The AERSS deployed in the system collect logs and other security information from applicable servers, workstations, switches, routers, and firewalls. This information is forwarded to the ActiveEye platform, which uses advanced analytics to identify signs of cybersecurity incidents.

#### *Intrusion Detection System*

The AERSS deployed in the system include an Intrusion Detection System (IDS) that constantly monitors traffic passing across, into, or out of the VESTA 9-1-1 system. The IDS analyzes traffic for signs of malicious activity in real time, and performs packet level and flow level analysis to enable communications modeling. This information is used to identify anomalous behavior that is not captured by pre-defined traffic signatures, including traffic using encrypted connections. The IDS forwards detected suspicious activity to the NSOC for further analysis.

#### *Service Dependencies*

It is mandatory that all VESTA Managed Detection and Response customers also subscribe to the Application Monitoring and Response service for VESTA 9-1-1. In the absence of an active Application Monitoring and Response service for VESTA 9-1-1, the VESTA Managed Detection and Response service cannot be delivered.

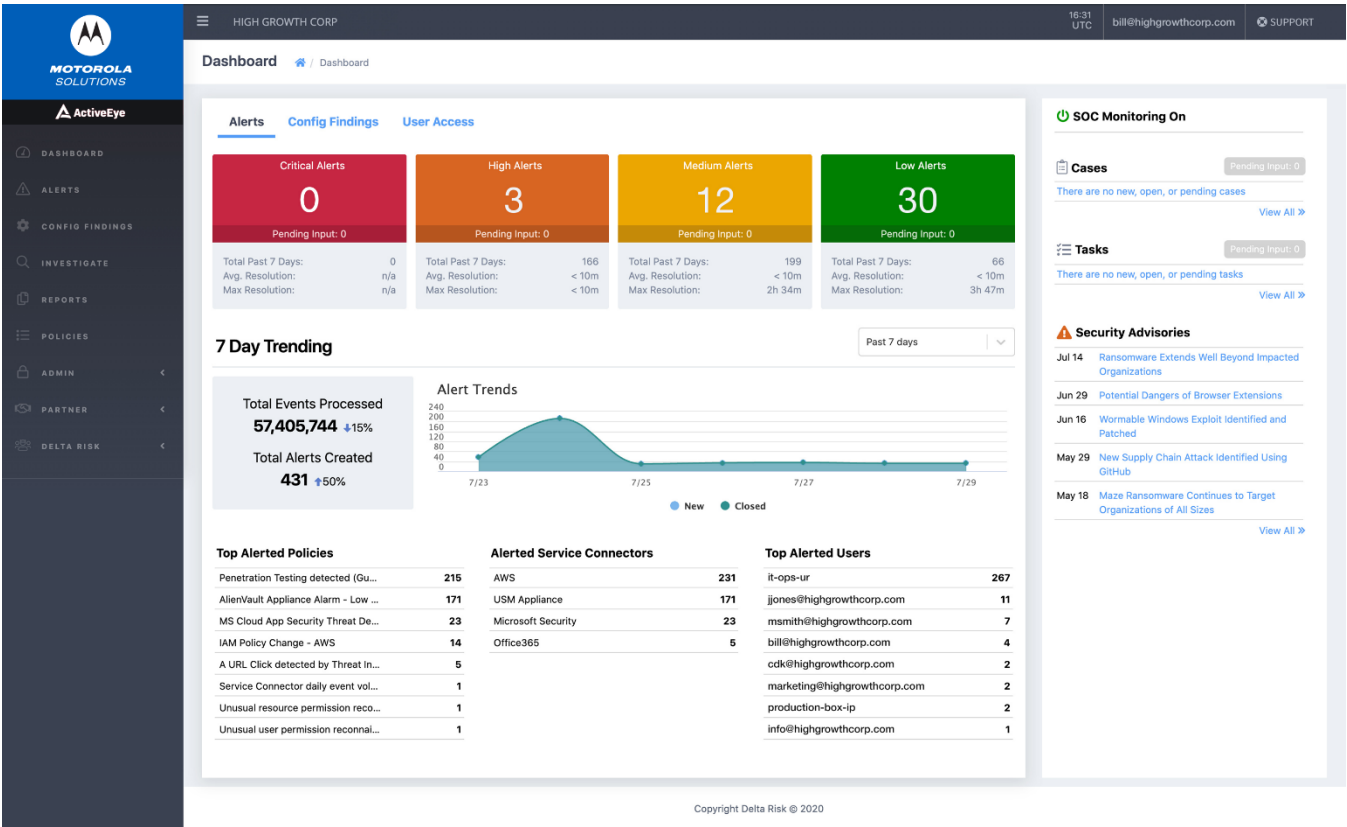

ActiveEye Platform Dashboard

3.5.1.2 Network and Security Operations Center

The VESTA Managed Detection and Response service is performed by Motorola Solutions’ Network and Security Operations Center (NSOC) using specialized monitoring elements. The NSOC’s expert cybersecurity analysts monitor for alerts 24x7x365. If an event that may represent a threat is detected, analysts will investigate and initiate an appropriate Customer engagement. Customer engagements may include, but are not limited to, requesting additional information from the Customer, continuing to monitor the event for further development, or informing the Customer to enact the Customer’s documented Incident Response plan.

## Section 4

# Statement of Work VESTA 9-1-1

Implementation Planning is an iterative process. It begins during the planning stage and continues until the Next Generation 9-1-1 (NG9-1-1) VESTA 9-1-1 system from Motorola Solutions, Inc. (Motorola Solutions) is formally migrated and accepted by the agency. The Project Manager (PM), working with the project team, is responsible for formulating the required plan to implement and communicate the support process for the VESTA 9-1-1 solution.

## 4.1 Implementation Methodology

Your VESTA 9-1-1 system is a large project involving complexity, contingencies, and collaborations with multiple parties. Successful implementation requires an organized and systematic approach to project management.

Your Project Manager and Motorola Solutions Project Manager will play a particularly important role in this process by communicating back to their teams the project plan, project status, risks, and next steps. The project will use an MS Project Schedule and Project Status Report, which will provide a consistent vehicle for communication, management, reporting of progress and detection of potential progress delays.

Our project management methodology is also based upon the Project Management Institute's (PMI) Project Management Body of Knowledge (PMBOK). Our methodology will incorporate one primary goal; align the project with your overall expectations. Unless otherwise requested, Motorola Solutions will implement the project using a "phased" process.

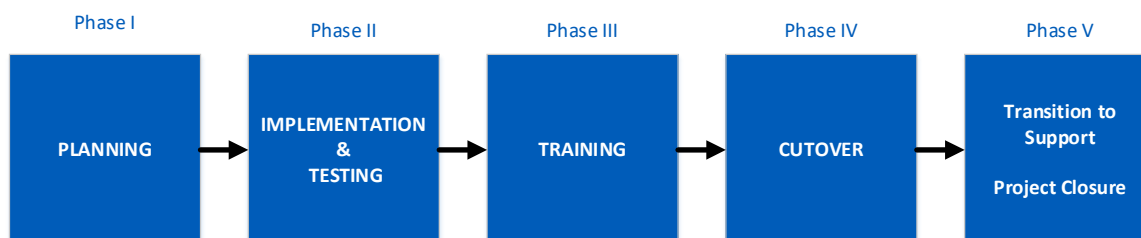

## 4.2 Phase I - Planning

Phase I is the period in which the project is formally launched, the project design is finalized, the Project Management Plan (PMP) is finalized and resources are scheduled. Upon the agency contract award the Motorola Solutions PM coordinates Phase 1 activities with you to ensure that the project scope has been assessed, and that all deliverables have been captured in the Motorola Solutions Project Schedule. The PMP will be the control document for Motorola Solutions deliverables for the implementation, as will other critical dates or milestones that are integral to the project.

The specific objectives of the planning phase include:

- Expound on specific strategies and project options

- Confirm NG9-1-1 project scope
- Finalize the solution design
- Finalize plans for solution delivery strategies and resources. The solution is reviewed to align each primary stakeholder with a common vision and strategy for unified team design and planning.
- Determine aspects of the 9-1-1 system that are subject to change within the scope of the project. Much of this entails identifying and collecting information from project stakeholders.

Prior to collecting the detailed information that will be used in the course of the project, it is important for the team to understand the overall project goals and the criteria that will govern their decision-making.

The project principles and constraints are communicated to all team members so that all design, integrations, and deployment decisions can be assessed. Guided by the project principles and constraints, more detail information is then collected. This includes conducting site visits and the Project Launch, Call Flow and Design Review Meeting.

The original configuration proposed was based on information provided by Columbia County 911 during a review of system requirements. Any changes in the proposed system or equipment will require a change order, which may incur additional costs.

## 4.2.1 Project Kick-off Meeting

The project kick-off meeting is scheduled as soon as possible following receipt of the contract. One of the main objectives of the meeting is to ensure that all project participants begin the project with a clear and shared understanding of the project and project expectations. During this meeting:

- Process owners are identified
- Key project milestones and objectives are introduced and discussed
- Review the overall project “As Purchased” design and Statement of Work (SOW).
- First review of the draft project plan

## 4.2.2 Project Workflow and Design Review Meeting

The project call flow and design review meetings are scheduled with you to be held at the site. The purpose of the Call Flow and Design Review (CDR) meeting is to obtain a comprehensive understanding of your current operational environment and desired future workflow through interactive discussions. It is also to assist in understanding how the new VESTA 9-1-1 system can be configured to meet the operational needs.

During this meeting, Motorola Solutions will gather critical information with your agency to set up and program the VESTA 9-1-1 system, including detailed review of trunks, lines and circuits. Motorola Solutions will work with you to document the final system design elements that will be used for all aspects of the programming and configuration of your VESTA 9-1-1 system. Design discussions and decisions will include but are not limited to:

- Detailed review of the “As Purchased” system design
- Detailed review of call flow and system design
- Detail review of Network Requirements

- Detail review of Network Components (routers and switches)
- Detailed review of the project Roles and Responsibilities of the collective team
- Site walks for Environmental Review & Intra-system interfaces
  - Environmental:
    - Power: outlets, power draw, UPS, generator
    - Cabling: positions, training room, backroom
  - Adjuncts:
    - CAD: ALI spill to CAD
    - Recorder
    - Mapping
    - PBX
  - Physical space, furniture, & logistics
  - External interfaces: door access, alarms

It is important that your key operational decision makers participate in these design meetings. It is critical that you and Motorola Solutions understand the responsibilities of each entity in this process. The detailed discovery and full disclosure of all facets of the Call Flow (how the different types of trunks, lines and circuits that are answered at the PSAP locations are routed to and answered by the current communications systems) and the Work Flow (how Call Takers and Dispatchers interact with callers and each other) is critical in the design of the new system. This will ensure a smooth and comprehensive transition.

### 4.2.3 Project Plan Approval

Once the system design has been finalized, the Motorola Solutions PM will schedule resources for site implementation.

Motorola Solutions resources will be scheduled and dates communicated to the team members via the Motorola Solutions Project Schedule. The Motorola Solutions Schedule will be drafted and forwarded to team members for review and comment. This “First Pass” schedule will be used to present you with the initial deployment schedule. Once all feedback and changes have been received and integrated into the schedule, the Master Project Schedule will be created and communicated by Motorola Solutions. Once published and a baseline established, the Master Schedule will only be changed as per appropriately submitted change requests.

The Planning Phase ends when:

- The Project Plan has been approved
- System design and Call Flow are complete
- The Master Project Schedule has been developed and a consensus among concerned parties reached regarding deliverables and milestones
- A draft site cut plan has been developed
- A draft Acceptance Test Plan has been developed
- The materials purchased from Motorola Solutions ship to the site

## 4.3 Phase II – Installation and Testing

Phase II is the period of time in which site preparation, site installation and testing take place. The project's implementation is accomplished to the degree that is possible without actually going "live", while minimizing disruption of the site's ongoing operations. The Motorola Solutions PM will coordinate the Phase II activities with you to minimize interference with other site activities, while ensuring that Motorola Solutions' implementation and testing are completed as per the Project Plan and the Master Project Schedule. Implementation and Testing milestones and deliverables will be documented and managed via the Master Project Schedule.

During this phase the components of the solution, including applications, servers, network components and data flow, are configured and readied for deployment. All network, regional and premise components are delivered, and the equipment rooms and other facilities are made ready.

### 4.3.1 Solution Staging

The process starts with the staging of the system equipment at Motorola Solutions. Your site equipment is assembled, configured and burned in with your specific site information, including but not limited to, system software, IP addresses, machine names, and line and trunk data. Your equipment is also quality-checked for any defects or errors, then packaged and shipped to site.

Staging increases efficiency by leveraging our technical expertise to help prevent out-of-box failures and performing initial configurations before equipment arrives on-site. Less on site installation time is required by staging and testing equipment in our facility. You have assurance that each site's equipment is configured and tested, reducing the risk of onsite equipment issues.

Once staged your system will be shipped to your site for inventory and installation.

### 4.3.2 Site Installation

The following outlines the general steps that will be required for system installation. Additional detail and steps will be added during project meetings.

- Unpack and inventory equipment
- Uninstall old equipment and set aside (Motorola Solutions does not remove or dispose of any old equipment and peripheral
- Placement of racks/cabinet
- If new cabling is required:
  - Run cable from Motorola Solutions Connector Blocks to backboard for all 9-1-1 trunks
  - Run cable from Motorola Solutions Connector Blocks to backboard for all administrative lines
  - Run LAN cables from Motorola Solutions rack/cabinet to all Motorola Solutions workstations; this includes providing an adequate number of cable runs for the voice/network, logging recorder, and any other equipment that may be required
  - Run LAN cables from any IP phones to the Motorola Solutions rack (if applicable)
- Physical installation of all new VESTA 9-1-1 servers and associated components at the identified backrooms

- Physical installation of any network equipment required: switches, routers, etc. and associated cabling provided by Motorola Solutions
- Physical installation of all new peripheral devices at all sites
- For each site, configure and make operable the system as documented in the Detail Design Document to include:
  - Configure all new VESTA 9-1-1 system servers.
  - Configure all new workstations purchased for the sites
  - Perform Router Configuration
  - Perform Firewall Configuration
- Manage all appropriate data and accounts for the VESTA 9-1-1 system
- Perform installation and configuration of the Motorola Solutions provided MIS solution.

### 4.3.3 Testing

Our plan includes performing various required tests using the agency's actual infrastructure, which is beneficial for the following reasons:

- Testing will be performed on the production solution – actual hardware
- Testing will be performed in the actual environment
- Testing will allow you to easily observe the process

Testing is one of the major aspects of your VESTA 9-1-1 project and its success will require combined concentrated effort by your personnel and Motorola Solutions.

Upon contract award, Motorola Solutions PM will work closely with you to review the System Acceptance Test Plan and make mutual agreed upon changes to the Test Plan. At the completion of the implementation, your designated participants and Motorola Solutions will execute the test plan that displays the system is functioning and configured as designed and document test results.

### 4.3.4 Lockdown

The Implementation and Testing Phase ends when:

- Site Implementation is complete
- The site testing has been completed to the degree agreed upon during the project planning process

At the conclusion of the site's implementation and testing, a lockdown (configuration freeze) period will begin and remain in effect until system cutover. During implementation and training, vendors/providers of each subsystem will have the opportunity to perform pre-approved nominal system testing without making any user application and configuration changes. The site lockdown will be scheduled via the Master Project Schedule.

### 4.3.5 Customer Responsibilities During Installation

Responsibilities shall include, but are not limited to:

- Remove and dispose of all old equipment and peripherals

- Use reasonable efforts to provide supporting information to aid in the solution of any problems discovered during installation, implementation or post installation phases of this project
- Provide appropriate schedule notification and facility availability for VESTA 9-1-1 on-site services and training
- Notify and coordinate schedule changes with Motorola Solutions, which may require a Change Order (and potentially additional charges) dependent upon the change
- Assume sole responsibility for the accuracy and completeness of Customer-supplied data
- Provide dedicated (2) 20A 110V UPS protected power outlets for the facilities and appropriate grounding, or as determined by the site survey, for the proper operation of the emergency telephone and computer systems described herein
- Assume full responsibility for mutually approved base map file, including, but not limited to: X / Y coordinates, structure address, street centerlines, ESN boundaries, City boundaries; maintain this file and use it to update the VESTA 9-1-1 system
- Provide a complete ESRI-based GIS formatted map (shapefile) thirty to sixty days prior to on-site system installation
- Updates to the base map file, performed by personnel designated, will be transferred to the system per Motorola Solutions instructions
- Provide a floor plan outlining where Motorola Solutions provided equipment is to be installed and position numbers for Call Taker, Dispatch, and Supervisor positions
- Ensure the operating environment is fully functional and meets VESTA 9-1-1 minimum operating requirements
- Provide the applicable broadband service for the VESTA 9-1-1 Virtual Private Network (VPN) for remote monitoring, support and troubleshooting connectivity
- Provide for, move, test and make operational or otherwise deliver CAMA trunks, administrative lines and other PSTN connections to the backboard demarcation at least 14 days prior to installation start date
- Provide for, move, test and make operational or otherwise deliver two (2) ALI circuit connections to the backboard demarcation at least 14 days prior to installation start date
- Provide facility specific work and activity, including, but not limited to, construction, core drilling, grounding, and any electrical or conduit needed to support the implementation
- Assist Motorola Solutions in securing any required security clearances, identification tags and other requirements for access to areas within the facility necessary for Motorola Solutions personnel to complete their project responsibilities under this agreement
- Provide the tap to the network clock, if applicable. This includes all interfaces necessary, preferably to provide the name/address of a timeserver on the network.
- Document and supply configuration information on the existing CPE
- Make available at the equipment rack, all remote access lines terminated on RJ 11 or RJ 45 jacks or contract with Motorola Solutions as required
- Ensure that or contract with Motorola Solutions to guarantee Intermediate Distribution Frame (IDF), wall boards and/or interconnect points appear in the immediate area where VESTA 9-1-1 servers are installed
- CDR Printer
- Reuse the Netclock 9483+3 port

- Reuse Existing Headsets
- Backroom UPS
- ALI Modem
- KVM (if applicable)

## 4.4 Phase III – Cutover

Cutover is the primary focus of your NG9-1-1 project, its success will require a methodical focus on planning, executing, and monitoring. The cutover plan includes the fallback process to restore the system to the pre-migration operation in the event of a catastrophic failure.

The Cutover Plan defines the sequenced procedures and steps that will occur in the Cutover Phase to bring new equipment to an operational state, as well to transition services from the current equipment to the new. Appropriate safeguards are built in to ensure a cutover with minimal operational impact.

The Cutover Phase is the major transition point for the project. Motorola Solutions provided systems are brought on line and site's operations shift from the old equipment to the new equipment. Motorola Solutions' PM will work with your team to minimize the disruption for each PSAP. To that end, during the Planning Phase the decision will be made for the cutover plan. Examples of cutover options are as follows:

- **Flash Cut:** A flash cut requires a coordinated migration of 9-1-1 traffic to the PSAPs. Workstations at a site are cut over to the NG9-1-1. The benefit of a flash cut is that the PSAP personnel do not require temporary relocation to another PSAP that might not have the same radio or Computer Aided Dispatch (CAD) system, resulting in less disruption.
- **Relocation Cut:** You may choose to vacate their PSAP and operate at the alternate PSAP while their PSAP is upgraded. Once the upgrade is finished the personnel would systematically move to the new VESTA 9-1-1 system

The Draft Cutover Plan will specify specific tasks and responsibilities for Motorola Solutions provided systems, materials, and services. The Cutover Phase will be scheduled via the Master Project Schedule.

### 4.4.1 Motorola Solutions Responsibilities During Cutover

The Motorola Solutions PM will coordinate assignment of appropriate Motorola Solutions technical staff to support the transition to the new VESTA 9-1-1 system. Resource assignments will be planned and tracked via the Motorola Solutions Project Schedule.

- Pre-cut and Post-cut site testing will be performed in accordance with Motorola Solutions System Acceptance Test Plan that will be provided based on the type of system(s) purchased
- The Motorola Solutions PM will track Motorola Solutions issues and/ or exceptions noted during the site cutover and report updates to your team for updates to the Issues Control Log
- The Cutover Phase will end when the project team agrees that all cutover objectives have been met

At the conclusion of the Cutover Phase, a meeting will be held with the project team members to discuss the cutover, any remaining Motorola Solutions issues, and to review the Post-Cutover Support Plan.

## 4.4.2 Customer Responsibilities During Cutover

The agency is responsible for the following during cutover:

- Schedule appropriate personnel to support the cutover
- Assume responsibility for cutover activities that are beyond the scope of Motorola Solutions deliverables as delineated in the approved Project Plan
- Coordinate third party services and/or activities during the cutover that are not Motorola Solutions deliverables, but may affect Motorola Solutions systems and/ or services. This includes, but is not limited to Telco's, third party vendors, or other organizations that are participating in the cutover

## 4.5 Phase IV – Project Closure

Once all sites are operational and the post-cutover coverage is complete, the Project will move to closure phase. The project closure phase is the process of completing any open issues associated with the deployment of your project and to transition the project from Implementation to Support.

Project closure will occur when:

- All sites have cutover to the new VESTA 9-1-1 systems
- All on-site post cutover support has been completed
- All System Acceptance Testing has been successfully executed and approved by Columbia County 911
- Columbia County 911 has signed the Site Acceptance document

The Motorola Solutions PM will ensure all issues have been resolved or assigned for resolution. Any open issues at time of closure are to be transitioned to Motorola Solutions Technical Support, Site Installation, and Verification Package.

### 4.5.1 Site Installation and Verification Package

Motorola Solutions will provide “as-built” documentation:

- CPE inventory, including a complete list of installed equipment
- Solution Overview / Detailed System Document
- System Diagrams
- IP Schema and Naming Convention
- Bandwidth Estimates
- System Acceptance Test
- Other documentation as mutually agreed to by the parties

## Section 5

# Optional Statement of Work – Citizen Input & Smart Transcription

The Statement of Work (SOW) defines the principal activities and responsibilities of Motorola Solutions and the Customer. Motorola and the Customer will work to complete their respective responsibilities in accordance with the mutually agreed upon governing schedule. Any changes to the scope will be mutually agreed upon via the change provision of the Agreement.

Unless specifically stated, Motorola work is performed remotely. The Customer will provide Motorola resources with unrestricted direct network access to enable Motorola to fulfill its delivery obligations.

The number and type of software or subscription licenses, products, or services provided by Motorola or its subcontractors are specifically listed in the Agreement. Disregard references to any product within this document that is not part of the Contract Agreement.

### Award and Project Initiation

- Project Initiation and Planning will begin following execution of the Agreement between Motorola and the Customer.

### Completion and Acceptance Criteria

- Motorola Integration Services are considered complete upon Motorola performing the last task listed in a series of responsibilities. Customer task completion will occur per the project schedule enabling Motorola to complete its tasks without delay.
- Customer will provide Motorola written notification that it does not accept the completion of Motorola responsibilities or rejects a Motorola service deliverable within five (5) business days of completion or receipt of a deliverable.
- The Service Completion will be acknowledged in accordance with the terms of Master Customer Agreement and the Service Completion Date will be memorialized by Motorola and Customer. Software System Completion will be in accordance with the terms of the Software Products Addendum unless otherwise stated in this Statement of Work.

## 5.1 Project Deployment

### 5.1.1 Project Planning Session

A clear understanding of the needs and expectations of both Motorola and the Customer are critical to the successful implementation and on-going operation of Citizen Input, and Smart Transcription. In order to establish initial expectations for deployment we will work with you to help you understand the impact of introducing a new solution and your preparedness for the implementation and support of the application.

Shortly after contract signing, Motorola will conduct a one-on-one Project Planning Session teleconference with your designated resource to review the task requirements of each phase of the project.

The 911 Cloud Enablement Setup Questionnaire for Citizen Input, and Smart Transcription is used to collect required information that is used for provisioning from the Vesta 9-1-1 system. Delayed, incomplete or inaccurate information may have a significant impact on the Project Schedule.

#### *Motorola Responsibilities*

- Make initial contact with the Customer Project Manager and schedule the Project Planning Session teleconference.
- Conduct the Project Planning Session teleconference.
- Review the overall project scope and objectives.
- Review the resource and scheduling requirements.
- Review the 911 Cloud Enablement Setup Questionnaire and submit required Customer provided information.
- Discuss the online Motorola Solutions Software Enterprise Learning Experience Portal (LXP) training approach.

#### *Customer Responsibilities*

- Provide Motorola with the names and contact information for the designated LXP and application administrators.
- Collaborate with the Motorola PM and set the Project Planning Session meeting date.
- Attend the Project Planning Session teleconference.
- Review the 911 Cloud Enablement Setup Questionnaire and provide the required Customer information as agreed.

#### **Motorola Deliverables**

- Complete and submit the 911 Cloud Enablement Setup Questionnaire for Citizen Input, and Smart Transcription.

## 5.2 Hardware Procurement and Shipment

### *Motorola Responsibilities*

- Procure contracted equipment in accordance with the equipment list.
- Request shipping address and receiver name.
- Arrange for shipping to the Customer's location.
- Notify Customer of equipment shipping specifics and ETA for arrival.

### *Customer Responsibilities*

- Provide required information for equipment shipping/delivery.
- Complete and provide Tax Certificate information verifying tax status of shipping location
- Receive and store shipped equipment.

#### Motorola Deliverables

- Delivery of contracted equipment to Customer location.

### 5.2.1 Hardware, Software, Firewall Installation and Configuration

Motorola will work with the Customer to schedule the installation of the required hardware and software for the deployment of Citizen Input, and Smart Transcription.

#### *Motorola Responsibilities*

- Firewall installation and configuration if Motorola provided.
- Installation and configuration of the Vesta Data Publisher

#### *Customer Responsibilities*

- Provide network environment information as requested.
- Install and configure firewall if Customer provided.
- Test internet connection.

- Assist in coordination of Hardware, Software and Firewall installation and configuration.

Motorola Deliverables
<ul style="list-style-type: none"><li>• Install and configure firewall(s), if Motorola provided.</li><li>• Install and configure the Vesta Data Publisher.</li></ul>

## 5.2.2 Citizen Input, and Smart Transcription Client

Citizen Input and Smart Transcription is a SaaS application that is accessed via a Chrome web browser. The Client in this context consists of a workstation and web browser.

### *Motorola Solutions Responsibilities*

- Installation of Chrome on all Customer consoles as required.
- Installation of Console Transcript Application (CTA) and Vesta API
- Provide URL accessing Citizen Input, and Smart Transcription.

### *Customer Responsibilities*

- Provide client workstations and network connectivity suitable for accessing the application.

Motorola Deliverables
<ul style="list-style-type: none"><li>• Installation of Chrome on all Customer consoles as required.</li><li>• Installation of Console Transcript Application (CTA) and Vesta API</li><li>• Provide URL accessing Citizen Input, and Smart Transcription.</li></ul>

## 5.2.3 Citizen Input, and Smart Transcription for 9-1-1 Enablement and Provisioning

Motorola will provision the Customer's Production Citizen Input, and Smart Transcription system based on the information collected in the 911 Cloud Enablement Setup Questionnaire.

The Customer's agency(s) and End Users must be provisioned within the CommandCentral Cloud Platform using the CommandCentral Admin tool. The provisioning process allows the agency(s) to define the specific capabilities and permissions of each user.

### *Motorola Responsibilities*

- Use the CommandCentral Admin tool to establish the Customer and the Customer's agency(s) within the CommandCentral cloud platform.
- Enable Citizen Input, and Smart Transcription services.
- Provision the agency's CommandCentral Administrator.

#### *Customer Responsibilities*

- Identify a CommandCentral System Administrator(s).
- Use the CommandCentral Admin tool to provision the agency's CommandCentral users and permissions.

Motorola Deliverables
<ul style="list-style-type: none"><li>• Configure and provision the Agency initial CommandCentral Administrator(s) profile.</li><li>• Enable Citizen Input, and Smart Transcription services.</li></ul>

## 5.2.4 Citizen Input, and Smart Transcription Functional Validation Testing

The objective of functional demonstration is to validate activation of the service and Customer access to the CommandCentral features, functions and system integration as defined in the Agreement. The functional demonstration will commence upon the conclusion of CommandCentral Provisioning.

#### *Motorola Responsibilities*

- Conduct functional demonstration.
- Correct any configuration issues impacting access to cloud based features; i.e. map display, location updates, video display and/or interface and integrations.
- Provide Customer instruction on using the Customer Feedback Tool for feature/enhancement requests.

#### *Customer Responsibilities*

- Witness the functional demonstration and acknowledge its completion.
- Resolve any provisioning impacting the functional demonstration.
- Completion Criteria
- Conclusion of the functional demonstration.

### Motorola Deliverables

- Complete functional validation demonstration per cloud service.

## 5.2.5 Citizen Input, and Smart Transcription Training

Citizen Input and Smart Transcription Training is made available via Motorola Solutions Software Enterprise Learning Experience Portal (LXP). This subscription service provides you with continual access to our library of online learning content and allows your users the benefit of learning at times convenient to them. Content is added and updated on a regular basis to keep information current.

### *Motorola Solutions Responsibilities*

- Initial setup Customer LXP administrator.
- Provide instruction to the Customer Administrators on:
  - Adding and maintaining users.
  - Adding and maintaining Groups.
  - Assign courses and Learning Paths.
  - Advise Customer of required/suggested LXP training courses.
  - Encourage to watch the following LXP Administrator and End User courses:
    - Learning eXperience Portal (LXP) Introduction - Course #LXP001
    - LXP Primary Site Administrator Overview - Course #LXP002
    - LXP Group Administration Over - Course #LXP003
    - CommandCentral Citizen Input Review - Course #PSA0278
    - CommandCentral Citizen Input Administration - Course #PSA0279
    - CommandCentral Smart Transcription for VESTA 911 - Course #VST0015
    - CommandCentral Admin - Course #PSA0137

### *Customer Responsibilities*

- Advise users of the availability of the LXP.
- Ensure required LXP training courses are completed.
- Encourage to watch the following LXP Administrator and End User courses:
  - Learning eXperience Portal (LXP) Introduction - Course #LXP001
  - LXP Primary Site Administrator Overview - Course #LXP002

- LXP Group Administration Over - Course #LXP003
- CommandCentral Citizen Input Review - Course #PSA0278
- CommandCentral Citizen Input Administration - Course #PSA0279
- CommandCentral Smart Transcription for VESTA 911 - Course #PSA0293
- CommandCentral Admin - Course #PSA0137

Motorola Deliverables
<ul style="list-style-type: none"><li>• Provide Customer Access to LXP training courses.</li></ul>

## 5.2.6 Citizen Input, and Smart Transcription Transition to Support

Following the completion of the activation of Citizen Input and Smart Transcription, the Customer's solution transitions to support. Hybrid solutions like CommandCentral Citizen Input and CommandCentral Smart Transcription require a new support model. They offer agencies the best of the best - continued investment in their on-premise solutions and new functionality via the cloud to better serve their communities.

Problem resolution begins with Motorola Solutions' Network & Security Operations Center (NSOC) to understand the entire event data flow from the VESTA 9-1-1 console into the Motorola Solutions cloud. There are multi-team triage groups created at the time of the incident (24/7) to check all aspects of the hybrid cloud architecture and services running to maintain functional continuity and performance. Additionally, there are many alarms and monitoring tools that allow MSI to proactively avoid interruptions of service. The chart below outlines the support responsibilities for the Channel Partner and Motorola Solutions.

The additive/over-the-top applications, CommandCentral Smart Transcription and Citizen Input, for the VESTA 9-1-1 Emergency Call Handling core solution are considered to be secondary features that do not impact the main call taking/call processing functionality of the VESTA 9-1-1 system. Due to this fact, customer support tickets for these applications will be addressed by MSI Support 8x5 Monday-Friday. Any core call handling features (ANI/ALI, call processing, etc). as well as location mapping, are still considered mission critical core features and will be handled 24x7x365, per existing VESTA ECH 9-1-1 support processes.

**Note:** Customers will be notified via email of planned and unplanned service interruptions and/or outages to cloud-based components.

### Motorola Solutions Responsibilities

- Transition Customer to Motorola Solutions Customer Support.

### Customer Responsibilities

- Provide Motorola Solutions with specific contact information for those users authorized to engage Motorola Solutions' support.

- Engage the Motorola Solutions support organization as needed by either by phone at 1-800-MSI-HELP (option x4, x4, x3) or by emailing [support-commandcentral@motorolasolutions.com](mailto:support-commandcentral@motorolasolutions.com).

## Section 6

# Optional Statement of Work – Cybersecurity for VESTA 9-1-1

In accordance with the terms and conditions of the Agreement, this Statement of Work (SOW), including all of its subsections and attachments, defines the principal activities and responsibilities of all parties for the delivery of Motorola Solutions (“Motorola”) cybersecurity services as presented in this proposal to Columbia County 911 (hereinafter referred to as “Customer”).

## 6.1 VESTA Managed Detection and Response

Motorola will provide cybersecurity monitoring continuously 24x7x365, and respond to detected events in accordance with the Priority Level Definitions and Response Times section.

### *Inclusions*

Cybersecurity Monitoring provides Intrusion Detection System monitoring for traffic across the entire on-premises VESTA 9-1-1 system. Only select VESTA 9-1-1 on-premises system components support Log Collection / Analytics.

### *Motorola Responsibilities*

- Provide, maintain, and when necessary, replace hardware and software required to monitor VESTA 9-1-1 system elements. This includes the ActiveEye Remote Security Sensors (AERSS) and all software operating on it.
- Coordinate with the Customer to maintain authentication credentials where necessary.
- Coordinate with the Customer on any system changes necessary to integrate the AERSS into the system and establish necessary connectivity.
- Maintain trained and accredited technicians.
- Monitor the Customer’s system 24x7x365 for malicious or unusual activity.
- Respond to cybersecurity incidents in the Customer’s system in accordance with the section, Priority Level Definitions and Response Times.
- Work with the Customer to ensure that all devices within the system that support logging have properly configured Syslog which is forwarding events to the AERSS.

### *Customer Responsibilities*

- VESTA Managed Detection and Response requires a connection from the Customer’s system to Motorola’s NSOC and to the Internet. Establish connectivity with sufficient bandwidth before service commences.
- Allow Motorola continuous remote access to monitor the system. This includes keeping the connection plugged-in, providing passwords, and working with Motorola to understand and maintain proper privileges.

- Provide continuous utility service to any Motorola equipment installed or used at the Customer's premises to support delivery of this service.
- Provide Customer contact information necessary to complete the Customer Support Plan.
- Provide Motorola-dispatched field service technicians with physical access to service equipment when required.
- Comply with the terms of the applicable license agreements between Customer and the non-Motorola software copyright owners.
- Cooperate with Motorola and perform all acts that are reasonable or necessary to enable Motorola to provide the services described in this SOW.

### 6.1.1 Cybersecurity Incidents

VESTA Managed Detection and Response excludes services to perform physical containment and/or remediation of confirmed cybersecurity incidents, remote or onsite. The Customer may choose to purchase additional Incident Response professional services to assist in the creation of and/or execution of a Customer's Incident Response Plan.

A "Cybersecurity Incident" is defined as an observable event that Motorola Security Analysts have identified that actually or potentially jeopardizes the confidentiality, integrity, or availability of the system. Examples include ransomware or malicious use of PowerShell.

#### *Motorola Responsibilities*

- Upon the identification of a Cybersecurity Incident, notify Customer's documented contact and escalation plan.
- Take documented customer approved actions in an attempt to contain a Cybersecurity Incident to the extent enabled via Motorola Managed technology. Communicate to Customer what additional potential containment actions and incident response resources can be taken across Customer managed IT infrastructure.
- Perform investigation using the VESTA Managed Detection and Response integrated and enabled data sources in an initial attempt to determine the extent of a Cybersecurity Incident.
- Document and share Indicators of Compromise and artifacts discovered during investigation. Motorola will not perform on site data collection or official forensic capture activities on physical devices.
- Reasonably liaise with Customer's Incident Response resources as a result of the Cybersecurity Incident supporting any service provider that is performing incident response and/or remediation related to the Cybersecurity Incident.

#### *Customer Responsibilities*

- Maintain one named Point of Contact (POC) to coordinate regular team discussions and organize data collection and capture across the Customer and Motorola teams.
- If required, contract for Incident Response service provider to perform procedures beyond the scope of the VESTA Managed Detection and Response service such as forensic data capture, additional malware removal, system recovery, ransomware payment negotiation, law enforcement engagement, insurance provider communications, identify patient zero, etc.

## 6.1.2 Priority Level Definitions and Response Times

Incident Priority	Incident Definition	Response Times
Critical P1	Security incidents that have caused, or are suspected of causing significant and/or widespread damage to the functionality of or information stored within the system. Efforts to recover from the incident may be significant. Examples: <ul style="list-style-type: none"> <li>Malware that is not quarantined by anti-virus</li> <li>Evidence of communication with suspected malicious actors</li> </ul>	Response provided 24 hours, 7 days a week, including US Holidays.
High P2	Security incidents that have localized impact, but have the potential to become more serious if not quickly addressed. Effort to recover from the incident may be moderate to significant. Examples: <ul style="list-style-type: none"> <li>Malware that is quarantined by anti-virus</li> <li>Multiple behaviors observed in the system that are consistent with known attacker techniques</li> </ul>	Response provided 24 hours, 7 days a week, including US Holidays.
Medium P3	Security incidents potentially indicative of an attacker performing reconnaissance or initial attempts at accessing the system. Effort to recover from the incident may be low to moderate. Examples include: <ul style="list-style-type: none"> <li>Suspected unauthorized attempts to log into user accounts</li> <li>Suspected unauthorized changes to system configurations (firewalls, user accounts, etc.)</li> <li>Observed failures of security components</li> </ul>	Response provided 8 x 5 on standard business days, which is normally Monday through Friday 8AM to 5PM local time, excluding US Holidays.
Low P4	These are typically informational in nature or are service requests from the Customer. Examples include: <ul style="list-style-type: none"> <li>User account creation or deletion</li> <li>Privilege change for existing accounts</li> </ul>	Response provided 8 x 5 on standard business days, which is normally Monday through Friday 8AM to 5PM local time, excluding US Holidays.

## 6.2 Scope Limitations & Clarifications

### Service Limitations

Cybersecurity services are inherently limited and will not guarantee that the Customer's system will be error-free or immune to security breaches as a result of any or all of the services described in this proposal. Motorola does not warrant or guarantee that this service will identify all cybersecurity incidents that occur in the Customer's system. Services and deliverables are limited by, among other things, the evolving and often malicious nature of cyber threats, conduct/attacks, as well as the complexity/disparity and evolving nature of Customer computer system environments, including supply chains, integrated software, services, and devices.

### *Processing of Customer Data in the United States and/or other Locations*

Customer understands and agrees that data obtained, accessed or utilized in the performance of the services may be transmitted to, accessed, monitored, and/or otherwise processed by Motorola in the United States (US) and/or other Motorola operations globally. Customer consents to and authorizes all such processing and agrees to provide, obtain, or post any necessary approvals, consents, or notices that may be necessary to comply with applicable law.

### *Customer and Third-Party Information*

The Customer understands and agrees that Motorola may obtain, use and/or create and use anonymized, aggregated and/or generalized Customer data, such as data relating to actual and potential security threats and vulnerabilities, for its lawful business purposes, including improving its services and sharing and leveraging such information for the benefit of Customer, other customers, and other interested parties. For purposes of this engagement, so long as not specifically identifying the Customer, Customer Data shall not include, and Motorola shall be free to use, share and leverage security threat intelligence and mitigation data generally, including without limitation, third party threat vectors and IP addresses, file hash information, domain names, malware signatures and information, information obtained from third party sources, indicators of compromise, and tactics, techniques, and procedures used learned or developed in the course of providing services.

## Section 7

# Equipment List

## 7.1 Columbia County 911 PSAP

### VESTA® 9-1-1

Qty.	Part No.	Description	HGAC Price	U/M	Total
		<b>VESTA® 9-1-1</b>			
2	870899-0104R8.0U	V911 R8.0 LIC/DOC/MED UPG	0.00	EA	\$0.00
2	873099-03002U	V911 CAD INTF LIC UPGD	0.00	EA	\$0.00
		<b>VM Medium Server Bundle</b>			
		<i>Note: The Medium Server Bundle is for PSAP's up to 40 positions with an annual call volume of 500,000 or less.</i>			
1	853031-DLSVRSG-2	V-DL MED SVR BNDL SNGL	26,369.70	EA	\$26,369.70
12	6400C-40052	16GB RAM G10 2933	502.90	EA	\$6,034.80
2	06500-00201	2-POST RELAY RACK MNT KIT	416.42	EA	\$832.84
		SOFTWARE,VIRTUAL MEDIA SET			
1	870890-75004	017B	0.00	EA	\$0.00
2	04000-68005	V-SVR BASIC SPT 1YR	102.52	EA	Optional
2	04000-68009	V-SVR BASIC SPT 5YR	509.53	EA	\$1,019.06
		<b>VESTA® 9-1-1 Features</b>			
		<b>VESTA® 9-1-1 CDR Module</b>			
		<i>Note: Customer to provide CDR Printer</i>			
2	873099-00602U	V911 CDR SVR LIC UPGD	0.00	EA	\$0.00
5	873099-01102U	V911 CDR PER SEAT LIC UPGD	0.00	EA	\$0.00
		<b>VESTA® 9-1-1 Activity View</b>			
5	873099-00802U	V911 ACT VIEW LIC PER ST UP	0.00	EA	\$0.00
1	873099-00702U	V911 ACTIV VIEW SYS LIC UPG	0.00	EA	\$0.00
1	809800-35120	V911 ACT VIEW SW SPT 1YR	877.68	EA	Optional
1	809800-35124	V911 ACT VIEW SW SPT 5YR	2,926.80	EA	\$2,926.80
1	809800-35130	V911 SW SPT TRNSFR	0.00	EA	\$0.00
		<b>VESTA Admin Workstation</b>			
1	61000-409620	DKTP ELITE MINI 800 G6 W/O OS	1,232.23	EA	\$1,232.23
1	04000-00448	WINDOWS 10 LTSC LIC 21H2	121.77	EA	\$121.77
1	63010-242801	MNTR HP 24IN TS	458.76	EA	\$458.76
1	809800-00102	GENERIC WKST CFG FEE	459.80	EA	\$459.80

<b>VESTA® 9-1-1 Basic Operations</b>					
5	PS-0SQ-VSSL-M	VS BSC PER SEAT LIC NFEE	0.00	EA	<b>\$0.00</b>
5	SS-0SQ-VSSL-1Y	SPT VS BSC 1YR	1,453.68	EA	<b>Optional</b>
5	SS-0SQ-VSSL-5Y	SPT VS BSC 5YR	5,654.40	EA	<b>\$28,272.00</b>
5	809800-35130	V911 SW SPT TRNSFR	0.00	EA	<b>\$0.00</b>
<b>VESTA® 9-1-1 IRR Module</b>					
5	873099-00502U	V911 IRR LIC UPGD	0.00	EA	<b>\$0.00</b>
5	809800-35110	V911 IRR SW SPT 1YR	244.56	EA	<b>Optional</b>
5	809800-35114	V911 IRR SW SPT 5YR	816.60	EA	<b>\$4,083.00</b>
5	809800-35130	V911 SW SPT TRNSFR	0.00	EA	<b>\$0.00</b>
<b>VESTA® Workstation Equipment</b>					
5	61000-409620	DKTP ELITE MINI 800 G6 W/O OS	1,232.23	EA	<b>\$6,161.15</b>
5	04000-00448	WINDOWS 10 LTSC LIC 21H2	121.77	EA	<b>\$608.85</b>
5	63010-242801	MNTR HP 24IN TS	458.76	EA	<b>\$2,293.80</b>
5	64007-50025	KEYPAD 48-KEY USB CBL 25FT	255.78	EA	<b>\$1,278.90</b>
5	853030-00302	V911 SAM HDWR KIT	2,514.50	EA	<b>\$12,572.50</b>
5	853004-00401	SAM EXT SPKR KIT	207.06	EA	<b>\$1,035.30</b>
5	02800-20501	HDST 4W MOD ELEC MIC BLK	39.59	EA	<b>\$197.95</b>
5	03044-20000	HDST CORD 12FT 4W MOD BLK	4.06	EA	<b>\$20.30</b>
5	809800-35109	V911 IWS CFG	266.95	EA	<b>\$1,334.75</b>
5	809800-35108	V911 IWS STG FEE	400.93	EA	<b>\$2,004.65</b>
1	870890-07501	CPR/SYSPREP MEDIA IMAGE	0.00	EA	<b>\$0.00</b>
<b>VESTA® 9-1-1 Admin Printer</b>					
1	64040-60087	PRNTR 506N BLK/WHT <i>Note: Laserjet Black and White printer. Recommended monthly volume, 1,500 to 5,000 pages</i>	1,365.82	EA	<b>\$1,365.82</b>
1	65000-13403	CBL USB 2.0 A/B 10FT	4.70	EA	<b>\$4.70</b>
1	65000-00238	CBL PATCH BLUE 3FT	2.82	EA	<b>\$2.82</b>
1	65000-00124	CBL PATCH 15FT	14.21	EA	<b>\$14.21</b>
<b>Network Equipment</b> <i>Note: Firewall supports Remote and Internet Access for Managed Services, Remote position access and RapidSOS.</i>					
1	03800-03070	FIREWALL 60F	637.98	EA	<b>\$637.98</b>
1	03800-03071	WARR FIREWALL 60F 1YR	144.92	EA	<b>Optional</b>
1	03800-03075	WARR FIREWALL 60F 5YR	661.13	EA	<b>\$661.13</b>
1	809800-00201	VPN CFG SVCS	194.88	EA	<b>\$194.88</b>
2	04000-29638-X	SWITCH 2960-X+CBL 24-PORT	3,100.12	EA	<b>\$6,200.24</b>
2	04000-29716	WARR 2960-X 24P 24X7 5YR <i>Note: Available while supplies last.</i>	2,947.56	EA	<b>\$5,895.12</b>
<b>Peripherals &amp; Gateways</b>					
2	04000-00129	MED 1000B CHASSIS BNDL	3,184.72	EA	<b>\$6,369.44</b>

1	870890-74901	V911 M1KB FIRMWARE	0.00	EA	<b>\$0.00</b>
2	04000-00186	SW SPT M1000 GATEWAY 1YR	400.93	EA	<b>Optional</b>
2	04000-00190	SW SPT M1000 GATEWAY 5YR	2,002.60	EA	<b>\$4,005.20</b>
3	04000-00116	MED 1000 FXO-LS BNDL	520.76	EA	<b>\$1,562.28</b>
2	04000-00119	MED 1000 FXS-O BNDL	497.26	EA	<b>\$994.52</b>
1	04000-00152	MED 1000 1-SPAN BNDL	4,029.78	EA	<b>\$4,029.78</b>
1	04000-00191	SW SPT M1000 T1 MOD 1YR	441.12	EA	<b>Optional</b>
1	04000-00195	SW SPT M1000 T1 MOD 5YR	2,203.20	EA	<b>\$2,203.20</b>
<b><i>ALI/CAD Output</i></b>					
1	04000-00219	8-PORT RS-232 DATACAST 1U 110/220VAC	2,070.86	EA	<b>\$2,070.86</b>
8	65000-03040	CBL NULL MODEM DB25M/M 6FT RS-232 2-PORT SHARING 1U	24.01	EA	<b>\$192.08</b>
1	04000-00220	110/220VAC	1,504.91	EA	<b>\$1,504.91</b>
1	04000-01014-10	CBL SRL DB25M/DB9F 10FT	12.18	EA	<b>\$12.18</b>
<b><i>Rack &amp; Peripheral Equipment</i></b>					
1	06500-55053	7FT EQUIPMENT RACK 19IN	366.42	EA	<b>\$366.42</b>
1	63000-192610	MNTR LCD 19IN	479.40	EA	<b>\$479.40</b>
1	04000-00809	KVM 8-PORT SWITCH USB	698.42	EA	<b>\$698.42</b>
<b><i>Time Synchronization Equipment</i></b>					
<i>Note: Customer to provide NTP Compliant Device.</i>					
<b>Subtotal</b>					<b>\$138,784.50</b>

### VESTA® 9-1-1 IP Phones

Qty.	Part No.	Description	HGAC Price	U/M	Total
<b><i>VESTA® 9-1-1 Phones/Voice Mail Option</i></b>					
3	873010-00202U	IP PHN LIC ENH UPGD	0.01	EA	<b>\$0.03</b>
3	04000-16867	6867I PHN/ADPTR KIT	373.18	EA	<b>\$1,119.54</b>
3	04000-01685	685I KEY EXP MOD	316.78	EA	<b>\$950.34</b>
3	809800-10201	IP PHN CFG FEE PER PHN	66.99	EA	<b>\$200.97</b>
<b><i>VESTA® 9-1-1 CDR Module</i></b>					
3	873099-01102U	V911 CDR PER SEAT LIC UPGD	0.00	EA	<b>\$0.00</b>
<b>Subtotal</b>					<b>\$2,270.88</b>

### Managed Services

Qty.	Part No.	Description	HGAC Price	U/M	Total
		<b><i>Monitoring &amp; Response (M&amp;R): Activation Fee</i></b>			
		<i>Note: M&amp;R Activation Fees will apply if M&amp;R services are disabled</i>			

		<i>prior to receipt of a PO for the M&amp;R support renewal.</i>			
1	809800-14150	M&R ACT FEE, SMALL SITE	1,821.93	EA	<b>\$1,821.93</b>
		<b>Monitoring, PM &amp; AV Service: Servers</b>			
		<i>Note: Includes (2) DDS Servers.</i>			
2	04000-00398	M&R SVR AGENT LIC	526.79	EA	<b>\$1,053.58</b>
2	809800-16361	M&R PM AV SVR SRVC 1YR	1,966.20	EA	<b>Optional</b>
2	809800-16365	M&R PM AV SVR SRVC 5YR	8,588.40	EA	<b>\$17,176.80</b>
		<b>Monitoring, PM &amp; AV Service: Workstations</b>			
		<i>Note: Includes (5) Workstations, (1) Management Console.</i>			
6	04000-00399	M&R WKST AGENT LIC	154.28	EA	<b>\$925.68</b>
6	809800-16377	M&R PM AV WKST SRVC 1YR	792.72	EA	<b>Optional</b>
6	809800-16381	M&R PM AV WKST SRVC 5YR	3,541.80	EA	<b>\$21,250.80</b>
		<b>Monitoring, PM &amp; AV Service: IP Devices</b>			
		<i>Note: Includes (2) Virtual Host/Machines, (2) MDS Servers, (1) Firewall for Internet/Remote Access, (2) Cisco Switches, (2) Gateways.</i>			
9	04000-00400	M&R NETWORK/IP AGENT LIC	85.26	EA	<b>\$767.34</b>
9	809800-16343	M&R IP DEVICE SRVC 1YR	424.32	EA	<b>Optional</b>
9	809800-16347	M&R IP DEVICE SRVC 5YR	1,825.80	EA	<b>\$16,432.20</b>
<b>Subtotal</b>					<b>\$59,428.33</b>

## Extended Warranties

Qty.	Part No.	Description	HGAC Price	U/M	Total
		<b>Server Extended Warranty</b>			
		<i>Note: Includes (2) VESTA 9-1-1 Servers.</i>			
2	04000-01620	WARR 24X7 DL380G10 5YR	5,979.37	EA	<b>\$11,958.74</b>
		<i>Note: Upgrade &amp; uplift from 3 yr warranty 9x5 NBD to 5 yrs, 24x7, 4 hour response time.</i>			
		<b>Workstation Extended Warranty</b>			
		<i>Note: Includes (5) Workstations, (1) Management Console.</i>			
6	04000-01594	WARR NBD 600/705/800/805 G2/G3/G4/G5/G6 5YR	123.83	EA	<b>\$742.98</b>
		<i>Note: Warranty upgrade from 3 yrs warranty 9x5 NBD to 5 yrs 9x5 NBD.</i>			
<b>Subtotal</b>					<b>\$12,701.72</b>

## VESTA® Services

Qty.	Part No.	Description	HGAC Price	U/M	Total
5	809800-51013	<b>Project Management Services</b> PROJECT MGMT - SUPPORT <i>Note: Support PM is Remote only.</i>	1,700.42	EA	<b>\$8,502.10</b>
1	809800-17035	<b>MSI Direct Services</b> MSI DIRECT SITE READINESS SVCS <i>Note: Cold Install/Rack and Stack</i>	11,761.43	EA	<b>\$11,761.43</b>
1	809800-51010	MSI DIRECT PM	4,950.00	EA	<b>\$4,950.00</b>
1	809800-00132	MSI DIRECT ENGINEERING SERVICES	35,284.30	EA	<b>\$35,284.30</b>
1	809800-17041	MSI DIRECT MAINT SVC - 1YR	13,500.00	EA	<b>Optional</b>
1	809800-17043	MSI DIRECT MAINT SVC - 3YR	40,500.00	EA	<b>Optional</b>
1	809800-17045	MSI DIRECT MAINT SVC - 5YR	67,500.00	EA	<b>\$67,500.00</b>
5	809800-51012	ECH SERVICE MGMT PER POS 1YR <i>Note: Year 1</i>	344.88	EA	<b>\$1,724.40</b>
5	809800-51012	ECH SERVICE MGMT PER POS 1YR <i>Note: Year 2</i>	344.88	EA	<b>\$1,724.40</b>
5	809800-51012	ECH SERVICE MGMT PER POS 1YR <i>Note: Year 3</i>	344.88	EA	<b>\$1,724.40</b>
5	809800-51012	ECH SERVICE MGMT PER POS 1YR <i>Note: Year 4</i>	344.88	EA	<b>\$1,724.40</b>
5	809800-51012	ECH SERVICE MGMT PER POS 1YR <i>Note: Year 5</i>	344.88	EA	<b>\$1,724.40</b>
1	000001-06701	<b>Training</b> V9-1-1 AGENT TRNG <i>Note: VESTA® 9-1-1 Agent bundle includes (1) 1/2 day class of Agent training for up to 8 students. Includes trainer's daily training expenses and travel. VESTA® 9-1-1 Agent training does not include training on the SIP phones. SIP phone training is a separate class and can be quoted upon request.</i>	1,298.19	EA	<b>\$1,298.19</b>
1	000001-06712	V9-1-1 AGENT TTT TRNG <i>Note: VESTA® 9-1-1 TTT bundle includes (1) 1 day class of TTT training for up to 8 students. Includes trainer's daily training expenses and travel.</i>	3,215.52	EA	<b>\$3,215.52</b>

1	000001-06704	V9-1-1 ADMIN FOR STD <i>Note: VESTA® 9-1-1 Admin bundle includes (1) 1 1/2 day class of Admin training for up to 8 students. Includes trainer's daily training expenses and travel.</i>	4,325.93	EA	<b>\$4,325.93</b>
3	000001-06807	E-LEARN V9-1-1 SIP TRNG	316.68	EA	<b>\$950.04</b>
1	000001-08541	<b>Cutover Coaching</b> CUTOVER COACHING <i>Note: Cutover Coaching includes (1) 8 hour session within a 24 hour day. Includes trainer's daily training expenses and travel.</i>	3,751.44	EA	<b>\$3,751.44</b>
			<b>Subtotal</b>		<b>\$150,160.95</b>

## 7.2 Optional Features

### 7.2.1 VESTA SMS

#### VESTA® 9-1-1

Qty.	Part No.	Description	HGAC Price	U/M	Total
		<b>VESTA® 9-1-1 Features</b> <b>VESTA® SMS</b> <i>Note: Customer is responsible for Text Control Center (TCC) services and network charges.</i>			
2	870891-66301	VESTA 9-1-1 SMS LIC	0.00	EA	<b>\$0.00</b>
1	809810-00102	V911 ADV DATA LVL 1 ANNUAL SUB <i>Note: Annual Subscription - Year 1</i>	0.00	EA	<b>\$0.00</b>
1	809810-00102	V911 ADV DATA LVL 1 ANNUAL SUB <i>Note: Annual Subscription - Year 2</i>	0.00	EA	<b>\$0.00</b>
1	809810-00102	V911 ADV DATA LVL 1 ANNUAL SUB <i>Note: Annual Subscription - Year 3</i>	0.00	EA	<b>\$0.00</b>
1	809810-00102	V911 ADV DATA LVL 1 ANNUAL SUB <i>Note: Annual Subscription - Year 4</i>	0.00	EA	<b>\$0.00</b>
1	809810-00102	V911 ADV DATA LVL 1 ANNUAL SUB <i>Note: Annual Subscription - Year 5</i>	0.00	EA	<b>\$0.00</b>
5	809800-35801	V911_OUTBNDTXT/PROFILES/FACILITIES 1 YR	340.00	EA	<b>Optional</b>
5	809800-35805	V911_OUTBNDTXT/PROFILES/FACILITIES 5 YR	1,700.00	EA	<b>\$8,500.00</b>
1	809800-17000	V911_OUTBNDTXT/PROFILES/FACILITIES SYS IMP	2,500.00	EA	<b>\$2,500.00</b>

2	03800-03070	FIREWALL 60F <i>Note: Firewall supports Call and Text Handling for ESInet Interface Module (EIM), Text to 9-1-1 and Direct PSAP Interconnect (DPI).</i>	637.98	EA	<b>\$1,275.96</b>
2	03800-03071	WARR FIREWALL 60F 1YR	144.92	EA	<b>Optional</b>
2	03800-03075	WARR FIREWALL 60F 5YR	661.13	EA	<b>\$1,322.26</b>
2	809800-00200	CFG NTWK DEVICE	168.49	EA	<b>\$336.98</b>
			<b>Subtotal</b>		<b>\$13,935.20</b>

## Managed Services

Qty.	Part No.	Description	HGAC Price	U/M	Total
		<b>Monitoring, PM &amp; AV Service: IP Devices</b> <i>Note: Includes (1) ASN Node 1, (1) ASN Repo, (1) ASN Node 2, (2) Firewalls for EIM/SMS.</i>			
5	04000-00400	M&R NETWORK/IP AGENT LIC	85.26	EA	<b>\$426.30</b>
5	809800-16343	M&R IP DEVICE SRVC 1YR	424.32	EA	<b>Optional</b>
5	809800-16347	M&R IP DEVICE SRVC 5YR	1,825.80	EA	<b>\$9,129.00</b>
			<b>Subtotal</b>		<b>\$9,555.30</b>

## VESTA® Services

Qty.	Part No.	Description	HGAC Price	U/M	Total
		<b>Services to Support VESTA® SMS</b>			
90	809800-17006-SMS	FIELD ENG-EXPRESS SMS	79.17	EA	<b>\$7,125.30</b>
43	809800-51007-SMS	PROJECT MGMT - REMOTE SMS COORDINATION	100.49	EA	<b>\$4,321.07</b>
1	000001-06805-SMS	E-LEARN V9-1-1 SMS ADMIN DELTA TR - SMS SVC	530.85	EA	<b>\$530.85</b>
		<i>Note: Remote Field Engineering support to perform the configuration of VESTA SMS. Services include:</i> <i>* Firewall Configuration</i> <i>* VESTA 911 / VESTA SMS configuration</i> <i>* Import of VESTA SMS VM's (if applicable)</i> <i>* Preparation of screen layouts</i> <i>* TCC Testing</i> <i>* Carrier Testing</i> <i>* Express Field Engineering Services</i> <i>* Remote Project Management</i> <i>* E-Learn SMS Admin Delta Training Course</i>			
		<b>Project Management Services</b>			
		<b>Training</b>			

3	000001-06806	E-LEARN V9-1-1 SMS AGENT DELTA TRNG <i>Note: E-Learning for VESTA SMS AGENT is a computer-based training course. The course is for up to a maximum of 10 students. E-Learning course is available for each student for 365 days.</i>	316.68	EA	<b>\$950.04</b>
			<b>Subtotal</b>		<b>\$12,927.26</b>

## 7.2.2 VESTA Analytics Standard

### VESTA® 9-1-1 IP Phones

Qty.	Part No.	Description	HGAC Price	U/M	Total
		<b>VESTA® Analytics - Standard Multi Product Purchase</b>			
3	PA-MSG-ASSL	V-ANLYT STD PER SEAT LIC	954.61	EA	<b>\$2,863.83</b>
3	SA-MSG-ALSL-1Y	SPT V-ANLYT STD 1YR	171.96	EA	<b>Optional</b>
3	SA-MSG-ALSL-5Y	SPT V-ANLYT STD 5YR	667.80	EA	<b>\$2,003.40</b>
			<b>Subtotal</b>		<b>\$4,867.23</b>

### VESTA® Analytics

Qty.	Part No.	Description	HGAC Price	U/M	Total
		<b>VESTA® Analytics Standard - Multi Product Purchase</b>			
1	873399-00103.6U	V-ANLYT 3.6 MED UPGD	0.00	EA	<b>\$0.00</b>
1	873391-00501U	V-ANLYT STD LIC UPGD	0.00	EA	<b>\$0.00</b>
2	873391-00301U	V-ANLYT USER LIC UPGD	0.00	EA	<b>\$0.00</b>
5	PA-MSG-ASSL-M	V-ANLYT STD SEAT LIC MIG	0.01	EA	<b>\$0.05</b>
5	SA-MSG-ALSL-1Y	SPT V-ANLYT STD 1YR	171.96	EA	<b>Optional</b>
5	SA-MSG-ALSL-5Y	SPT V-ANLYT STD 5YR	667.80	EA	<b>\$3,339.00</b>
		<b>VESTA® Analytics Standard Server Equipment for Virtualized Server Bundle</b>			
		<i>Note: Additional Hardware to be installed in DDS-B Server.</i>			
1	BA-M00-ASA0-3	V-ANLYT STD ADD-ON	7,035.98	EA	<b>\$7,035.98</b>
			<b>Subtotal</b>		<b>\$10,375.03</b>

### Managed Services

Qty.	Part No.	Description	HGAC Price	U/M	Total
		<b>Monitoring, PM &amp; AV Service: Servers</b>			
		<i>Note: Includes (1) VESTA Analytics Server.</i>			

1	04000-00398	M&R SVR AGENT LIC	526.79	EA	<b>\$526.79</b>
1	809800-16361	M&R PM AV SVR SRVC 1YR	1,966.20	EA	<b>Optional</b>
1	809800-16365	M&R PM AV SVR SRVC 5YR	8,588.40	EA	<b>\$8,588.40</b>
<b>Monitoring, PM &amp; AV Service: IP Devices</b>					
<i>Note: Includes (1) 8TB/4TB NAS Device.</i>					
1	04000-00400	M&R NETWORK/IP AGENT LIC	85.26	EA	<b>\$85.26</b>
1	809800-16343	M&R IP DEVICE SRVC 1YR	424.32	EA	<b>Optional</b>
1	809800-16347	M&R IP DEVICE SRVC 5YR	1,825.80	EA	<b>\$1,825.80</b>
			<b>Subtotal</b>		<b>\$11,026.25</b>

## VESTA® Services

Qty.	Part No.	Description	HGAC Price	U/M	Total
48	809800-17007	<b>Data Migration</b> FIELD ENG-STANDARD	107.59	EA	<b>\$5,164.32</b>
5	809800-51013	<b>Project Management Services</b> PROJECT MGMT - SUPPORT <i>Note: Support PM is Remote only.</i>	1,700.42	EA	<b>\$8,502.10</b>
64	809800-17007	<b>MSI Direct Services</b> FIELD ENG-STANDARD	107.59	EA	<b>\$6,885.76</b>
1	000002-24404	<b>Training</b> V-ANLYT ADMIN TRNG <i>Note: VESTA® Analytics Admin bundle includes (1) 1 day class of Admin training for up to 8 students. Includes trainer's daily training expenses and travel.</i>	2,162.97	EA	<b>\$2,162.97</b>
			<b>Subtotal</b>		<b>\$22,715.15</b>

## 7.2.3 VESTA Map Local

### VESTA® Map Local

Qty.	Part No.	Description	HGAC Price	U/M	Total
		<b>VESTA® Map Local</b> <i>Note: VESTA Map Local R4/R5 is supported with VESTA R7.7 or later.</i>			
1	871399-40105.0U	VMAP LOCAL R5 BASE MED UPGD	0.00	EA	<b>\$0.00</b>
4	871391-40101.0U	VMAP LOCAL BASE LIC ONLY UPGD	0.00	EA	<b>\$0.00</b>
5	809800-46006	VMAP LOCAL BASE CONTRACT 1YR	483.14	EA	<b>Optional</b>
5	04000-46006	VMAP LOCAL BASE SPT 1YR	0.00	EA	<b>Optional</b>
5	809800-46010	VMAP LOCAL BASE CONTRACT 5YR	2,411.64	EA	<b>\$12,058.20</b>
5	04000-46010	VMAP LOCAL BASE SPT 5YR	0.00	EA	<b>\$0.00</b>

1	809800-44119	VMAP LOCAL GIS SVCS	6,421.00	EA	<b>\$6,421.00</b>
5	63010-242801	<b>VESTA® Map Local - Additional Hardware</b> MNTR HP 24IN TS	458.76	EA	<b>\$2,293.80</b>
			<b>Subtotal</b>		<b>\$20,773.00</b>

## VESTA® Services

Qty.	Part No.	Description	HGAC Price	U/M	Total
13	809800-17006	<b>VESTA Map Local Installation</b> FIELD ENG-EXPRESS <i>Note: Motorola Solutions Connectivity FE remote installation/configuration of VML software, map build per workstation.</i>	79.17	EA	<b>\$1,029.21</b>
1	809800-51013	<b>Project Management Services</b> PROJECT MGMT - SUPPORT <i>Note: Support PM is Remote only.</i>	1,700.42	EA	<b>\$1,700.42</b>
3	000001-69012	<b>Training</b> E-LEARN VESTA MAP LOCAL AGENT TRNG <i>Note: VESTA Map Local Agent training course. Only offered as a computer-based training course. Maximum number of students per class is 10.</i>	316.68	EA	<b>\$950.04</b>
1	000001-69014	E-LEARN VMAP LOCAL SYS GIS DATA HUB TRNG <i>Note: VESTA Map Local GIS Hub training course. Only offered as a computer-based training course. Maximum number of students per class is 5.</i>	107.59	EA	<b>\$107.59</b>
			<b>Subtotal</b>		<b>\$3,787.26</b>

## 7.2.4 Cybersecurity – Managed Detection and Response Services

### Advanced Cybersecurity Services

Qty.	Part No.	Description	HGAC Price	U/M	Total
1	CYBER-SM-SML1Y	<b>Managed Detection and Response - Small</b> CYBERSECURITY SM, SML 1YR	25,000.00	EA	<b>Optional</b>
1	CYBER-SM-SML5Y	CYBERSECURITY SM, SML 5YR	132,728.40	EA	<b>\$132,728.40</b>
48	809800-17007	<b>Cybersecurity FE Services</b> FIELD ENG-STANDARD	134.33	EA	<b>\$6,447.84</b>
			<b>Subtotal</b>		<b>\$139,176.24</b>

## 7.2.5 CommandCentral Cloud Based Services – Citizen Input and Smart Transcription

### CommandCentral Cloud Services

Qty.	Part No.	Description	HGAC Price	U/M	Total
		<b>VESTA® 9-1-1 Citizen Input and Smart Transcription</b>			
1	870899-60002.0	V911 CLOUD INTERFACE - NO API	0.00	EA	\$0.00
5	873090-11302	V911 SMART TRANSCPT LIC	0.00	EA	\$0.00
5	873090-11301	V911 CITIZEN INPUT LIC	0.00	EA	\$0.00
25	809800-35601	CI/ST BUNDLE NAMED USER 1YR	448.80	EA	Optional
25	809800-35605	CI/ST BUNDLE NAMED USER 5YR	2,244.00	EA	\$56,100.00
		<b>VESTA® 9-1-1 Citizen Input and Smart Transcription Implementation Services</b>			
		<i>Note: System Implementation services are required for installation of Citizen Input / Smart Transcription bundle.</i>			
5	809800-16990	CI / ST BUND SYS IMP- PER POS	140.00	EA	\$700.00
1	809800-16991	CI / ST BUND SYS IMP- 1ST AGENCY/ SITE	7,160.00	EA	\$7,160.00
		<i>Note: Citizen Input, Smart Transcription and Aware require a firewall (60E or 60F) per host for internet connectivity.</i>			
		<b>Subtotal</b>			<b>\$63,960.00</b>

## Section 8

# Pricing Summary

## 8.1 VESTA 9-1-1 Solution

Summary - 5 YEAR		
<b><u>Hardware Refresh</u></b>		
Hardware/Software	\$	88,701.67
Implementation, Project Management and Training	\$	72,831.99
Software Support	\$	107,812.99
24x7 Onsite Maintenance	\$	67,500.00
Hardware Warranties	\$	6,556.25
Extended Warranties	\$	12,701.72
<b>VESTA 9-1-1</b>	<b>\$</b>	<b>356,104.62</b>
<b><u>Optional Items</u></b>		
VESTA® Analytics	\$	48,983.66
<i>Incentive Discount if Purchased with VESTA 911 System before June 30, 2023</i>	<i>\$</i>	<i>(30,000.00)</i>
	\$	18,983.66
<b><u>Optional Items</u></b>		
Managed Detection and Response	\$	139,176.24
SMS	\$	36,417.76
VESTA® Map Local	\$	24,560.26
<b><u>CommandCentral Cloud Services</u></b>		
Bundle - Citizen Input / Smart Transcription (NRC)	\$	7,860.00
Bundle - Citizen Input / Smart Transcription (ARC)	\$	56,100.00
<b>ECH CommandCentral</b>	<b>\$</b>	<b>63,960.00</b>

\* Quote is valid for 90 days from the date of this proposal.

## 8.2 Payment Terms

Total Contract value selected from the above purchase options is\_\_\_\_\_.

Customer will make payments to Motorola within thirty (30) days after the date of each invoice. Customer will make payments when due in the form of a wire transfer, check, or cashier's check from a U.S. financial institution. Motorola reserves the right to make partial shipments of equipment and invoice for partial shipment. Overdue invoices will bear simple interest at the maximum allowable rate.

Motorola Solutions will use the following major milestones of the project for financial billing:

1. 50% of the Contract Price due upon Contract Execution (due upon effective date); and
2. 50% of the Contract Price due upon Final Acceptance.

Motorola reserves the right to make partial shipments of equipment and to request payment upon shipment of such equipment. In addition, Motorola reserves the right to invoice for installations or civil work completed on a site-by-site basis, when applicable.

**For Lifecycle Support Plan and Subscription Based Services: Motorola will invoice Customer annually in advance of each year of the plan.**

Customer affirms that a purchase order or notice to proceed is not required for contract performance or for subsequent years of service, if any, and that sufficient funds have been appropriated in accordance with applicable law. The Customer will pay all invoices as received from Motorola and any changes in scope will be subject to the change order process as described in this Agreement. At the time of execution of this Agreement, the Customer will provide all necessary reference information to include on invoices for payment in accordance with this Agreement.

**Section 9**

# Motorola Solutions Customer Agreement

## H-GAC Motorola Solutions Customer Agreement

This Motorola Solutions Customer Agreement (the “**MCA**”) is entered into between Motorola Solutions, Inc., with offices at 500 W. Monroe Street, Suite 4400, Chicago, IL 60661 (“**Motorola**”) and the entity set forth in the signature block below (“**Customer**”). Motorola and Customer will each be referred to herein as a “**Party**” and collectively as the “**Parties**”. This Agreement (as defined below) is effective as of the date of the last signature (the “**Effective Date**”).

WHEREAS, the Customer desires to purchase communications products and services; and

WHEREAS, Motorola desires to sell communications products and services to Customer; and

WHEREAS, Houston-Galveston Area Council (“H-GAC”), acting as the agent for various local governmental entities who are “End Users” under interlocal agreements (including the Customer) has solicited proposals for radio communications equipment and conducted discussions with Motorola concerning its proposal and, where applicable, in accordance with the competitive procurement procedures of Texas law; and

WHEREAS, H-GAC and Motorola entered into that certain Contract No. EC07-20 executed on January 29, 2021, (the “H-GAC Contract”), which provided that End Users may purchase communications products and services from Motorola pursuant to certain terms contained therein;

WHEREAS, pursuant to Articles 2 and 6 of the Special Provisions of the H-GAC Contract, Motorola and Customer now wish to enter into this Agreement to delineate the specific terms of the purchase of communications products and services from Motorola by the Customer. For good and valuable consideration, the Parties agree as follows:

### 1. **Agreement.**

**1.1. Scope; Agreement Documents.** This MCA governs Customer’s purchase of Products (as defined below) and Services (as defined below) from Motorola. The H-GAC Contract, as amended, is attached hereto as Exhibit A and is incorporated into this Agreement in full by this reference. Additional terms and conditions applicable to specific Products and Services are set forth in one or more addenda attached to this MCA (each an “**Addendum**”, and collectively the “**Addenda**”). In addition, the Parties may agree upon solution descriptions, equipment lists, statements of work, schedules, technical specifications, and other ordering documents setting forth the Products and Services to be purchased by Customer and provided by Motorola and additional rights and obligations of the Parties (the “**Ordering Documents**”). To the extent required by applicable procurement law, a proposal submitted by Motorola in response to a competitive procurement process will be included within the meaning of the term Ordering Documents. This MCA, its exhibit, the Addenda, and any Ordering Documents collectively form the Parties’ “**Agreement**”.

**1.2. Order of Precedence.** In interpreting this Agreement and resolving any ambiguities, Exhibit A shall prevail over this entire Agreement in the event of a conflict. Each Addendum will control with respect to conflicting terms in the MCA, but only as applicable to the Products and Services described in such Addendum. Each Ordering Document will control with respect to conflicting terms in the MCA or any Addenda, but only as applicable to the Products and Services described on such Ordering Document.

## 2. Products and Services.

**2.1. Products.** Motorola will (a) sell hardware provided by Motorola ("**Equipment**"), (b) license software which is either preinstalled on Equipment or installed on Customer-Provided Equipment (as defined below) and licensed to Customer by Motorola for a perpetual or other defined license term ("**Licensed Software**"), and (c) license cloud-based software as a service products and other software which is either preinstalled on Equipment or installed on Customer-Provided Equipment, but licensed to Customer by Motorola on a subscription basis ("**Subscription Software**") to Customer, to the extent each is set forth in an Ordering Document, for Customer's own use in accordance with this Agreement. The Equipment, Licensed Software, and Subscription Software shall collectively be referred to herein as "**Products**", or individually as a "**Product**". At any time during the Term (as defined below), Motorola may substitute any Products at no cost to Customer, if the substitute is substantially similar to the Products set forth in the applicable Ordering Documents.

### 2.2. Services.

2.2.1. Motorola will provide services related to purchased Products ("**Services**"), to the extent set forth in an Ordering Document.

2.2.2. Integration Services; Maintenance and Support Services. If specified in an Ordering Document, Motorola will provide, for the term of such Ordering Document, (a) design, deployment, and integration Services in order to design, install, set up, configure, and/or integrate the applicable Products at the applicable locations ("**Sites**"), agreed upon by the Parties ("**Integration Services**"), or (b) break/fix maintenance, technical support, or other Services (such as software integration Services) ("**Maintenance and Support Services**"), each as further described in the applicable statement of work. Maintenance and Support Services and Integration Services will each be considered "Services", as defined above.

2.2.3. Service Ordering Documents. The Fees for Services will be set forth in an Ordering Document and any applicable project schedules. A Customer point of contact will be set forth in the applicable statement of work for the Services. For purposes of clarity, each statement of work will be incorporated into, and form an integral part of, the Agreement.

2.2.4. Service Completion. Unless otherwise specified in the applicable Ordering Document, Services described in an Ordering Document will be deemed complete upon Motorola's performance of all Services listed in such Ordering Document ("**Service Completion Date**"); provided, however, that Maintenance and Support Services may be offered on an ongoing basis during a given Ordering Document term, in which case such Maintenance and Support Services will conclude upon the expiration or termination of such Ordering Document.

**2.3. Non-Preclusion.** If, in connection with the Products and Services provided under this Agreement, Motorola makes recommendations, including a recommendation to purchase other products or services, nothing in this Agreement precludes Motorola from participating in a future competitive bidding process or otherwise offering or selling the recommended products or other services to Customer. Customer represents that this paragraph does not violate its procurement standards or other laws, regulations, or policies.

**2.4. Customer Obligations.** Customer will ensure that information Customer provides to Motorola in connection with receipt of Products and Services are accurate and complete in all material respects. Customer will make timely decisions and obtain any required management approvals that are reasonably necessary for Motorola to provide the Products and Services and perform its other duties under this Agreement. Unless the applicable Ordering Document states otherwise, Motorola may rely upon and is not required to evaluate, confirm, reject, modify, or provide advice concerning any assumptions or Customer information, decisions, or approvals described in this Section. If any assumptions in the Ordering Documents or information provided by Customer prove to be incorrect, or if Customer fails to perform any of its obligations under this Agreement, Motorola's ability to perform its obligations may be impacted and changes to the Agreement, including the scope, Fees, and performance schedule may be required.

**2.5. Documentation.** Products and Services may be delivered with documentation for the Equipment, software Products, or data that specifies technical and performance features, capabilities, users, or operation, including training manuals, and other deliverables, such as reports, specifications, designs, plans, drawings, analytics, or other information (collectively, "**Documentation**"). Documentation is and will be owned by Motorola, unless otherwise expressly agreed in an Addendum or Ordering Document that certain Documentation will be owned by Customer. Motorola hereby grants Customer a limited, royalty-free, worldwide, non-exclusive license to use the Documentation solely for its internal business purposes in connection with the Products and Services.

**2.6. Motorola Tools and Equipment.** As part of delivering the Products and Services, Motorola may provide certain tools, equipment, models, and other materials of its own. Such tools and equipment will remain the sole property of Motorola unless they are to be purchased by Customer as Products and are explicitly listed on an Ordering Document. The tools and equipment may be held by Customer for Motorola's use without charge and may be removed from Customer's premises by Motorola at any time without restriction. Customer will safeguard all tools and equipment while in Customer's custody or control, and be liable for any loss or damage. Upon the expiration or earlier termination of this Agreement, Customer, at its expense, will return to Motorola all tools and equipment in its possession or control.

**2.7. Authorized Users.** Customer will ensure its employees and Authorized Users comply with the terms of this Agreement and will be liable for all acts and omissions of its employees and Authorized Users. Customer is responsible for the secure management of Authorized Users' names, passwords and login credentials for access to Products and Services. "**Authorized Users**" are Customer's employees, full-time contractors engaged for the purpose of supporting the Products and Services that are not competitors of Motorola, and the entities (if any) specified in an Ordering Document or otherwise approved by Motorola in writing (email from an authorized Motorola signatory accepted), which may include affiliates or other Customer agencies.

**2.8. Export Control.** Customer, its employees, and any other Authorized Users will not access or use the Products and Services in any jurisdiction in which the provision of such Products and Services is prohibited under applicable laws or regulations (a "**Prohibited Jurisdiction**"), and Customer will not provide access to the Products and Services to any government, entity, or individual located in a Prohibited Jurisdiction. Customer represents and warrants that (a) it and its Authorized Users are not named on any U.S. government list of persons prohibited from receiving U.S. exports, or transacting with any U.S. person; (b) it and its Authorized Users are not a national of, or a company registered in, any Prohibited Jurisdiction; (c) Customer will not permit its Authorized Users to access or use the Products or Services in

violation of any U.S. or other applicable export embargoes, prohibitions or restrictions; and (d) Customer and its Authorized Users will comply with all applicable laws regarding the transmission of technical data exported from the U.S. and the country in which Customer, its employees, and the Authorized Users are located.

**2.9. Change Orders.** Unless a different change control process is agreed upon in writing by the Parties, a Party may request changes to an Addendum or an Ordering Document by submitting a change order to the other Party (each, a “**Change Order**”). If a requested change in a Change Order causes an increase or decrease in the Products or Services, the Parties by means of the Change Order will make appropriate adjustments to the Fees, project schedule, or other matters. Change Orders are effective and binding on the Parties only upon execution of the Change Order by an authorized representative of both Parties.

### **3. Term and Termination.**

**3.1. Term.** The term of this MCA (“**Term**”) will commence on the Effective Date and continue until six (6) months after the later of (a) the termination, expiration, or discontinuance of services under the last Ordering Document in effect, or (b) the expiration of all applicable warranty periods, unless the MCA is earlier terminated as set forth herein. The applicable Addendum or Ordering Document will set forth the term for the Products and Services governed thereby.

**3.2. Termination.** Either Party may terminate the Agreement or the applicable Addendum or Ordering Document if the other Party breaches a material obligation under the Agreement and does not cure such breach within thirty (30) days after receipt of notice of the breach or fails to produce a cure plan within such period of time. Each Addendum and Ordering Document may be separately terminable as set forth therein.

**3.3. Suspension of Services.** Motorola may terminate or suspend any Products or Services under an Ordering Document if Motorola determines: (a) the related Product license has expired or has terminated for any reason; (b) the applicable Product is being used on a hardware platform, operating system, or version not approved by Motorola; (c) Customer fails to make any payments when due; or (d) Customer fails to comply with any of its other obligations or otherwise delays Motorola’s ability to perform.

**3.4. Effect of Termination or Expiration.** Upon termination for any reason or expiration of this Agreement, an Addendum, or an Ordering Document, Customer and the Authorized Users will return or destroy (at Motorola’s option) all Motorola Materials and Motorola’s Confidential Information in their possession or control and, as applicable, provide proof of such destruction, except that Equipment purchased by Customer should not be returned. If Customer has any outstanding payment obligations under this Agreement, Motorola may accelerate and declare all such obligations of Customer immediately due and payable by Customer. Notwithstanding the reason for termination or expiration, Customer must pay Motorola for Products and Services already delivered. Customer has a duty to mitigate any damages under this Agreement, including in the event of default by Motorola and Customer’s termination of this Agreement.

### **4. Payment and Invoicing.**

**4.1. Fees.** Fees and charges applicable to the Products and Services (the “**Fees**”) will be as set forth in the applicable Addendum or Ordering Document, and such Fees may be changed by Motorola at any time, except that Motorola will not change the Fees for Products and Services purchased by Customer during the term of an active Ordering Document or during a Subscription Term (as defined and further described in the applicable Addendum). The fees and charges include the H-GAC administrative fee. Motorola will pay H-GAC’s administrative

fee in accordance with the payment terms of the H-GAC Contract. Changes in the scope of Services described in an Ordering Document may require an adjustment to the Fees due under such Ordering Document. If a specific invoicing or payment schedule is set forth in the applicable Addendum or Ordering Document, such schedule will apply solely with respect to such Addendum or Ordering Document. Unless otherwise specified in the applicable Ordering Document, the Fees for any Services exclude expenses associated with unusual and costly Site access requirements (e.g., if Site access requires a helicopter or other equipment), and Customer will reimburse Motorola for these or other expenses incurred by Motorola in connection with the Services.

**4.2. Taxes.** The Fees do not include any excise, sales, lease, use, property, or other taxes, assessments, duties, or regulatory charges or contribution requirements (collectively, “**Taxes**”), all of which will be paid by Customer, except as exempt by law, unless otherwise specified in an Ordering Document. If Motorola is required to pay any Taxes, Customer will reimburse Motorola for such Taxes (including any interest and penalties) within thirty (30) days after Customer’s receipt of an invoice therefore. Customer will be solely responsible for reporting the Products for personal property tax purposes, and Motorola will be solely responsible for reporting taxes on its income and net worth.

**4.3. Invoicing.** Motorola will invoice Customer at the frequency set forth in the applicable Addendum or Ordering Document, and Customer will pay all invoices within thirty (30) days of the invoice date or as otherwise specified in the applicable Addendum or Ordering Document. Late payments will be subject to interest charges at the maximum rate permitted by law, commencing upon the due date. Motorola may invoice electronically via email, and Customer agrees to receive invoices via email at the email address set forth in an Ordering Document. Customer acknowledges and agrees that a purchase order or other notice to proceed is not required for payment for Products or Services.

## **5. Sites; Customer-Provided Equipment; Non-Motorola Content.**

**5.1. Access to Sites.** Customer will be responsible for providing all necessary permits, licenses, and other approvals necessary for the installation and use of the Products and the performance of the Services at each applicable Site, including for Motorola to perform its obligations hereunder, and for facilitating Motorola’s access to the Sites. No waivers of liability will be imposed on Motorola or its subcontractors by Customer or others at Customer facilities or other Sites, but if and to the extent any such waivers are imposed, the Parties agree such waivers are void.

**5.2. Site Conditions.** Customer will ensure that (a) all Sites are safe and secure, (b) Site conditions meet all applicable industry and legal standards (including standards promulgated by OSHA or other governmental or regulatory bodies), (c) to the extent applicable, Sites have adequate physical space, air conditioning, and other environmental conditions, electrical power outlets, distribution, equipment, connections, and telephone or other communication lines (including modem access and interfacing networking capabilities), and (d) Sites are suitable for the installation, use, and maintenance of the Products and Services. This Agreement is predicated upon normal soil conditions as defined by the version of E.I.A. standard RS-222 in effect on the Effective Date.

**5.3. Site Issues.** Upon reasonable advanced written notice to Customer, Motorola will have the right to inspect the Sites and advise Customer of any deficiencies or non-conformities with the requirements of this **Section 5 – Sites; Customer-Provided Equipment; Non-Motorola Content**. If Motorola or Customer identifies any deficiencies or non-conformities, Customer will promptly remediate such issues or the Parties will select a replacement Site. If a Party

determines that a Site identified in an Ordering Document is not acceptable or desired, the Parties will cooperate to investigate the conditions and select a replacement Site or otherwise adjust the installation plans and specifications as necessary. A change in Site or adjustment to the installation plans and specifications may cause a change in the Fees or performance schedule under the applicable Ordering Document.

**5.4. Customer-Provided Equipment.** Certain components, including equipment and software, not provided by Motorola may be required for use of the Products and Services (“**Customer-Provided Equipment**”). Customer will be responsible, at its sole cost and expense, for providing and maintaining the Customer-Provided Equipment in good working order. Customer represents and warrants that it has all rights in Customer-Provided Equipment to permit Motorola to access and use the applicable Customer-Provided Equipment to provide the Products and Services under this Agreement, and such access and use will not violate any laws or infringe any third-party rights (including intellectual property rights). Customer (and not Motorola) will be fully liable for Customer-Provided Equipment, and Customer will immediately notify Motorola of any Customer-Provided Equipment damage, loss, change, or theft that may impact Motorola’s ability to provide the Products and Services under this Agreement, and Customer acknowledges that any such events may cause a change in the Fees or performance schedule under the applicable Ordering Document.

**5.5. Non-Motorola Content.** In certain instances, Customer may be permitted to access, use, or integrate Customer or third-party software, services, content, and data that is not provided by Motorola (collectively, “**Non-Motorola Content**”) with or through the Products and Services. If Customer accesses, uses, or integrates any Non-Motorola Content with the Products or Services, Customer will first obtain all necessary rights and licenses to permit Customer’s and its Authorized Users’ use of the Non-Motorola Content in connection with the Products and Services. Customer will also obtain the necessary rights for Motorola to use such Non-Motorola Content in connection with providing the Products and Services, including the right for Motorola to access, store, and process such Non-Motorola Content (e.g., in connection with Subscription Software), and to otherwise enable interoperation with the Products and Services. Customer represents and warrants that it will obtain the foregoing rights and licenses prior to accessing, using, or integrating the applicable Non-Motorola Content with the Products and Services, and that Customer and its Authorized Users will comply with any terms and conditions applicable to such Non-Motorola Content. If any Non-Motorola Content require access to Customer Data (as defined below), Customer hereby authorizes Motorola to allow the provider of such Non-Motorola Content to access Customer Data, in connection with the interoperation of such Non-Motorola Content with the Products and Services. Customer acknowledges and agrees that Motorola is not responsible for, and makes no representations or warranties with respect to, the Non-Motorola Content (including any disclosure, modification, or deletion of Customer Data resulting from use of Non-Motorola Content or failure to properly interoperate with the Products and Services). If Customer receives notice that any Non-Motorola Content must be removed, modified, or disabled within the Products or Services, Customer will promptly do so. Motorola will have the right to disable or remove Non-Motorola Content if Motorola believes a violation of law, third-party rights, or Motorola’s policies is likely to occur, or if such Non-Motorola Content poses or may pose a security or other risk or adverse impact to the Products or Services, Motorola, Motorola’s systems, or any third party (including other Motorola customers). Nothing in this Section will limit the exclusions set forth in **Section 7.2 – Intellectual Property Infringement**.

## **6. Representations and Warranties.**

**6.1. Mutual Representations and Warranties.** Each Party represents and warrants to the other Party that (a) it has the right to enter into the Agreement and perform its obligations hereunder, and (b) the Agreement will be binding on such Party.

**6.2. Motorola Warranties.** Subject to the disclaimers and exclusions below, Motorola represents and warrants that (a) Services will be provided in a good and workmanlike manner and will conform in all material respects to the descriptions in the applicable Ordering Document; and (b) for a period of ninety (90) days commencing upon the Service Completion Date for one-time Services, the Services will be free of material defects in materials and workmanship. Other than as set forth in subsection (a) above, recurring Services are not warranted but rather will be subject to the requirements of the applicable Addendum or Ordering Document. Motorola provides other express warranties for Motorola-manufactured Equipment, Motorola-owned software Products, and certain Services. Such express warranties are included in the applicable Addendum or Ordering Document. Such representations and warranties will apply only to the applicable Product or Service that is the subject of such Addendum or Ordering Document.

**6.3. Warranty Claims; Remedies.** To assert a warranty claim, Customer must notify Motorola in writing of the claim prior to the expiration of any warranty period set forth in this MCA or the applicable Addendum or Ordering Document. Unless a different remedy is otherwise expressly set forth for a particular warranty under an Addendum, upon receipt of such claim, Motorola will investigate the claim and use commercially reasonable efforts to repair or replace any confirmed materially non-conforming Product or re-perform any non-conforming Service, at its option. Such remedies are Customer's sole and exclusive remedies for Motorola's breach of a warranty. Motorola's warranties are extended by Motorola to Customer only, and are not assignable or transferrable.

**6.4. Pass-Through Warranties.** Notwithstanding any provision of this Agreement to the contrary, Motorola will have no liability for third-party software or hardware provided by Motorola; provided, however, that to the extent offered by third-party providers of software or hardware and to the extent permitted by law, Motorola will pass through express warranties provided by such third parties.

**6.5. WARRANTY DISCLAIMER.** EXCEPT FOR THE EXPRESS AND PASS THROUGH WARRANTIES IN THIS AGREEMENT, PRODUCTS AND SERVICES PURCHASED HEREUNDER ARE PROVIDED "AS IS" AND WITH ALL FAULTS. WARRANTIES SET FORTH IN THE AGREEMENT ARE THE COMPLETE WARRANTIES FOR THE PRODUCTS AND SERVICES AND MOTOROLA DISCLAIMS ALL OTHER WARRANTIES OR CONDITIONS, EXPRESS OR IMPLIED, INCLUDING IMPLIED WARRANTIES OF MERCHANTABILITY, FITNESS FOR A PARTICULAR PURPOSE, TITLE, AND QUALITY. MOTOROLA DOES NOT REPRESENT OR WARRANT THAT USE OF THE PRODUCTS AND SERVICES WILL BE UNINTERRUPTED, ERROR-FREE, OR FREE OF SECURITY VULNERABILITIES, OR THAT THEY WILL MEET CUSTOMER'S PARTICULAR REQUIREMENTS.

## **7. Indemnification.**

**7.1. General Indemnity.** Motorola will defend, indemnify, and hold Customer harmless from and against any and all damages, losses, liabilities, and expenses (including reasonable fees and expenses of attorneys) arising from any actual third-party claim, demand, action, or proceeding ("**Claim**") for personal injury, death, or direct damage to tangible property to the extent caused by Motorola's negligence, gross negligence or willful misconduct while performing its duties under an Ordering Document or an Addendum, except to the extent the claim arises from Customer's negligence or willful misconduct. Motorola's duties under this **Section 7.1 –**

**General Indemnity** are conditioned upon: (a) Customer promptly notifying Motorola in writing of the Claim; (b) Motorola having sole control of the defense of the suit and all negotiations for its settlement or compromise; and (c) Customer cooperating with Motorola and, if requested by Motorola, providing reasonable assistance in the defense of the Claim.

**7.2. Intellectual Property Infringement.** Motorola will defend Customer against any third-party claim alleging that a Motorola-developed or manufactured Product or Service (the “**Infringing Product**”) directly infringes a United States patent or copyright (“**Infringement Claim**”), and Motorola will pay all damages finally awarded against Customer by a court of competent jurisdiction for an Infringement Claim, or agreed to in writing by Motorola in settlement of an Infringement Claim. Motorola’s duties under this **Section 7.2 – Intellectual Property Infringement** are conditioned upon: (a) Customer promptly notifying Motorola in writing of the Infringement Claim; (b) Motorola having sole control of the defense of the suit and all negotiations for its settlement or compromise; and (c) Customer cooperating with Motorola and, if requested by Motorola, providing reasonable assistance in the defense of the Infringement Claim.

7.2.1. If an Infringement Claim occurs, or in Motorola’s opinion is likely to occur, Motorola may at its option and expense: (a) procure for Customer the right to continue using the Infringing Product; (b) replace or modify the Infringing Product so that it becomes non-infringing; or (c) grant Customer (i) a pro-rated refund of any amounts pre-paid for the Infringing Product (if the Infringing Product is a software Product, i.e., Licensed Software or Subscription Software) or (ii) a credit for the Infringing Product, less a reasonable charge for depreciation (if the Infringing Product is Equipment, including Equipment with embedded software).

7.2.2. In addition to the other damages disclaimed under this Agreement, Motorola will have no duty to defend or indemnify Customer for any Infringement Claim that arises from or is based upon: (a) Customer Data, Customer-Provided Equipment, Non-Motorola Content, or third-party equipment, hardware, software, data, or other third-party materials; (b) the combination of the Product or Service with any products or materials not provided by Motorola; (c) a Product or Service designed, modified, or manufactured in accordance with Customer’s designs, specifications, guidelines or instructions; (d) a modification of the Product or Service by a party other than Motorola; (e) use of the Product or Service in a manner for which the Product or Service was not designed or that is inconsistent with the terms of this Agreement; or (f) the failure by Customer to use or install an update to the Product or Service that is intended to correct the claimed infringement. In no event will Motorola’s liability resulting from an Infringement Claim extend in any way to any payments due on a royalty basis, other than a reasonable royalty based upon revenue derived by Motorola from Customer from sales or license of the Infringing Product.

7.2.3. This **Section 7.2 – Intellectual Property Infringement** provides Customer’s sole and exclusive remedies and Motorola’s entire liability in the event of an Infringement Claim. For clarity, the rights and remedies provided in this Section are subject to, and limited by, the restrictions set forth in **Section 8 – Limitation of Liability** below.

**7.3. Customer Indemnity.** Customer will defend, indemnify, and hold Motorola and its subcontractors, subsidiaries and other affiliates harmless from and against any and all damages, losses, liabilities, and expenses (including reasonable fees and expenses of attorneys) arising from any actual or threatened third-party claim, demand, action, or proceeding

arising from or related to (a) Customer-Provided Equipment, Customer Data, or Non-Motorola Content, including any claim, demand, action, or proceeding alleging that any such equipment, data, or materials (or the integration or use thereof with the Products and Services) infringes or misappropriates a third-party intellectual property or other right, violates applicable law, or breaches the Agreement; (b) Customer-Provided Equipment's failure to meet the minimum requirements set forth in the applicable Documentation or match the applicable specifications provided to Motorola by Customer in connection with the Products or Services; (c) Customer's (or its service providers, agents, employees, or Authorized User's) negligence or willful misconduct; and (d) Customer's or its Authorized User's breach of this Agreement. This indemnity will not apply to the extent any such claim is caused by Motorola's use of Customer-Provided Equipment, Customer Data, or Non-Motorola Content in violation of the Agreement. Motorola will give Customer prompt, written notice of any claim subject to the foregoing indemnity. Motorola will, at its own expense, cooperate with Customer in its defense or settlement of the claim.

## **8. Limitation of Liability.**

**8.1. DISCLAIMER OF CONSEQUENTIAL DAMAGES.** EXCEPT FOR PERSONAL INJURY OR DEATH, MOTOROLA, ITS AFFILIATES, AND ITS AND THEIR RESPECTIVE OFFICERS, DIRECTORS, EMPLOYEES, SUBCONTRACTORS, AGENTS, SUCCESSORS, AND ASSIGNS (COLLECTIVELY, THE "**MOTOROLA PARTIES**") WILL NOT BE LIABLE IN CONNECTION WITH THIS AGREEMENT (WHETHER UNDER MOTOROLA'S INDEMNITY OBLIGATIONS, A CAUSE OF ACTION FOR BREACH OF CONTRACT, UNDER TORT THEORY, OR OTHERWISE) FOR ANY INDIRECT, INCIDENTAL, SPECIAL, EXEMPLARY, PUNITIVE, OR CONSEQUENTIAL DAMAGES OR DAMAGES FOR LOST PROFITS OR REVENUES, EVEN IF MOTOROLA HAS BEEN ADVISED BY CUSTOMER OR ANY THIRD PARTY OF THE POSSIBILITY OF SUCH DAMAGES OR LOSSES AND WHETHER OR NOT SUCH DAMAGES OR LOSSES ARE FORESEEABLE.

**8.2. DIRECT DAMAGES.** EXCEPT FOR PERSONAL INJURY OR DEATH, THE TOTAL AGGREGATE LIABILITY OF THE MOTOROLA PARTIES, WHETHER BASED ON A CLAIM IN CONTRACT OR IN TORT, LAW OR EQUITY, RELATING TO OR ARISING OUT OF THE AGREEMENT WILL NOT EXCEED THE FEES SET FORTH IN THE ORDERING DOCUMENT UNDER WHICH THE CLAIM AROSE. NOTWITHSTANDING THE FOREGOING, FOR ANY SUBSCRIPTION SOFTWARE OR FOR ANY RECURRING SERVICES, THE MOTOROLA PARTIES' TOTAL LIABILITY FOR ALL CLAIMS RELATED TO SUCH PRODUCT OR RECURRING SERVICES IN THE AGGREGATE WILL NOT EXCEED THE TOTAL FEES PAID FOR SUCH SUBSCRIPTION SOFTWARE OR RECURRING SERVICE, AS APPLICABLE, DURING THE CONSECUTIVE TWELVE (12) MONTH PERIOD IMMEDIATELY PRECEDING THE EVENT FROM WHICH THE FIRST CLAIM AROSE.

**8.3. ADDITIONAL EXCLUSIONS.** NOTWITHSTANDING ANY OTHER PROVISION OF THIS AGREEMENT, MOTOROLA WILL HAVE NO LIABILITY FOR DAMAGES ARISING OUT OF (A) CUSTOMER DATA, INCLUDING ITS TRANSMISSION TO MOTOROLA, OR ANY OTHER DATA AVAILABLE THROUGH THE PRODUCTS OR SERVICES; (B) CUSTOMER-PROVIDED EQUIPMENT, NON-MOTOROLA CONTENT, THE SITES, OR THIRD-PARTY EQUIPMENT, HARDWARE, SOFTWARE, DATA, OR OTHER THIRD-PARTY MATERIALS, OR THE COMBINATION OF PRODUCTS AND SERVICES WITH ANY OF THE FOREGOING; (C) LOSS OF DATA OR HACKING; (D) MODIFICATION OF PRODUCTS OR SERVICES BY ANY PERSON OTHER THAN MOTOROLA; (E) RECOMMENDATIONS PROVIDED IN CONNECTION WITH OR BY THE PRODUCTS AND SERVICES; (F) DATA RECOVERY

SERVICES OR DATABASE MODIFICATIONS; OR (G) CUSTOMER'S OR ANY AUTHORIZED USER'S BREACH OF THIS AGREEMENT OR MISUSE OF THE PRODUCTS AND SERVICES.

**8.4. Voluntary Remedies.** Motorola is not obligated to remedy, repair, replace, or refund the purchase price for the disclaimed issues in **Section 8.3 – Additional Exclusions** above, but if Motorola agrees to provide Services to help resolve such issues, Customer will reimburse Motorola for its reasonable time and expenses, including by paying Motorola any Fees set forth in an Ordering Document for such Services, if applicable.

**8.5. Statute of Limitations.** Customer may not bring any claims against a Motorola Party in connection with this Agreement or the Products and Services more than one (1) year after the date of accrual of the cause of action.

## **9. Confidentiality.**

**9.1. Confidential Information.** “**Confidential Information**” means any and all non-public information provided by one Party (“**Discloser**”) to the other (“**Recipient**”) that is disclosed under this Agreement in oral, written, graphic, machine recognizable, or sample form, being clearly designated, labeled or marked as confidential or its equivalent or that a reasonable businessperson would consider non-public and confidential by its nature. With respect to Motorola, Confidential Information will also include Products and Services, and Documentation, as well as any other information relating to the Products and Services. The nature and existence of this Agreement are considered Confidential Information of the Parties. In order to be considered Confidential Information, information that is disclosed orally must be identified as confidential at the time of disclosure and confirmed by Discloser by submitting a written document to Recipient within thirty (30) days after such disclosure. The written document must contain a summary of the Confidential Information disclosed with enough specificity for identification purpose and must be labeled or marked as confidential or its equivalent.

**9.2. Obligations of Confidentiality.** During the Term and for a period of three (3) years from the expiration or termination of this Agreement, Recipient will (a) not disclose Confidential Information to any third party, except as expressly permitted in this **Section 9 - Confidentiality**; (b) restrict disclosure of Confidential Information to only those employees (including, employees of any wholly owned subsidiary, a parent company, any other wholly owned subsidiaries of the same parent company), agents or consultants who must access the Confidential Information for the purpose of, and who are bound by confidentiality terms substantially similar to those in, this Agreement; (c) not copy, reproduce, reverse engineer, de-compile or disassemble any Confidential Information; (d) use the same degree of care as for its own information of like importance, but at least use reasonable care, in safeguarding against disclosure of Confidential Information; (e) promptly notify Discloser upon discovery of any unauthorized use or disclosure of the Confidential Information and take reasonable steps to regain possession of the Confidential Information and prevent further unauthorized actions or other breach of this Agreement; and (f) only use the Confidential Information as needed to fulfill its obligations and secure its rights under this Agreement.

**9.3. Exceptions.** Recipient is not obligated to maintain as confidential any information that Recipient can demonstrate by documentation (a) is publicly available at the time of disclosure or becomes available to the public without breach of this Agreement; (b) is lawfully obtained from a third party without a duty of confidentiality to Discloser; (c) is otherwise lawfully known to Recipient prior to such disclosure without a duty of confidentiality to Discloser; or (d) is independently developed by Recipient without the use of, or reference to, any of Discloser's Confidential Information or any breach of this Agreement. Additionally, Recipient may disclose

Confidential Information to the extent required by law, including a judicial or legislative order or proceeding.

**9.4. Ownership of Confidential Information.** All Confidential Information is and will remain the property of Discloser and will not be copied or reproduced without the express written permission of Discloser (including as permitted herein). Within ten (10) days of receipt of Discloser's written request, Recipient will return or destroy all Confidential Information to Discloser along with all copies and portions thereof, or certify in writing that all such Confidential Information has been destroyed. However, Recipient may retain (a) one (1) archival copy of the Confidential Information for use only in case of a dispute concerning this Agreement and (b) Confidential Information that has been automatically stored in accordance with Recipient's standard backup or recordkeeping procedures, provided, however that Recipient will remain subject to the obligations of this Agreement with respect to any Confidential Information retained subject to clauses (a) or (b). No license, express or implied, in the Confidential Information is granted to the Recipient other than to use the Confidential Information in the manner and to the extent authorized by this Agreement. Discloser represents and warrants that it is authorized to disclose any Confidential Information it discloses pursuant to this Agreement.

## **10. Proprietary Rights; Data; Feedback.**

**10.1. Data Definitions.** The following terms will have the stated meanings: "**Customer Contact Data**" means data Motorola collects from Customer, its Authorized Users, and their end users for business contact purposes, including marketing, advertising, licensing and sales purposes; "**Service Use Data**" means data generated by Customer's use of the Products and Services or by Motorola's support of the Products and Services, including personal information, product performance and error information, activity logs and date and time of use; "**Customer Data**" means data, information, and content, including images, text, videos, documents, audio, telemetry, location and structured data base records, provided by, through, or on behalf of Customer, its Authorized Users, and their end users through the use of the Products and Services. Customer Data does not include Customer Contact Data, Service Use Data, or information from publicly available sources or other Third-Party Data or Motorola Data; "**Third-Party Data**" means information obtained by Motorola from publicly available sources or its third party content providers and made available to Customer through the Products or Services; "**Motorola Data**" means data owned or licensed by Motorola; "**Feedback**" means comments or information, in oral or written form, given to Motorola by Customer or Authorized Users, including their end users, in connection with or relating to the Products or Services; and "**Process**" or "**Processing**" means any operation or set of operations which is performed on personal information or on sets of personal information, whether or not by automated means, such as collection, recording, copying, analyzing, caching, organization, structuring, storage, adaptation, or alteration, retrieval, consultation, use, disclosure by transmission, dissemination or otherwise making available, alignment or combination, restriction, erasure or destruction.

**10.2. Motorola Materials.** Customer acknowledges that Motorola may use or provide Customer with access to software, tools, data, and other materials, including designs, utilities, models, methodologies, systems, and specifications, which Motorola has developed or licensed from third parties (including any corrections, bug fixes, enhancements, updates, modifications, adaptations, translations, de-compilations, disassemblies, or derivative works of the foregoing, whether made by Motorola or another party) (collectively, "**Motorola Materials**"). The Products and Services, Motorola Data, Third-Party Data, and Documentation, are considered Motorola Materials. Except when Motorola has expressly transferred title or other interest to Customer by way of an Addendum or Ordering Document, the Motorola Materials are the property of Motorola or its licensors, and Motorola or its licensors retain all right, title and interest in and to

the Motorola Materials (including, all rights in patents, copyrights, trademarks, trade names, trade secrets, know-how, other intellectual property and proprietary rights, and all associated goodwill and moral rights). For clarity, this Agreement does not grant to Customer any shared development rights in or to any Motorola Materials or other intellectual property, and Customer agrees to execute any documents and take any other actions reasonably requested by Motorola to effectuate the foregoing. Motorola and its licensors reserve all rights not expressly granted to Customer, and no rights, other than those expressly granted herein, are granted to Customer by implication, estoppel or otherwise. Customer will not modify, disassemble, reverse engineer, derive source code or create derivative works from, merge with other software, distribute, sublicense, sell, or export the Products and Services or other Motorola Materials, or permit any third party to do so.

**10.3. Ownership of Customer Data.** Customer retains all right, title and interest, including intellectual property rights, if any, in and to Customer Data. Motorola acquires no rights to Customer Data except those rights granted under this Agreement including the right to Process and use the Customer Data as set forth in **Section 10.4 – Processing Customer Data** below and in other applicable Addenda. The Parties agree that with regard to the Processing of personal information which may be part of Customer Data, Customer is the controller and Motorola is the processor, and may engage sub-processors pursuant to **Section 10.4.3 – Sub-processors**.

**10.4. Processing Customer Data.**

10.4.1. Motorola Use of Customer Data. To the extent permitted by law, Customer grants Motorola and its subcontractors a right to use Customer Data and a royalty-free, worldwide, non-exclusive license to use Customer Data (including to process, host, cache, store, reproduce, copy, modify, combine, analyze, create derivative works from such Customer Data and to communicate, transmit, and distribute such Customer Data to third parties engaged by Motorola) to (a) perform Services and provide Products under the Agreement, (b) analyze the Customer Data to operate, maintain, manage, and improve Motorola Products and Services, and (c) create new products and services. Customer agrees that this Agreement, along with the Documentation, are Customer's complete and final documented instructions to Motorola for the processing of Customer Data. Any additional or alternate instructions must be agreed to according to the Change Order process. Customer represents and warrants to Motorola that Customer's instructions, including appointment of Motorola as a processor or sub-processor, have been authorized by the relevant controller.

10.4.2. Collection, Creation, Use of Customer Data. Customer further represents and warrants that the Customer Data, Customer's collection, creation, and use of the Customer Data (including in connection with Motorola's Products and Services), and Motorola's use of such Customer Data in accordance with the Agreement, will not violate any laws or applicable privacy notices or infringe any third-party rights (including intellectual property and privacy rights). Customer also represents and warrants that the Customer Data will be accurate and complete, and that Customer has obtained all required consents, provided all necessary notices, and met any other applicable legal requirements with respect to collection and use (including Motorola's and its subcontractors' use) of the Customer Data as described in the Agreement.

10.4.3. Sub-processors. Customer agrees that Motorola may engage sub-processors who in turn may engage additional sub-processors to Process personal data in

accordance with this Agreement. When engaging sub-processors, Motorola will enter into agreements with the sub-processors to bind them to data processing obligations to the extent required by law.

**10.5. Data Retention and Deletion.** Except for anonymized Customer Data, as described above, or as otherwise provided under the Agreement, Motorola will delete all Customer Data following termination or expiration of this MCA or the applicable Addendum or Ordering Document, with such deletion to occur no later than ninety (90) days following the applicable date of termination or expiration, unless otherwise required to comply with applicable law. Any requests for the exportation or download of Customer Data must be made by Customer to Motorola in writing before expiration or termination, subject to **Section 13.9 – Notices**. Motorola will have no obligation to retain such Customer Data beyond expiration or termination unless the Customer has purchased extended storage from Motorola through a mutually executed Ordering Document.

**10.6. Service Use Data.** Customer understands and agrees that Motorola may collect and use Service Use Data for its own purposes, including the uses described below. Motorola may use Service Use Data to (a) operate, maintain, manage, and improve existing and create new products and services, (b) test products and services, (c) to aggregate Service Use Data and combine it with that of other users, and (d) to use anonymized or aggregated data for marketing, research or other business purposes. Service Use Data may be disclosed to third parties. It is Customer's responsibility to notify Authorized Users of Motorola's collection and use of Service Use Data and to obtain any required consents, provide all necessary notices, and meet any other applicable legal requirements with respect to such collection and use, and Customer represents and warrants to Motorola that it has complied and will continue to comply with this Section.

**10.7. Third-Party Data and Motorola Data.** Motorola Data and Third-Party Data may be available to Customer through the Products and Services. Customer and its Authorized Users may use Motorola Data and Third-Party Data as permitted by Motorola and the applicable Third-Party Data provider, as described in the applicable Addendum. Unless expressly permitted in the applicable Addendum, Customer will not, and will ensure its Authorized Users will not: (a) use the Motorola Data or Third-Party Data for any purpose other than Customer's internal business purposes; (b) disclose the data to third parties; (c) "white label" such data or otherwise misrepresent its source or ownership, or resell, distribute, sublicense, or commercially exploit the data in any manner; (d) use such data in violation of applicable laws; (e) remove, obscure, alter, or falsify any marks or proprietary rights notices indicating the source, origin, or ownership of the data; or (f) modify such data or combine it with Customer Data or other data or use the data to build databases. Additional restrictions may be set forth in the applicable Addendum. Any rights granted to Customer or Authorized Users with respect to Motorola Data or Third-Party Data will immediately terminate upon termination or expiration of the applicable Addendum, Ordering Document, or this MCA. Further, Motorola or the applicable Third-Party Data provider may suspend, change, or terminate Customer's or any Authorized User's access to Motorola Data or Third-Party Data if Motorola or such Third-Party Data provider believes Customer's or the Authorized User's use of the data violates the Agreement, applicable law or Motorola's agreement with the applicable Third-Party Data provider. Upon termination of Customer's rights to use any Motorola Data or Third-Party Data, Customer and all Authorized Users will immediately discontinue use of such data, delete all copies of such data, and certify such deletion to Motorola. Notwithstanding any provision of the Agreement to the contrary, Motorola will have no liability for Third-Party Data or Motorola Data available through the Products and Services. Motorola and its Third-Party Data providers reserve all rights in and to

Motorola Data and Third-Party Data not expressly granted in an Addendum or Ordering Document.

**10.8. Feedback.** Any Feedback provided by Customer is entirely voluntary, and will not create any confidentiality obligation for Motorola, even if designated as confidential by Customer. Motorola may use, reproduce, license, and otherwise distribute and exploit the Feedback without any obligation or payment to Customer or Authorized Users and Customer represents and warrants that it has obtained all necessary rights and consents to grant Motorola the foregoing rights.

**10.9. Improvements: Products and Services.** The Parties agree that, notwithstanding any provision of this MCA or the Agreement to the contrary, all fixes, modifications and improvements to the Services or Products conceived of or made by or on behalf of Motorola that are based either in whole or in part on the Feedback, Customer Data, or Service Use Data (or otherwise) are the exclusive property of Motorola and all right, title and interest in and to such fixes, modifications or improvements will vest solely in Motorola. Customer agrees to execute any written documents necessary to assign any intellectual property or other rights it may have in such fixes, modifications or improvements to Motorola.

## **11. Force Majeure; Delays Caused by Customer.**

**11.1. Force Majeure.** Except for Customer's payment obligations hereunder, neither Party will be responsible for nonperformance or delayed performance due to events outside of its reasonable control. If performance will be significantly delayed, the affected Party will provide notice to the other Party, and the Parties will agree (in writing) upon a reasonable extension to any applicable performance schedule.

**11.2. Delays Caused by Customer.** Motorola's performance of the Products and Services will be excused for delays caused by Customer or its Authorized Users or subcontractors, or by failure of any assumptions set forth in this Agreement (including in any Addendum or Ordering Document). In the event of a delay under this **Section 11.2 – Delays Caused by Customer**, (a) Customer will continue to pay the Fees as required hereunder, (b) the Parties will agree (in writing) upon a reasonable extension to any applicable performance schedule, and (c) Customer will compensate Motorola for its out-of-pocket costs incurred due to the delay (including those incurred by Motorola's affiliates, vendors, and subcontractors).

**12. Disputes.** The Parties will use the following procedure to resolve any disputes relating to or arising out of this Agreement (each, a "**Dispute**"):

**12.1. Governing Law.** All matters relating to or arising out of the Agreement are governed by the laws of the State of Illinois, unless Customer is the United States Government (or an agency thereof), in which case all matters relating to or arising out of the Agreement will be governed by the laws of the State in which the Products and Services are provided. The terms of the U.N. Convention on Contracts for the International Sale of Goods and the Uniform Computer Information Transactions Act will not apply.

**12.2. Negotiation; Mediation.** Either Party may initiate dispute resolution procedures by sending a notice of Dispute ("**Notice of Dispute**") to the other Party. The Parties will attempt to resolve the Dispute promptly through good faith negotiations, including timely escalation of the Dispute to executives who have authority to settle the Dispute (and who are at a higher level of management than the persons with direct responsibility for the matter). If a Dispute is not resolved through negotiation, either Party may initiate mediation by sending a notice of mediation ("**Notice of Mediation**") to the other Party. The Parties will choose an independent

mediator within thirty (30) days of such Notice of Mediation. Neither Party may unreasonably withhold consent to the selection of a mediator, but if the Parties are unable to agree upon a mediator, either Party may request that the American Arbitration Association nominate a mediator. Each Party will bear its own costs of mediation, but the Parties will share the cost of the mediator equally. Each Party will participate in the mediation in good faith and will be represented at the mediation by a business executive with authority to settle the Dispute. All in person meetings under this **Section 12.2 – Negotiation; Mediation** will take place in Chicago, Illinois, and all communication relating to the Dispute resolution will be maintained in strict confidence by the Parties. Notwithstanding the foregoing, any Dispute arising from or relating to Motorola's intellectual property rights will not be subject to negotiation or mediation in accordance with this Section, but instead will be decided by a court of competent jurisdiction, in accordance with **Section 12.3 – Litigation, Venue, Jurisdiction** below.

**12.3. Litigation, Venue, Jurisdiction.** If the Dispute has not been resolved by mediation within sixty (60) days from the Notice of Mediation, either Party may submit the Dispute exclusively to a court in Cook County, Illinois. Each Party expressly consents to the exclusive jurisdiction of such courts for resolution of any Dispute and to enforce the outcome of any mediation.

### **13. General.**

**13.1. Compliance with Laws.** Each Party will comply with applicable laws in connection with the performance of its obligations under this Agreement, including that Customer will ensure its and its Authorized Users' use of the Products and Services complies with law (including privacy laws), and Customer will obtain any FCC and other licenses or authorizations (including licenses or authorizations required by foreign regulatory bodies) required for its and its Authorized Users' use of the Products and Services. Motorola may, at its discretion, cease providing or otherwise modify Products and Services (or any terms related thereto in an Addendum or Ordering Document), in order to comply with any changes in applicable law.

**13.2. Audit; Monitoring.** Motorola will have the right to monitor and audit use of the Products, which may also include access by Motorola to Customer Data and Service Use Data. Customer will provide notice of such monitoring to its Authorized Users and obtain any required consents, including individual end users, and will cooperate with Motorola in any monitoring or audit. Customer will maintain during the Term, and for two (2) years thereafter, accurate records relating to any software licenses granted under this Agreement to verify compliance with this Agreement. Motorola or a third party ("**Auditor**") may inspect Customer's and, as applicable, Authorized Users' premises, books, and records. Motorola will pay expenses and costs of the Auditor, unless Customer is found to be in violation of the terms of the Agreement, in which case Customer will be responsible for such expenses and costs.

**13.3. Assignment and Subcontracting.** Neither Party may assign or otherwise transfer this Agreement without the prior written approval of the other Party. Motorola may assign or otherwise transfer this Agreement or any of its rights or obligations under this Agreement without consent (a) for financing purposes, (b) in connection with a merger, acquisition or sale of all or substantially all of its assets, (c) as part of a corporate reorganization, or (d) to a subsidiary corporation. Subject to the foregoing, this Agreement will be binding upon the Parties and their respective successors and assigns.

**13.4. Waiver.** A delay or omission by either Party to exercise any right under this Agreement will not be construed to be a waiver of such right. A waiver by either Party of any of the obligations to be performed by the other, or any breach thereof, will not be construed to be a waiver of any succeeding breach or of any other obligation. All waivers must be in writing and signed by the Party waiving its rights.

**13.5. Severability.** If any provision of the Agreement is found by a court of competent jurisdiction to be invalid, illegal, or otherwise unenforceable, such provision will be deemed to be modified to reflect as nearly as possible the original intentions of the Parties in accordance with applicable law. The remaining provisions of this Agreement will not be affected, and each such provision will be valid and enforceable to the full extent permitted by applicable law.

**13.6. Independent Contractors.** Each Party will perform its duties under this Agreement as an independent contractor. The Parties and their personnel will not be considered to be employees or agents of the other Party. Nothing in this Agreement will be interpreted as granting either Party the right or authority to make commitments of any kind for the other. This Agreement will not constitute, create, or be interpreted as a joint venture, partnership, or formal business organization of any kind.

**13.7. Third-Party Beneficiaries.** The Agreement is entered into solely between, and may be enforced only by, the Parties. Each Party intends that the Agreement will not benefit, or create any right or cause of action in or on behalf of, any entity other than the Parties. Notwithstanding the foregoing, a licensor or supplier of third-party software included in the software Products will be a direct and intended third-party beneficiary of this Agreement.

**13.8. Interpretation.** The section headings in this Agreement are included only for convenience. The words “including” and “include” will be deemed to be followed by the phrase “without limitation”. This Agreement will be fairly interpreted in accordance with its terms and conditions and not for or against either Party.

**13.9. Notices.** Notices required under this Agreement to be given by one Party to the other must be in writing and either personally delivered or sent to the address provided by the other Party by certified mail, return receipt requested and postage prepaid (or by a recognized courier service, such as FedEx, UPS, or DHL), and will be effective upon receipt.

**13.10. Cumulative Remedies.** Except as specifically stated in this Agreement, all remedies provided for in this Agreement will be cumulative and in addition to, and not in lieu of, any other remedies available to either Party at law, in equity, by contract, or otherwise. Except as specifically stated in this Agreement, the election by a Party of any remedy provided for in this Agreement or otherwise available to such Party will not preclude such Party from pursuing any other remedies available to such Party at law, in equity, by contract, or otherwise.

**13.11. Survival.** The following provisions will survive the expiration or termination of this Agreement for any reason: **Section 2.4 – Customer Obligations; Section 3.4 – Effect of Termination or Expiration; Section 4 – Payment and Invoicing; Section 6.5 – Warranty Disclaimer; Section 7.3 – Customer Indemnity; Section 8 – Limitation of Liability; Section 9 – Confidentiality; Section 10 – Proprietary Rights; Data; Feedback; Section 11 – Force Majeure; Delays Caused by Customer; Section 12 – Disputes; and Section 13 – General.**

**13.12. Entire Agreement.** This Agreement, including all Addenda and Ordering Documents, constitutes the entire agreement of the Parties regarding the subject matter hereto, and supersedes all previous agreements, proposals, and understandings, whether written or oral, relating to this subject matter. This Agreement may be executed in multiple counterparts, and will have the same legal force and effect as if the Parties had executed it as a single document. The Parties may sign in writing or by electronic signature. An electronic signature, facsimile copy, or computer image of a signature, will be treated, and will have the same effect as an original signature, and will have the same effect, as an original signed copy of this document. This Agreement may be amended or modified only by a written instrument signed by authorized representatives of both Parties. The preprinted terms and conditions found on any Customer

purchase order, acknowledgment, or other form will not be considered an amendment or modification or part of this Agreement, even if a representative of each Party signs such document.

The Parties hereby enter into this MCA as of the Effective Date.

**Motorola: Motorola Solutions, Inc.**

**Customer:** [REDACTED]

By: \_\_\_\_\_

By: \_\_\_\_\_

Name: \_\_\_\_\_

Name: \_\_\_\_\_

Title: \_\_\_\_\_

Title: \_\_\_\_\_

Date: \_\_\_\_\_

Date: \_\_\_\_\_

**Exhibit A**

**H-GAC Contract No. EC07-20**

## Communications Systems Addendum

This Communications Systems Addendum (this “**CSA**”) is entered into between Motorola Solutions, Inc., with offices at 500 W. Monroe Street, Suite 4400, Chicago, IL 60661 (“**Motorola**”) and the entity set forth in the signature block below or in the MCA (“**Customer**”), and will be subject to, and governed by, the terms of the Motorola Solutions Customer Agreement entered into between the Parties, effective as of [REDACTED] (the “**MCA**”), and the applicable Addenda. Capitalized terms used in this CSA, but not defined herein, will have the meanings set forth in the MCA or the applicable Addenda.

**1. Addendum.** This CSA governs Customer’s purchase of certain Motorola radio Products, including Communications Systems, and will form part of the Parties’ Agreement. A “**Communications System**” is a solution that includes at least one radio Product, whether devices, software, or infrastructure, and requires Integration Services to deploy such radio Product at a Customer Site or onto any Customer-Provided Equipment or Equipment provided to Customer. In addition to the MCA, other Addenda may be applicable to the Communications System or other software Products, including the Equipment Purchase and Software License Addendum (“**EPSLA**”), with respect to Licensed Software and Equipment, and the Subscription Software Addendum (“**SSA**”), with respect to Subscription Software, as further described below. This CSA will control with respect to conflicting or ambiguous terms in the MCA or any other applicable Addendum, but only as applicable to the Communications System or other software Products purchased under this CSA and not with respect to other Products and Services.

### **2. Communications Systems; Applicable Terms and Conditions.**

**2.1. Communications System.** If Customer purchases a Communications System, then, unless the Ordering Document(s) specify that any software is being purchased on a subscription basis (i.e., as Subscription Software), such Equipment and Licensed Software installed at Customer Sites, including on devices sold to Customer by Motorola or on Customer-Provided Equipment, are subject to the EPSLA. Communications Systems described in this Section qualify for the System Warranty as described in **Section 5.2 – Communications System Warranty** (the “**System Warranty**”). In connection with a Communications System, Customer may also purchase additional Subscription Software that integrates with its Communications System (e.g., Critical Connect) (each, an “**Add-On Subscription**”). Any Add-On Subscription will be subject to the terms and conditions of the SSA and excluded from the System Warranty.

### **2.2. Services.**

**2.2.1.** Any Integration Services or Maintenance and Support Services purchased in connection with, or included as a part of, a Communications System are subject to the MCA, and as described in the applicable Ordering Document.

**2.2.2.** During the Warranty Period, in addition to warranty services, Motorola will provide Maintenance and Support Services for the Equipment and support for the Motorola Licensed Software pursuant to the applicable maintenance and support Ordering Document. Support for the Motorola Licensed Software will be in accordance with Motorola’s established Software Support Policy (“**SwSP**”). Copies of the SwSP can be found at [https://www.motorolasolutions.com/content/dam/msi/secure/services/software\\_policy.pdf](https://www.motorolasolutions.com/content/dam/msi/secure/services/software_policy.pdf) and will be sent by mail, email or fax to Customer upon written request. If Customer wishes to purchase (a) additional Maintenance and Support Services during the Warranty Period; or (b) continue or expand maintenance, software support, installation, and/or Motorola’s Lifecycle Management Services (“**LMS**”) after the Warranty Period,

Motorola will provide the description of and pricing for such services in a separate proposal document and such terms will be agreed upon in an Ordering Document. Unless otherwise agreed by the Parties in writing, the terms and conditions in this Agreement applicable to maintenance, support, installation, and/or LMS, will be included in the Maintenance and Support Addendum, LMS Addendum, the applicable Ordering Documents, and the proposal (if applicable). These collective terms will govern the provision of such Services.

**2.2.3.** To obtain any additional Services, Customer will issue a purchase order referring to this Agreement and the separate proposal document. Omission of reference to this Agreement in Customer's purchase order will not affect the applicability of this Agreement. Motorola's proposal may include a cover page entitled "Service Agreement" or "Installation Agreement", as applicable, and other attachments. These cover pages and other attachments are incorporated into this Agreement by this reference.

### **3. Communications System Acceptance.**

**3.1. Acceptance.** Any Communications System described in an Ordering Document hereunder (including the Products, Integration Services, and all other components thereof) will be deemed completed upon successful completion of the acceptance procedures ("**Acceptance Tests**") set forth in the Acceptance Test Plan attached as **Exhibit B-4 – Acceptance Test Plan** hereto ("**System Acceptance**"). Motorola will notify Customer at least ten (10) days before the Communications System testing commences. Upon System Acceptance, the Parties will memorialize this event by promptly executing a certificate documenting such System Acceptance as set forth in **Exhibit C**. If the Acceptance Test Plan includes separate tests for individual sub-Systems or phases of the Communications System, acceptance of the individual sub-System or phase will occur upon the successful completion of the Acceptance Tests for the sub-Communications System or phase, and the Parties will promptly execute an acceptance certificate for the sub-Communications System or phase. If Customer believes the Communications System has failed the completed Acceptance Tests, Customer will provide to Motorola a written notice that includes the specific details of the failure. If Customer does not provide to Motorola a failure notice within thirty (30) days after completion of the Acceptance Tests, System Acceptance will be deemed to have occurred as of the completion of the Acceptance Tests. Minor omissions or variances in the Communications System that do not materially impair the operation of the Communications System as a whole will not postpone System Acceptance or sub-Communications System acceptance, but will be corrected according to a mutually agreed punch list schedule. This Section applies to Products purchased as part of a Communications System notwithstanding the delivery provisions of the Addendum applicable to such Products, such as the SSA or EPSLA, and this Section will control over such other delivery provisions to the extent of a conflict.

**3.2. Beneficial Use.** Customer acknowledges that Motorola's ability to perform its implementation and testing responsibilities may be impeded if Customer begins using the Communications System before System Acceptance. Therefore, Customer will not commence using the system before System Acceptance without Motorola's prior written authorization, which will not be unreasonably withheld. Motorola is not responsible for Communications System performance deficiencies that occur prior to System Acceptance or use of the Communications System is otherwise authorized in writing by Motorola. Upon such date that Customer begins using the Communications System, Customer assumes responsibility for the use and operation of the Communications System.

**4. Payment.** Customer will pay invoices for the Products and Services covered by this CSA in accordance with the invoice payment terms set forth in the MCA. Additional payment terms are set forth hereto in **Exhibit A – Payment**.

## 5. **Warranty.**

**5.1. Radio Products Warranty.** The warranties applicable to Motorola-manufactured Equipment set forth in **Section 6 – Representations and Warranties; Liabilities** of the EPSLA shall be applicable to all radio Equipment purchased hereunder whether or not such Equipment was manufactured by Motorola.

**5.2. Communications System Warranty.** Subject to the disclaimers in the MCA and any other applicable Addenda, Motorola represents and warrants that, on the date of System Acceptance, (a) such Communications System will perform in accordance with the descriptions in the applicable Ordering Documents in all material respects, and (b) if Customer has purchased any Equipment or Motorola Licensed Software (but, for clarity, excluding Subscription Software) as part of such on-Communications System, the warranty period applicable to such Equipment and Motorola Licensed Software will continue for a period of one (1) year commencing upon System Acceptance (the “**Warranty Period**”) instead of commencing upon delivery of the Products in accordance with the terms and conditions set forth in **Section 6 – Representations and Warranties; Liabilities** of the EPSLA. The warranties set forth in the applicable Addenda are not otherwise modified by this CSA.

**6. Additional Equipment or Software with a Communications System.** Following the date of System Acceptance, Customer may order additional Equipment or Software that is intended for use with the Communications System for an additional three (3) years, if it is then available. Each purchase order must refer to the Agreement, and must specify the pricing and delivery terms.

**7. Broadband Enabled Devices.** The terms set forth in this **Section 7 – Broadband Enabled Devices** apply to broadband-enabled devices.

**7.1. Subscription Services.** Customer’s purchase of any broadband-enabled radio devices, such as ApXNext radios, includes certain Subscription Software all of which are subject to the SSA. Customer’s purchase of any such broadband enable devices may include an initial or trial subscription to the Subscription Software included with purchase of the device; following expiration of such initial or trial term, Customer must purchase a subscription for continued use of such Subscription Software.

**7.2. Flow-Down Terms.** Additional license terms apply to third-party broadband services purchased in connection with a broadband enable Communications System, which are available online at: [https://www.motorolasolutions.com/en\\_us/about/legal/motorola-solutions-customer-terms/flow-down-terms.html](https://www.motorolasolutions.com/en_us/about/legal/motorola-solutions-customer-terms/flow-down-terms.html) Customer will comply, and ensure its Authorized Users comply, with all such additional license terms.

**8. Critical Connect.** The terms set forth in this **Section 8 – Critical Connect** apply to Motorola’s Critical Connect Product. Motorola’s Critical Connect Product is Subscription Software, and any purchase of such Product will be subject to the SSA.

**8.1. Term.** Notwithstanding the SSA, the Initial Subscription Period of the Critical Connect service shall be for a period of three (3) years from the date of delivery. Renewal Subscription Years shall be for subsequent three (3) year periods rather than twelve (12) month periods as set forth in the **Section 4 – Term** of the SSA, with such renewals to automatically occur unless one party notifies the other Party of its intent not to renew at least thirty (30) days before the conclusion of the then-current Subscription Term.

**8.2. Cancellation Fees.** If Customer terminates the Critical Connect subscription prior to the end of the then-current Subscription Term, Customer will be obligated to pay a cancellation fee

of fifty percent (50%) of the remaining three (3) year Initial Subscription Period or Renewal Subscription Year at list price.

**8.3. Service Tiers.** Customer can upgrade the Critical Connect Subscription Software to higher tiers or downgrade to a lower tier. Additionally, Customer can stack multiple tiers together (additional setup fees may be required if upgrading to higher capacity levels). When Customer performs a tier upgrade or downgrade, the Subscription Term will be reset and a new three (3) year Initial Subscription Period will commence.

**8.4. Port Restrictions.** The Motorola on-premise gateway utilizes an ISSI connection and port. This connection is to be used only by the Motorola on-premise gateway in accordance with this service. Use of this ISSI connection and port with any other non-approved gateway is strictly prohibited.

**9. Transport Connectivity Services.** Certain Communications Systems may include one or more transport connectivity services as specified in the Ordering Document. In additions to the terms of this CSA, transport connectivity services shall also be governed by the terms of Motorola's standard Transport Connectivity Addendum.

**10. Attachments.** In the case of any Communications System sale, the Exhibits listed below will be attached hereto and incorporated into and made a part of this CSA:

- Exhibit A "Payment"
- Exhibit B Technical and Implementation Documents
  - B-1 "System Description" dated \_\_\_\_\_
  - B-2 "Pricing Summary & Equipment List" dated \_\_\_\_\_
  - B-3 "Implementation Statement of Work" dated \_\_\_\_\_
  - B-4 "Acceptance Test Plan" or "ATP" dated \_\_\_\_\_
  - B-5 "Performance Schedule" dated \_\_\_\_\_
- Exhibit C "System Acceptance Certificate"

**11. Survival.** The following provisions will survive the expiration or termination of this CSA for any reason: **Section 1 – Addendum; Section 2 – Communications Systems; Applicable Terms and Conditions; Section 7 – Broadband Services; Section 8 – Critical Connect; Section 11– Survival.**

## Equipment Purchase and Software License Addendum

This Equipment Purchase and Software License Addendum (this “**EPSLA**”) is entered into between Motorola Solutions, Inc., with offices at 500 W. Monroe Street, Suite 4400, Chicago, IL 60661 (“**Motorola**”) and the entity set forth in the signature block below or in the MCA (“**Customer**”), and will be subject to, and governed by, the terms of the Motorola Solutions Customer Agreement entered into between the Parties, effective as of [REDACTED] (the “**MCA**”). Capitalized terms used in this EPSLA, but not defined herein, will have the meanings set forth in the MCA.

**1. Addendum.** This EPSLA governs Customer’s purchase of Equipment and license of Licensed Software (and, if set forth in an Ordering Document, related Services) from Motorola, and will form part of the Parties’ Agreement.

### **2. Delivery of Equipment and Licensed Software.**

**2.1. Delivery and Risk of Loss.** Motorola will provide to Customer the Products (and, if applicable, related Services) set forth in an Ordering Document, in accordance with the terms of the Agreement. Motorola will, using commercially reasonable practices, pack the ordered Equipment and ship such Equipment to the Customer address set forth in the applicable Ordering Document or otherwise provided by Customer in writing, using a carrier selected by Motorola. Notwithstanding the foregoing, delivery of Equipment (and any incorporated Licensed Software) will occur, and title and risk of loss for the Equipment will pass to Customer, upon shipment by Motorola in accordance with Ex Works, Motorola’s premises (Incoterms 2020). Customer will pay all shipping costs, taxes, and other charges applicable to the shipment and import or export of the Products and Services, as applicable, and Customer will be responsible for reporting the Products for personal property tax purposes. Delivery of Licensed Software for installation on Equipment or Customer-Provided Equipment will occur upon the earlier of (a) electronic delivery of the Licensed Software by Motorola, and (b) the date Motorola otherwise makes the Licensed Software available for download by Customer. If agreed upon in an Ordering Document, Motorola will also provide Services related to such Products.

**2.2. Delays.** Any shipping dates set forth in an Ordering Document are approximate, and while Motorola will make reasonable efforts to ship Products by any such estimated shipping date, Motorola will not be liable for any delay or related damages to Customer. Time for delivery will not be of the essence, and delays will not constitute grounds for cancellation, penalties, termination, or a refund.

**2.3. Beta Services.** If Motorola makes any beta version of a software application (“**Beta Service**”) available to Customer, Customer may choose to use such Beta Service at its own discretion, provided, however, that Customer will use the Beta Service solely for purposes of Customer’s evaluation of such Beta Service, and for no other purpose. Customer acknowledges and agrees that all Beta Services are offered “as-is” and without any representations or warranties or other commitments or protections from Motorola. Motorola will determine the duration of the evaluation period for any Beta Service, in its sole discretion, and Motorola may discontinue any Beta Service at any time. Customer acknowledges that Beta Services, by their nature, have not been fully tested and may contain defects or deficiencies.

### **3. Licensed Software License and Restrictions.**

**3.1. Licensed Software License.** Subject to Customer’s and its Authorized Users’ compliance with the Agreement (including payment terms), Motorola hereby grants Customer and its Authorized Users a limited, non-transferable, non-sublicenseable, and non-exclusive license to

use the Licensed Software identified in an Ordering Document, in object code form only, and the associated Documentation, solely in connection with the Equipment provided by Motorola or authorized Customer-Provided Equipment (as applicable, the “**Designated Products**”) and solely for Customer’s internal business purposes. Unless otherwise stated in an Addendum or the Ordering Document, the foregoing license grant will be limited to the number of licenses set forth in the applicable Ordering Document and will continue for the life of the applicable Designated Product. Except as otherwise permitted in an applicable Addendum or Ordering Document, Customer may install, access, and use Licensed Software only in Customer’s owned or controlled facilities, including any authorized mobile sites; provided, however, that Authorized Users using authorized mobile or handheld devices may also log into and access the Licensed Software remotely from any location.

**3.2. Subscription License Model.** If the Parties mutually agree that any Licensed Software purchased under this EPSLA will be replaced with or upgraded to Subscription Software, then upon such time which the Parties execute the applicable Ordering Document, the licenses granted under this EPSLA will automatically terminate, and such Subscription Software will be governed by the terms of the applicable Addendum under this Agreement.

**3.3. Customer Restrictions.** Customers and Authorized Users will comply with the applicable Documentation in connection with their use of the Products. Customer will not and will not allow others, including the Authorized Users, to: (a) make the Licensed Software available for use by unauthorized third parties, including via a commercial rental or sharing arrangement; (b) reverse engineer, disassemble, or reprogram the Licensed Software or any portion thereof to a human-readable form; (c) modify, create derivative works of, or merge the Licensed Software with other software or equipment; (d) copy, reproduce, distribute, lend, lease, or transfer the Licensed Software or Documentation for or to any third party without the prior express written permission of Motorola; (e) take any action that would cause the Licensed Software or Documentation to be placed in the public domain; (f) use the Licensed Software to compete with Motorola; or (g) remove, alter, or obscure, any copyright or other notice.

**3.4. Copies.** Customer may make one (1) copy of the Licensed Software solely for archival, back-up, or disaster recovery purposes during the term of the applicable Licensed Software license. Customer may make as many copies of the Documentation reasonably required for the internal use of the Licensed Software during such Licensed Software’s license term. Unless otherwise authorized by Motorola in writing, Customer will not, and will not enable or allow any third party to: (a) install a licensed copy of the Licensed Software on more than one (1) unit of a Designated Product; or (b) copy onto or transfer Licensed Software installed in a unit of a Designated Product onto another device. Customer may temporarily transfer Licensed Software installed on a Designated Product to another device if the Designated Product is inoperable or malfunctioning, if Customer provides written notice to Motorola of the temporary transfer and identifies the device on which the Licensed is transferred. Temporary transfer of the Licensed Software to another device must be discontinued when the original Designated Product is returned to operation and the Licensed Software must be removed from the other device. Customer must provide prompt written notice to Motorola at the time temporary transfer is discontinued.

**3.5. Resale of Equipment.** Equipment contains embedded Licensed Software. If Customer desires to sell its used Equipment to a third party, Customer must first receive prior written authorization from Motorola and obtain written acceptance of the applicable Licensed Software license terms, including the obligation to pay relevant license fees, from such third party.

#### 4. Term.

**4.1. Term.** The term of this EPSLA (the “**EPSLA Term**”) will commence upon either (a) the Effective Date of the MCA, if this EPSLA is attached to the MCA as of such Effective Date, or (b) the EPSLA Date set forth on the signature page below, if this EPSLA is executed after the MCA Effective Date, and will continue until the later of (i) three (3) years after the first order for Products is placed via an Ordering Document, or (ii) the expiration of all applicable warranty periods (as set forth in **Section 6.1 – Motorola Warranties** below) under this EPSLA, unless this EPSLA or the Agreement is earlier terminated in accordance with the terms of the Agreement.

**4.2. Termination.** Notwithstanding the termination provisions of the MCA, Motorola may terminate this EPSLA (and any Ordering Documents hereunder) immediately upon notice to Customer if Customer breaches **Section 3 – Licensed Software License and Restrictions** of this EPSLA, or any other provision related to Licensed Software license scope or restrictions set forth in an Ordering Document, EULA, or other applicable Addendum. For clarity, upon termination or expiration of the EPSLA Term, all Motorola obligations under this EPSLA (including with respect to Equipment and Licensed Software delivered hereunder) will terminate. If Customer desires to purchase additional Services in connection with such Equipment or Licensed Software, Customer may enter into a separate Addendum with Motorola, governing such Services. Customer acknowledges that Motorola made a considerable investment of resources in the development, marketing, and distribution of the Licensed Software and Documentation, and that Customer’s breach of the Agreement will result in irreparable harm to Motorola for which monetary damages would be inadequate. If Licensee breaches this Agreement, in addition to termination, Motorola will be entitled to all available remedies at law or in equity, including immediate injunctive relief and repossession of all non-embedded Licensed Software and associated Documentation.

**4.3. Equipment as a Service.** In the event that Customer purchases any Equipment at a price below the MSRP for such Equipment in connection Customer entering into a fixed- or minimum required-term agreement for Subscription Software, and Customer or Motorola terminates the Agreement, this EPSLA, or other applicable Addendum (such as the Addendum governing the purchase of such Subscription Software) prior to the expiration of such fixed- or minimum required-term, then Motorola will have the right to invoice Customer for, and Customer will pay, the amount of the discount to the MSRP for the Equipment or such other amount set forth in the applicable Addendum or Ordering Document. This Section will not limit any other remedies Motorola may have with respect to an early termination.

**5. Payment.** Customer will pay invoices for the Products and Services provided under this EPSLA in accordance with the invoice payment terms set forth in the MCA. Generally, invoices are issued after shipment of Equipment or upon Motorola’s delivery of Licensed Software (in accordance with **Section 2.1 – Delivery and Risk of Loss**), as applicable, but if a specific invoicing or payment schedule is set forth in the applicable Ordering Document, EULA or other Addendum, such schedule will control with respect to the applicable Products and Services referenced therein. Motorola will have the right to suspend future deliveries of Products and Services if Customer fails to make any payments when due.

#### 6. Representations and Warranties; Liability.

**6.1. Motorola Warranties.** Subject to the disclaimers and exclusions set forth in the MCA and this EPSLA, (a) for a period of one (1) year commencing upon the delivery of Motorola-manufactured Equipment under **Section 2.1 – Delivery and Risk of Loss**, Motorola represents and warrants that such Motorola-manufactured Equipment, under normal use, will be free from

material defects in materials and workmanship; (b) to the extent permitted by the providers of third-party software or hardware included in the Products and Services, Motorola will pass through to Customer any warranties provided by such third parties, which warranties will apply for the period defined by the applicable third party; and (c) for a period of ninety (90) days commencing upon the delivery of Motorola-owned Licensed Software under **Section 2.1 – Delivery and Risk of Loss**, Motorola represents and warrants that such Licensed Software, when used in accordance with the Documentation and the Agreement, will be free from reproducible defects that prevent operation of features critical to the primary functionality or successful operation of the Motorola-developed Licensed Software (as determined by Motorola). The warranty set forth in subsection (c) will be referred to as the “**Motorola Licensed Software Warranty**”. As Customer’s sole and exclusive remedy for any breach of the Motorola Licensed Software Warranty, Motorola will use commercially reasonable efforts to remedy the material defect in the applicable Licensed Software; provided, however, that if Motorola does not remedy such material defect within a reasonable time, then at Motorola’s sole option, Motorola will either replace the defective Licensed Software with functionally-equivalent software, provide substitute software to Customer, or terminate the applicable software license and refund any paid license fees to Customer on a pro-rata basis. For clarity, the Motorola Licensed Software Warranty applies only to the most current version of the Licensed Software issued by Motorola, and issuance of updated versions of any Licensed Software does not result in a renewal or extension of the Motorola Licensed Software Warranty beyond the ninety (90) day warranty period.

**6.2. ADDITIONAL EXCLUSIONS.** IN ADDITION TO THE EXCLUSIONS FROM DAMAGES SET FORTH IN THE MCA, AND NOTWITHSTANDING ANY PROVISION OF THE AGREEMENT TO THE CONTRARY, MOTOROLA WILL HAVE NO LIABILITY FOR (A) DEFECTS IN OR DAMAGE TO PRODUCTS RESULTING FROM USE OTHER THAN IN THE NORMAL AUTHORIZED MANNER, OR FROM ACCIDENT, LIQUIDS, OR NEGLIGENCE; (B) TESTING, MAINTENANCE, REPAIR, INSTALLATION, OR MODIFICATION BY PARTIES OTHER THAN MOTOROLA; (C) CUSTOMER’S OR ANY AUTHORIZED USER’S FAILURE TO COMPLY WITH INDUSTRY AND OSHA OR OTHER LEGAL STANDARDS; (D) DAMAGE TO RADIO ANTENNAS, UNLESS CAUSED BY DEFECTS IN MATERIAL OR WORKMANSHIP; (E) EQUIPMENT WITH NO SERIAL NUMBER; (F) BATTERIES OR CONSUMABLES; (G) FREIGHT COSTS FOR SHIPMENT TO REPAIR DEPOTS; (H) COSMETIC DAMAGE THAT DOES NOT AFFECT OPERATION; (I) NORMAL WEAR AND TEAR; (J) ISSUES OR OBSOLESCENCE OF LICENSED SOFTWARE DUE TO CHANGES IN CUSTOMER OR AUTHORIZED USER REQUIREMENTS, EQUIPMENT, OR SYSTEMS; (K) TRACKING AND LOCATION-BASED SERVICES; OR (L) BETA SERVICES.

**6.3. Voluntary Remedies.** Motorola is not obligated to remedy, repair, replace, or refund the purchase price for the disclaimed or excluded issues in the MCA or **Section 6.2 – Additional Exclusions** above, but if Motorola agrees to provide Services to help resolve such issues, Customer will reimburse Motorola for its reasonable time and expenses, including by paying Motorola any Fees set forth in an Ordering Document for such Services, if applicable.

**7. Copyright Notices.** The existence of a copyright notice on any Licensed Software will not be construed as an admission or presumption of publication of the Licensed Software or public disclosure of any trade secrets associated with the Licensed Software.

**8. Survival.** The following provisions will survive the expiration or termination of this EPSLA for any reason: **Section 3 – Licensed Software License and Restrictions; Section 4 – Term; Section 5 – Payment; Section 6.2 – Additional Exclusions; Section 8 – Survival.**

## **MAINTENANCE, SUPPORT ADDENDUM**

This Maintenance, Support Addendum (this “**MSA**”) is entered into between Motorola Solutions, Inc., with office at 500 W. Monroe, suite 4400, Chicago, IL 60661 (“**Motorola**”) and the entity set forth in the signature block below or in the MCA (“**Customer**”) and will be subject to, and governed by, the terms of the Motorola Solutions Customer Agreement entered into between the Parties, effective as of [REDACTED] the (“**MCA**”). Capitalized terms used in this MSLMA, but not defined herein, will have the meanings set forth in the MCA.

**1. Addendum.** This MSA governs Customer’s purchase of Maintenance and Support (as defined below) services (and, if set forth in an Ordering Document, related Services) from Motorola and will form part of the Parties’ Agreement. In addition to the MCA, other Addenda may be applicable to the MSA, including the Equipment Purchase and Software License Addendum (“**EPSLA**”), with respect to Licensed Software and Equipment, and the Communications System Addendum (“**CSA**”) as further described below. This MSA will control with respect to conflicting or ambiguous terms in the MCA or any other applicable Addendum, but only as applicable to the Maintenance and Support services purchased under this MSA and not with respect to other Products and Services.

### **2. Scope**

Motorola will provide break/fix maintenance, technical support, or other Services (such as software integration Services) (“Maintenance and Support Services”) as further described in the applicable Ordering Documents.

### **3. Maintenance and Support services**

3.1 Purchase Order Acceptance. Purchase orders for additional, continued, or expanded maintenance and software support, during the Warranty Period or after the Warranty Period, become binding only when accepted in writing by Motorola.

3.2 Start Date. The “Start Date” for Maintenance and Support Services will be indicated in the applicable Ordering Documents.

3.3 Auto Renewal. Unless the applicable Ordering Documents specifically state a termination date or one Party notifies the other in writing of its intention to discontinue the Maintenance and Support Services, this Agreement will renew for an additional one (1) year term on every anniversary of the Start Date. At the anniversary date, Motorola may adjust the price of the Services to reflect the renewal rate.

3.4 Termination. Written notice of intent to terminate must be provided thirty (30) days or more prior to the anniversary date. If Motorola provides Services after the termination or expiration of this MSA, the terms and conditions in effect at the time of termination or expiration will apply to those Services and Customer agrees to pay for those services on a time and materials basis at Motorola’s then effective hourly rates.

This provision survives the expiration or termination of the Agreement and applies notwithstanding any contrary provision.

3.5 Equipment Definition. For maintenance and support services, Equipment will be defined to mean the hardware specified in the applicable Ordering Documents.

3.6 Additional Hardware. If Customer purchases additional hardware from Motorola that becomes part of the Communications System, the additional hardware may be added to this MSA and will be billed at the applicable rates after the warranty period for that additional equipment expires. Such hardware will be included in the definition of Equipment.

3.7 Maintenance. Equipment will be maintained at levels set forth in the manufacturer's product manuals and routine procedures that are prescribed by Motorola will be followed. Motorola parts or parts of equal quality will be used for Equipment maintenance.

3.8 Equipment Condition. All Equipment must be in good working order on the Start Date or when additional equipment is added to the MSA. Upon reasonable request by Motorola, Customer will provide a complete serial and model number list of the Equipment. Customer must promptly notify Motorola in writing when any Equipment is lost, damaged, stolen or taken out of service. Customer's obligation to pay maintenance and support fees for this Equipment will terminate at the end of the month in which Motorola receives the written notice. If Equipment cannot, in Motorola's reasonable opinion, be properly or economically maintained for any reason, Motorola may modify the scope of Services related to that Equipment; remove that Equipment from the Agreement; or increase the price to maintain that Equipment.

3.9 Equipment Failure. Customer must promptly notify Motorola of any Equipment failure. Motorola will respond to Customer's notification in a manner consistent with the level of Service purchased as indicated in this MSA and applicable Ordering Documents.

3.10 Intrinsically Safe. Customer must specifically identify any Equipment that is labeled intrinsically safe for use in hazardous environments.

3.11 Excluded Services.

a) Service excludes the repair or replacement of Equipment that has become defective or damaged from use in other than the normal, customary, intended, and authorized manner; use not in compliance with applicable industry standards; excessive wear and tear; or accident, liquids, power surges, neglect, acts of God or other force majeure events.

b) Unless specifically included in this MSA or applicable Ordering Documents, Service excludes items that are consumed in the normal operation of the Equipment, such as batteries or magnetic tapes.; upgrading or reprogramming Equipment; accessories, belt clips, battery chargers, custom or special products, modified units, or software; and repair or

maintenance of any transmission line, antenna, microwave equipment, tower or tower lighting, duplexer, combiner, or multicoupler. Motorola has no obligations for any transmission medium, such as telephone lines, computer networks, the internet or the worldwide web, or for Equipment malfunction caused by the transmission medium.

3. 12 Time And Place. Service will be provided at the location specified in this MSA and/or the applicable Ordering Documents. When Motorola performs maintenance, support, or installation at Customer's location, Customer will provide Motorola, at no charge, a non-hazardous work environment with adequate shelter, heat, light, and power and with full and free access to the Equipment. Waivers of liability from Motorola or its subcontractors will not be imposed as a site access requirement. Customer will provide all information pertaining to the hardware and software elements of any system with which the Equipment is interfacing so that Motorola may perform its Services. Unless otherwise stated in this MSA or applicable Ordering Documents, the hours of Service will be 8:30 a.m. to 4:30 p.m., local time, excluding weekends and holidays. Unless otherwise stated in this MSA or applicable Ordering Documents, the price for the Services exclude any charges or expenses associated with helicopter or other unusual access requirements; if these charges or expenses are reasonably incurred by Motorola in rendering the Services, Customer agrees to reimburse Motorola for those charges and expenses.

3. 13 Customer Contact. Customer will provide Motorola with designated points of contact (list of names and phone numbers) that will be available twenty-four (24) hours per day, seven (7) days per week, and an escalation procedure to enable Customer's personnel to maintain contact, as needed, with Motorola.

3.14 If Customer terminates this Maintenance and Support service and contractual commitment before the end of the [REDACTED] year term, for any reason other than Motorola's default, then the Customer will pay to Motorola a termination fee equal to the discount applied to the last three years of service payments related to the [REDACTED] year commitment.

#### **4. Payment**

4.1 Unless alternative payment terms are stated in the applicable Ordering Documents, Motorola will invoice Customer in advance for each payment period. All other charges will be billed monthly, and the Customer must pay each invoice in U.S. dollars within thirty (30) days of the invoice date. Customer will reimburse Motorola for all property taxes, sales and use taxes, excise taxes, and other taxes or assessments that are levied as a result of Services rendered under this MSA (except income, profit, and franchise taxes of Motorola) by any governmental entity.

4.2 INFLATION ADJUSTMENT. For multi-year agreements, at the end of the first year of the Agreement and each year thereafter, a CPI percentage change calculation shall be performed using the U.S. Department of Labor, Consumer Price Index, "All Items," Unadjusted Urban Areas (CPI-U). Should the annual inflation rate increase greater than 3% during the previous year, Motorola shall have the right to increase all future

maintenance prices by the CPI increase amount exceeding 3%. "All Items," not seasonally adjusted shall be used as the measure of CPI for this price adjustment. The adjustment calculation will be based upon the CPI for the most recent twelve (12) month increment beginning from the most current month available as posted by the U.S. Department of Labor (<http://www.bls.gov>) immediately preceding the new maintenance year. For purposes of illustration, if in Year 5 the CPI reported an increase of 8%, Motorola may increase the Year 6 price by 5% (8%-3% base).

**EXHIBIT 3 - NEXT GENERATION 9-1-1 SOFTWARE SUPPORT PROGRAM**

*[see attached]*

**EXHIBIT 4 - MANAGED SERVICES OFFERINGS POLICY**

*[see attached]*

## Subscription Software Addendum

This Subscription Software Addendum (this “**SSA**”) is entered into between Motorola Solutions, Inc., with offices at 500 W. Monroe Street, Suite 4400, Chicago, IL 60661 (“**Motorola**”) and the entity set forth in the signature block below or in the MCA (“**Customer**”), and will be subject to, and governed by, the terms of the Motorola Solutions Customer Agreement entered into between the Parties, effective as of [REDACTED] (the “**MCA**”). Capitalized terms used in this SSA, but not defined herein, will have the meanings set forth in the MCA.

**1. Addendum.** This SSA governs Customer’s purchase of Subscription Software (and, if set forth in an Ordering Document, related Services) from Motorola, and will form part of the Parties’ Agreement. Additional Subscription Software-specific Addenda or other terms and conditions may apply to certain Subscription Software, where such terms are provided or presented to Customer.

### **2. Delivery of Subscription Software.**

**2.1. Delivery.** During the applicable Subscription Term (as defined below), Motorola will provide to Customer the Subscription Software set forth in an Ordering Document, in accordance with the terms of the Agreement. Motorola will provide Customer advance notice (which may be provided electronically) of any planned downtime. Delivery will occur upon Customer’s receipt of credentials required for access to the Subscription Software or upon Motorola otherwise providing access to the Subscription Software. If agreed upon in an Ordering Document, Motorola will also provide Services related to such Subscription Software.

**2.2. Modifications.** In addition to other rights to modify the Products and Services set forth in the MCA, Motorola may modify the Subscription Software, any associated recurring Services and any related systems so long as their functionality (as described in the applicable Ordering Document) is not materially degraded. Documentation for the Subscription Software may be updated to reflect such modifications. For clarity, new features or enhancements that are added to any Subscription Software may be subject to additional Fees.

**2.3. User Credentials.** If applicable, Motorola will provide Customer with administrative user credentials for the Subscription Software, and Customer will ensure such administrative user credentials are accessed and used only by Customer’s employees with training on their proper use. Customer will protect, and will cause its Authorized Users to protect, the confidentiality and security of all user credentials, including any administrative user credentials, and maintain user credential validity, including by updating passwords. Customer will be liable for any use of the Subscription Software through such user credential (including through any administrative user credentials), including any changes made to the Subscription Software or issues or user impact arising therefrom. To the extent Motorola provides Services to Customer in order to help resolve issues resulting from changes made to the Subscription Software through user credentials, including through any administrative user credentials, or issues otherwise created by Authorized Users, such Services will be billed to Customer on a time and materials basis, and Customer will pay all invoices in accordance with the payment terms of the MCA.

**2.4. Beta Services.** If Motorola makes any beta version of a software application (“**Beta Service**”) available to Customer, Customer may choose to use such Beta Service at its own discretion, provided, however, that Customer will use the Beta Service solely for purposes of Customer’s evaluation of such Beta Service, and for no other purpose. Customer acknowledges and agrees that all Beta Services are offered “as-is” and without any representations or warranties or other commitments or protections from Motorola. Motorola will determine the duration of the evaluation period for any Beta Service, in its sole discretion, and Motorola may discontinue any

Beta Service at any time. Customer acknowledges that Beta Services, by their nature, have not been fully tested and may contain defects or deficiencies.

### **3. Subscription Software License and Restrictions.**

**3.1. Subscription Software License.** Subject to Customer's and its Authorized Users' compliance with the Agreement, including payment terms, Motorola hereby grants Customer and its Authorized Users a limited, non-transferable, non-sublicenseable, and non-exclusive license to use the Subscription Software identified in an Ordering Document, and the associated Documentation, solely for Customer's internal business purposes. The foregoing license grant will be limited to use in the territory and to the number of licenses set forth in an Ordering Document (if applicable), and will continue for the applicable Subscription Term. Customer may access, and use the Subscription Software only in Customer's owned or controlled facilities, including any authorized mobile sites; provided, however, that Authorized Users using authorized mobile or handheld devices may also log into and access the Subscription Software remotely from any location. No custom development work will be performed under this Addendum.

**3.2. End User Licenses.** Motorola may use, engage, resell, or otherwise interface with third-party software, hardware or services providers (such as, for example, third-party end point detection and response providers) and other sub-processors, who in turn may engage additional sub-processors to process personal data and other Customer Data. Customer agrees that such third-party software or services providers, sub-processors or their respective sub-processors may process and use personal and other Customer Data in accordance with and subject to their own respective licenses or terms and in accordance with applicable law. Customer authorizes and will provide and obtain all required notices and consents, if any, and comply with other applicable legal requirements, if any, with respect to such collection and use of personal data and other Customer Data by Motorola, and its subcontractors, sub-processors and/or third-party software, hardware or services providers. Notwithstanding any provision to the contrary, to the extent the use or performance of certain Services is governed by any separate license, data requirement, EULA, privacy statement, or other applicable agreement, including terms governing third-party software, hardware or services, including open source software, Customer will comply, and ensure its Authorized Users comply, with any such agreements or terms, which shall govern any such Services.

**3.3. Customer Restrictions.** Customers and Authorized Users will comply with the applicable Documentation and the copyright laws of the United States and all other relevant jurisdictions (including the copyright laws where Customer uses the Subscription Software) in connection with their use of the Subscription Software. Customer will not, and will not allow others including the Authorized Users, to make the Subscription Software available for use by unauthorized third parties, including via a commercial rental or sharing arrangement; reverse engineer, disassemble, or reprogram software used to provide the Subscription Software or any portion thereof to a human-readable form; modify, create derivative works of, or merge the Subscription Software or software used to provide the Subscription Software with other software; copy, reproduce, distribute, lend, or lease the Subscription Software or Documentation for or to any third party; take any action that would cause the Subscription Software, software used to provide the Subscription Software, or Documentation to be placed in the public domain; use the Subscription Software to compete with Motorola; remove, alter, or obscure, any copyright or other notice; share user credentials (including among Authorized Users); use the Subscription Software to store or transmit malicious code; or attempt to gain unauthorized access to the Subscription Software or its related systems or networks.

### **4. Term.**

**4.1. Subscription Terms.** The duration of Customer's subscription to the first Subscription Software and any associated recurring Services ordered under this SSA (or the first Subscription Software or recurring Service, if multiple are ordered at once) will commence upon delivery of such Subscription Software (and recurring Services, if applicable) and will continue for a twelve (12) month period or such longer period identified in an Ordering Document (the "**Initial Subscription Period**"). Following the Initial Subscription Period, Customer's subscription to the Subscription Software and any recurring Services will automatically renew for additional twelve (12) month periods (each, a "**Renewal Subscription Year**"), unless either Party notifies the other Party of its intent not to renew at least thirty (30) days before the conclusion of the then-current Subscription Term. (The Initial Subscription Period and each Renewal Subscription Year will each be referred to herein as a "**Subscription Term**".) Motorola may increase Fees prior to any Renewal Subscription Year. In such case, Motorola will notify Customer of such proposed increase no later than thirty (30) days prior to commencement of such Renewal Subscription Year. Unless otherwise specified in the applicable Ordering Document, if Customer orders any additional Subscription Software or recurring Services under this SSA during an in-process Subscription Term, the subscription for each new Subscription Software or recurring Service will (a) commence upon delivery of such Subscription Software or recurring Service, and continue until the conclusion of Customer's then-current Subscription Term (a "**Partial Subscription Year**"), and (b) automatically renew for Renewal Subscription Years thereafter, unless either Party notifies the other Party of its intent not to renew at least thirty (30) days before the conclusion of the then-current Subscription Term. Thus, unless otherwise specified in the applicable Ordering Document, the Subscription Terms for all Subscription Software and recurring Services hereunder will be synchronized.

**4.2. Term.** The term of this SSA (the "**SSA Term**") will commence upon either (a) the Effective Date of the MCA, if this SSA is attached to the MCA as of such Effective Date, or (b) the SSA Date set forth on the signature page below, if this SSA is executed after the MCA Effective Date, and will continue until the expiration or termination of all Subscription Terms under this SSA, unless this SSA or the Agreement is earlier terminated in accordance with the terms of the Agreement.

**4.3. Termination.** Notwithstanding the termination provisions of the MCA, Motorola may terminate this SSA (or any Addendum or Ordering Documents hereunder), or suspend delivery of Subscription Software or Services, immediately upon notice to Customer if (a) Customer breaches **Section 3 – Subscription Software License and Restrictions** of this SSA, or any other provision related to Subscription Software license scope or restrictions set forth in an Addendum or Ordering Document, or (b) it determines that Customer's use of the Subscription Software poses, or may pose, a security or other risk or adverse impact to any Subscription Software, Motorola, Motorola's systems, or any third party (including other Motorola customers). Customer acknowledges that Motorola made a considerable investment of resources in the development, marketing, and distribution of the Subscription Software and Documentation, and that Customer's breach of the Agreement will result in irreparable harm to Motorola for which monetary damages would be inadequate. If Customer breaches this Agreement, in addition to termination, Motorola will be entitled to all available remedies at law or in equity (including immediate injunctive relief).

**4.4. Wind Down of Subscription Software.** In addition to the termination rights in the MCA, Motorola may terminate any Ordering Document and Subscription Term, in whole or in part, in the event Motorola plans to cease offering the applicable Subscription Software or Service to customers.

## **5. Payment.**

**5.1. Payment.** Unless otherwise provided in an Ordering Document (and notwithstanding the provisions of the MCA), Customer will prepay an annual subscription Fee set forth in an Ordering Document for each Subscription Software and associated recurring Service, before the

commencement of each Subscription Term. For any Partial Subscription Year, the applicable annual subscription Fee will be prorated based on the number of months in the Partial Subscription Year. The annual subscription Fee for Subscription Software and associated recurring Services may include certain one-time Fees, such as start-up fees, license fees, or other fees set forth in an Ordering Document. Motorola will have the right to suspend the Subscription Software and any recurring Services if Customer fails to make any payments when due. The parties acknowledge that pricing for Cyber Services is dependent on the full term or subscription periods specified in any such Ordering Document. Motorola will have the right to suspend the Services if Customer fails to make any payments when due

**5.2. License True-Up.** Motorola will have the right to conduct an audit of total user licenses credentialed by Customer for any Subscription Software during a Subscription Term, and Customer will cooperate with such audit. If Motorola determines that Customer's usage of the Subscription Software during the applicable Subscription Term exceeded the total number of licenses purchased by Customer, Motorola may invoice Customer for the additional licenses used by Customer, pro-rated for each additional license from the date such license was activated, and Customer will pay such invoice in accordance with the payment terms in the MCA.

**5.3. Customer Data.** For avoidance of doubt, for Cyber Services so long as not specifically identifying the Customer, "Customer Data," as defined in the MCA, shall not include, and Motorola shall be free to use, share and leverage security threat intelligence and mitigation data generally, including without limitation, third party threat vectors and IP addresses, file hash information, domain names, malware signatures and information, information obtained from third party sources, indicators of compromise, and tactics, techniques, and procedures used, learned or developed in the course of providing Services

**5.4. Future Regulatory Requirements.** The Parties acknowledge and agree that Cyber Service is an evolving technological area and therefore, laws and regulations regarding Services may change. Changes to existing Services required to achieve regulatory compliance may be available for an additional fee. Any required changes may also impact the price for Services.

## **6. Liability.**

**6.1. ADDITIONAL EXCLUSIONS.** IN ADDITION TO THE EXCLUSIONS FROM DAMAGES SET FORTH IN THE MCA, AND NOTWITHSTANDING ANY PROVISION OF THE AGREEMENT TO THE CONTRARY, MOTOROLA WILL HAVE NO LIABILITY FOR (A) INTERRUPTION OR FAILURE OF CONNECTIVITY, VULNERABILITIES, OR SECURITY EVENTS; (B) DISRUPTION OF OR DAMAGE TO CUSTOMER'S OR THIRD PARTIES' SYSTEMS, EQUIPMENT, OR DATA, INCLUDING DENIAL OF ACCESS TO USERS, OR SHUTDOWN OF SYSTEMS CAUSED BY INTRUSION DETECTION SOFTWARE OR HARDWARE; (C) AVAILABILITY OR ACCURACY OF ANY DATA AVAILABLE THROUGH THE SUBSCRIPTION SOFTWARE OR SERVICES, OR INTERPRETATION, USE, OR MISUSE THEREOF; (D) TRACKING AND LOCATION-BASED SERVICES; OR (E) BETA SERVICES.

**6.2. Direct Damages.** For avoidance of doubt, notwithstanding the limitation set out in Section 8.2 of the MCA, the direct damages limitation for Cyber services provided under this SSA and limited to the fees, or the portion of fees, relating only to the Cyber Security Services under this SSA, even if such Services are offered or bundled with other Motorola services.

**6.3. Voluntary Remedies.** Motorola is not obligated to remedy, repair, replace, or refund the purchase price for the disclaimed or excluded issues in the MCA or **Section 6.1 – Additional Exclusions** above, but if Motorola agrees to provide Services to help resolve such issues,

Customer will reimburse Motorola for its reasonable time and expenses, including by paying Motorola any Fees set forth in an Ordering Document for such Services, if applicable.

**7. Motorola as a Controller or Joint Controller.** In all instances where Motorola acts as a controller of data, it will comply with the applicable provisions of the Motorola Privacy Statement at [https://www.motorolasolutions.com/en\\_us/about/privacy-policy.html#privacystatement](https://www.motorolasolutions.com/en_us/about/privacy-policy.html#privacystatement), as may be updated from time to time. Motorola holds all Customer Contact Data as a controller and shall Process such Customer Contact Data in accordance with the Motorola Privacy Statement. In instances where Motorola is acting as a joint controller with Customer, the Parties will enter into a separate Addendum to the Agreement to allocate the respective roles as joint controllers.

**8. Survival.** The following provisions will survive the expiration or termination of this SSA for any reason: **Section 4 – Term; Section 5 – Payment; Section 6.1 – Additional Exclusions; Section 8 – Survival.**

# H-GAC

Houston-Galveston Area Council

P.O. Box 22777 · 3555 Timmons · Houston, Texas 77227-2777

---

Cooperative Agreement - Motorola Solutions, Inc. - Public Services -

## GENERAL PROVISIONS

This Agreement is made and entered into, by and between the Houston-Galveston Area Council hereinafter referred to as H-GAC having its principal place of business at 3555 Timmons Lane, Suite 120, Houston, Texas 77027 and Motorola Solutions, Inc., hereinafter referred to as the Contractor, having its principal place of business at 500 West Monroe Street, 44th Floor, Chicago, IL 60661.

WITNESSETH:

WHEREAS, H-GAC hereby engages the Contractor to perform certain services in accordance with the specifications of the Agreement; and

WHEREAS, the Contractor has agreed to perform such services in accordance with the specifications of the Agreement;

NOW, THEREFORE, H-GAC and the Contractor do hereby agree as follows:

### **ARTICLE 1: LEGAL AUTHORITY**

Both parties warrant and assure that each possesses adequate legal authority to enter into this Agreement. The governing body, where applicable, has authorized the signatory official(s) to enter into this Agreement and bind the respective parties to the terms of this Agreement and any subsequent amendments hereto.

### **ARTICLE 2: APPLICABLE LAWS**

The Contractor agrees to conduct all activities under this Agreement in accordance with all applicable rules, regulations, directives, standards, ordinances, and laws, in effect or promulgated during the term of this Agreement, including without limitation, workers' compensation laws, minimum and maximum salary and wage statutes and regulations, and licensing laws and regulations. When required, the Contractor shall furnish H-GAC with satisfactory proof of its compliance therewith.

### **ARTICLE 3: INDEPENDENT CONTRACTOR**

The execution of this Agreement and the rendering of services prescribed by this Agreement do not change the independent status of H-GAC or the Contractor. No provision of this Agreement or act of H-GAC in performance of the Agreement shall be construed as making the Contractor the agent, servant or employee of H-GAC, the State of Texas or the United States Government. Employees of the Contractor are subject to the exclusive control and supervision of the Contractor. The Contractor is solely responsible for employee related disputes and discrepancies, including employee payrolls and any claims arising therefrom.

### **ARTICLE 4: WHOLE AGREEMENT**

The General Provisions, Special Provisions, and Attachments, as provided herein, constitute the complete Agreement ("Agreement") between the parties hereto, and supersede any and all oral and written agreements between the parties relating to matters herein. Except as otherwise provided herein, this Agreement cannot be modified without written consent of the parties.

#### **ARTICLE 5: SCOPE OF SERVICES**

The services to be performed by the Contractor are outlined in an Attachment to this Agreement.

#### **ARTICLE 6: PERFORMANCE PERIOD**

This Agreement shall be performed during the period which begins Jul 01 2020 and ends Jun 30 2022. All services under this Agreement must be rendered within this performance period, unless directly specified under a written change or extension provisioned under Article 15, which shall be fully executed by both parties to this Agreement.

#### **ARTICLE 7: PAYMENT OR FUNDING**

Payment provisions under this Agreement are outlined in the Special Provisions.

#### **ARTICLE 8: REPORTING REQUIREMENTS**

If the Contractor fails to submit to H-GAC in a timely and satisfactory manner any report required by this Agreement, or otherwise fails to satisfactorily render performances hereunder, H-GAC may terminate this agreement with notice as identified in Article 16 of these General Provisions. H-GAC has final determination of the adequacy of performance and reporting by Contractor. Termination of this agreement for failure to perform may affect Contractor's ability to participate in future opportunities with H-GAC. The Contractor's failure to timely submit any report may also be considered cause for termination of this Agreement.

Any additional reporting requirements shall be set forth in the Special Provisions of this Agreement.

#### **ARTICLE 9: INSURANCE**

Contractor shall maintain insurance coverage for work performed or services rendered under this Agreement as outlined and defined in the attached Special Provisions.

#### **ARTICLE 10: SUBCONTRACTS and ASSIGNMENTS**

Except as may be set forth in the Special Provisions, the Contractor agrees not to subcontract, assign, transfer, convey, sublet or otherwise dispose of this Agreement or any right, title, obligation or interest it may have therein to any third party without prior written approval of H-GAC, which will not be unreasonably withheld. The Contractor acknowledges that H-GAC is not liable to any subcontractor or assignee of the Contractor. The Contractor shall ensure that the performance rendered under all subcontracts shall result in compliance with all the terms and provisions of this Agreement as if the performance rendered was rendered by the Contractor. Contractor shall give all required notices, and comply with all laws and regulations applicable to furnishing and performance of the work. Except where otherwise expressly required by applicable law or regulation, H-GAC shall not be responsible for monitoring Contractor's compliance, or that of Contractor's subcontractors, with any laws or regulations.

#### **ARTICLE 11: AUDIT**

Notwithstanding any other audit requirement, H-GAC reserves the right to conduct or cause to be conducted an independent audit of any transaction under this Agreement, such audit may be performed by the H-GAC local government audit staff, a certified public accountant firm, or other auditors designated by H-GAC and will be conducted in accordance with applicable professional standards and practices. The Contractor understands and agrees that the Contractor shall be liable to the H-GAC for any findings that result in monetary obligations to H-GAC. In no circumstances will Contractor be required to create or maintain documents not kept in the ordinary course of its business operations, nor will Contractor be required to disclose any information, including but not limited to product cost data, which it considers confidential or proprietary.

**ARTICLE 12: EXAMINATION OF RECORDS**

The Contractor shall maintain during the course of the work complete and accurate records of all of the Contractor's invoices and pertinent documentation of items which are chargeable to H-GAC under this Agreement. H-GAC, through its staff or designated public accounting firm, the State of Texas, and United States Government, shall have the right at any reasonable time to inspect, copy and audit those pertinent records on or off the premises by authorized representatives of its own or any public accounting firm selected by H- GAC. The right of access to records is not limited to the required retention period, but shall last as long as the records are retained. Failure to provide access to records may be cause for termination of the Agreement.

The Contractor further agrees that the examination of records outlined in this article shall be included in all subcontractor or third-party agreements.

**ARTICLE 13: RETENTION OF RECORDS**

The Contractor and its subcontractors shall maintain all records pertinent to this Agreement for a period of seven (7) years from the later of the date of acceptance of the final payment or until all audit findings have been resolved. If any litigation, claim, negotiation, audit or other action involving the records has been started before the expiration of the retention period, the records shall be retained until completion of the action and resolution of all issues which arise from it, or until the end of the seven (7) years, whichever is later, and until any outstanding litigation, audit, or claim has been fully resolved.

**ARTICLE 14: CHANGES AND AMENDMENTS**

- A. Any alterations, additions, or deletions to the terms of this Agreement, which are required by changes in federal or state law or by regulations, are automatically incorporated without written amendment hereto, and shall become effective on the date designated by such law or by regulation.
- B. To ensure the legal and effective performance of this Agreement, both parties agree that any amendment that affects the performance under this Agreement must be mutually agreed upon and that all such amendments must be in writing. After a period of no less than 30 days subsequent to written notice, unless sooner implementation is required by law, such amendments shall have the effect of qualifying the terms of this Agreement and shall be binding upon the parties as if written herein.

**ARTICLE 15: TERMINATION PROCEDURES**

The Contractor acknowledges that this Agreement may be terminated for Convenience or Default.

***A. Convenience***

H-GAC may terminate this Agreement at any time, in whole or in part, with or without cause, whenever H-GAC determines that for any reason such termination is in the best interest of H- GAC, by providing thirty (30) days written notice by certified mail to the Contractor. Upon receipt of notice of termination, all services hereunder of the Contractor and its employees and subcontractors shall cease to the extent specified in the notice of termination.

The Contractor may cancel or terminate this Agreement upon submission of thirty (30) days written notice, presented to H-GAC via certified mail. The Contractor may not give notice of cancellation after it has received notice of default from H-GAC.

***B. Default***

H-GAC may, by written notice of default to the Contractor, terminate the whole or any part of the Agreement, in any one of the following circumstances:

- (1) If the Contractor fails to perform the services herein specified within the time specified

herein or any extension thereof; or

- (2) If the Contractor fails to perform any of the other provisions of this Agreement for any reason whatsoever, or so fails to make progress or otherwise violates the Agreements that completion of services herein specified within the Agreement term is significantly endangered, and in either of these two instances does not cure such failure within a period of fifteen (15) days (or such longer period of time as may be authorized by H-GAC in writing) after receiving written notice by certified mail of default from H-GAC.

#### **ARTICLE 16: SEVERABILITY**

H-GAC and Contractor agree that should any provision of this Agreement be determined to be invalid or unenforceable, such determination shall not affect any other term of this Agreement, which shall continue in full force and effect.

#### **ARTICLE 17: FORCE MAJEURE**

To the extent that either party to this Agreement shall be wholly or partially prevented from the performance of any obligation or duty placed on such party by reason of or through strikes, stoppage of labor, riot, fire, flood, acts of war, insurrection, accident, order of any court, act of God, or specific cause reasonably beyond the party's control and not attributable to its neglect or nonfeasance, in such event, the time for the performance of such obligation or duty shall be suspended until such disability to perform is removed. The party affected by the Force Majeure will notify the other within fifteen (15) days. Determination of force majeure shall rest solely with H-GAC.

#### **ARTICLE 18: CONFLICT OF INTEREST**

No officer, member or employee of the Contractor or subcontractor, no member of the governing body of the Contractor, and no other public officials of the Contractor who exercise any functions or responsibilities in the review or Contractor approval of this Agreement, shall participate in any decision relating to this Agreement which affects his or her personal interest, or shall have any personal or pecuniary interest, direct or indirect, in this Agreement.

#### **ARTICLE 19: FEDERAL COMPLIANCE**

Contractor agrees to comply with all applicable federal statutes relating to nondiscrimination, labor standards, and environmental compliance. Additionally, for work to be performed under the Agreement or subcontract thereof, including procurement of materials or leases of equipment, Contractor shall notify each potential subcontractor or supplier of the Contractor's federal compliance obligations. These may include, but are not limited to: (a) Title VI of the Civil Rights Act of 1964 (P.L. 88-352) which prohibits discrimination on the basis of race, color or national origin; (b) Title IX of the Education Amendments of 1972, as amended (20 U.S.C. §§ 1681-1683, and 1685-1686), which prohibits discrimination on the basis of sex; (c) the Fair Labor Standards Act of 1938 (29 USC 676 et. seq.), (d) Section 504 of the Rehabilitation Act of 1973, as amended (29 U.S.C. § 794), which prohibits discrimination on the basis of handicaps and the Americans with Disabilities Act of 1990; (e) the Age Discrimination in Employment Act of 1967 (29 USC 621 et. seq.) and the Age Discrimination Act of 1974, as amended (42 U.S.C. §§ 6101-6107), which prohibits discrimination on the basis of age; (f) the Drug Abuse Office and Treatment Act of 1972 (P.L. 92-255), as amended, relating to nondiscrimination on the basis of drug abuse; (g) the Comprehensive Alcohol Abuse and Alcoholism Prevention, Treatment and Rehabilitation Act of 1970 (P.L. 91-616), as amended, relating to the nondiscrimination on the basis of alcohol abuse or alcoholism; (h) §§ 523 and 527 of the Public Health Service Act of 1912 (42 U.S.C. 290 dd-3 and 290 ee- 3), as amended, relating to confidentiality of alcohol and drug abuse patient records; (i) Title VIII of the Civil Rights Act of 1968 (42 U.S.C. § 3601 et seq.), as amended, relating to nondiscrimination in the sale, rental or financing of housing; (j) any other nondiscrimination provisions in any specific statute(s) applicable to any Federal funding for this Agreement; (k) the requirements of any other nondiscrimination statute(s) which may apply to this Agreement; (l)

applicable provisions of the Clean Air Act (42 U.S.C. §7401 et seq.), the Federal Water Pollution Control Act, as amended (33 U.S.C. §1251 et seq.), Section 508 of the Clean Water Act (33 U.S.C. 1368), Executive Order 11738, and the Environmental Protection Agency regulations at 40 CFR Part 15; (m) applicable provisions of the Davis • Bacon Act (40 U.S.C. 276a - 276a-7), the Copeland Act (40 U.S.C. 276c), and the Contract Work Hours and Safety Standards Act (40 U.S.C. 327-332), as set forth in Department of Labor Regulations at 20 CFR 5.5a; (n) the mandatory standards and policies relating to energy efficiency which are contained in the state energy conservation plan issued in compliance with the Energy Policy and Conservation Act (P.L. 94-163).

#### **ARTICLE 20: CRIMINAL PROVISIONS AND SANCTIONS**

The Contractor agrees to perform the Agreement in conformance with safeguards against fraud and abuse as set forth by the H-GAC, the State of Texas, and the acts and regulations of any related state or federal agency. The Contractor agrees to promptly notify H-GAC of any actual or suspected fraud, abuse, or other criminal activity through the filing of a written report within twenty-four (24) hours of knowledge thereof. Contractor shall notify H-GAC of any serious accident or incident requiring medical attention arising from its activities under this Agreement within twenty-four (24) hours of such occurrence. Theft or willful damage to property on loan to the Contractor from H-GAC, if any, shall be reported to local law enforcement agencies and H-GAC within two (2) hours of discovery of any such act.

The Contractor further agrees to cooperate fully with H-GAC, local law enforcement agencies, the State of Texas, the Federal Bureau of Investigation and any other duly authorized investigative unit, in carrying out a full investigation of all such incidents.

The Contractor shall notify H-GAC of the threat of lawsuit or of any actual suit filed against the Contractor pertaining to this Agreement or which would adversely affect the Contractor's ability to perform services under this Agreement.

#### **ARTICLE 21: INDEMNIFICATION AND RECOVERY**

H-GAC's liability under this Agreement, whether for breach of contract, warranty, negligence, strict liability, in tort or otherwise, is limited to its order processing charge. In no event will H-GAC be liable for any loss of use, loss of time, inconvenience, commercial loss, lost profits or savings or other incidental, special or consequential damages to the full extent such use may be disclaimed by law. Contractor agrees, to the extent permitted by law, to defend and hold harmless H-GAC, its board members, officers, agents, officials, employees and indemnities from any and all claims, costs, expenses (including reasonable attorney fees), actions, causes of action, judgements, and liens arising as a result of Contractor's negligent act or omission under this Agreement. Contractor shall notify H-GAC of the threat of lawsuit or of any actual suit filed against Contractor relating to this Agreement.

#### **ARTICLE 22: LIMITATION OF CONTRACTOR'S LIABILITY**

Except as specified in any separate writing between the Contractor and an END USER, Contractor's total liability under this Agreement, whether for breach of contract, warranty, negligence, strict liability, in tort or otherwise, but excluding its obligation to indemnify H-GAC, is limited to the price of the particular products/services sold hereunder, and Contractor agrees either to refund the purchase price or to repair or replace product(s) that are not as warranted. In no event will Contractor be liable for any loss of use, loss of time, inconvenience, commercial loss, loss of profits or savings or other incidental, special or consequential damages to the full extent such use may be disclaimed by law. Contractor understands and agrees that it shall be liable to repay and shall repay upon demand to END USER any amounts determined by H-GAC, its independent auditors, or any agency of State or Federal government to have been paid in violation of the terms of this Agreement.

**ARTICLE 23: TITLES NOT RESTRICTIVE**

The titles assigned to the various Articles of this Agreement are for convenience only. Titles shall not be considered restrictive of the subject matter of any Article, or part of this Agreement.

**ARTICLE 24: JOINT WORK PRODUCT**

This Agreement is the joint work product of H-GAC and the Contractor. This Agreement has been negotiated by H-GAC and the Contractor and their respective counsel and shall be fairly interpreted in accordance with its terms and, in the event of any ambiguities, no inferences shall be drawn against any party.

**ARTICLE 25: DISPUTES**

All disputes concerning questions of fact or of law arising under this Agreement, which are not addressed within the Whole Agreement as defined pursuant to Article 4 hereof, shall be decided by the Executive Director of H-GAC or his designee, who shall reduce his decision to writing and provide notice thereof to the Contractor. The decision of the Executive Director or his designee shall be final and conclusive unless, within thirty (30) days from the date of receipt of such notice, the Contractor requests a rehearing from the Executive Director of H-GAC. In connection with any rehearing under this Article, the Contractor shall be afforded an opportunity to be heard and offer evidence in support of its position. The decision of the Executive Director after any such rehearing shall be final and conclusive. The Contractor may, if it elects to do so, appeal the final and conclusive decision of the Executive Director to a court of competent jurisdiction. Pending final decision of a dispute hereunder, the Contractor shall proceed diligently with the performance of the Agreement and in accordance with H-GAC's final decision.

**ARTICLE 26: CHOICE OF LAW: VENUE**

This Agreement shall be governed by the laws of the State of Texas. Venue and jurisdiction of any suit or cause of action arising under or in connection with the Agreement shall lie exclusively in Harris County, Texas. Disputes between END USER and Contractor are to be resolved in accordance with the law and venue rules of the state of purchase. Contractor shall immediately notify H-GAC of such disputes.

**ARTICLE 27: ORDER OF PRIORITY**

In the case of any conflict between or within this Agreement, the following order of priority shall be utilized: 1) General Provisions, 2) Special Provisions, 3) Scope of Work, and, 4) Other Attachments.

**SIGNATURES:**

H-GAC and the Contractor have read, agreed, and executed the whole Agreement as of the date first written above, as accepted by:

**Motorola Solutions, Inc.**

Signature  B12D7982935943B...

Name Dan Twohig

Title Vice President, Next Gen Core Svcs

Date 1/29/2021

**H-GAC**

Signature  82EC270D5D61423...

Name Chuck Wemple

Title Executive Director

Date 6/2/2020

# H-GAC

Houston-Galveston Area Council

P.O. Box 22777 · 3555 Timmons · Houston, Texas 77227-2777

**Cooperative Agreement - Motorola Solutions, Inc. - Public Services - 18-00196**

---

## SPECIAL PROVISIONS

Incorporated by attachment, as part of the whole agreement, H-GAC and the Contractor do, hereby agree to the Special Provisions as follows:

### **ARTICLE 1: BIDS/PROPOSALS INCORPORATED**

In addition to the whole Agreement, the following documents listed in order of priority are incorporated into the Agreement by reference: Bid/Proposal Specifications and Contractor's Response to the Bid/Proposal.

### **ARTICLE 2: END USER AGREEMENTS ("EUA")**

**H-GAC** acknowledges that the **END USER** may choose to enter into an End User Agreement ("EUA") with the **Contractor** through this Agreement, and that the term of the EUA may exceed the term of the current **H-GAC** Agreement. **H-GAC's** acknowledgement is not an endorsement or approval of the End User Agreement's terms and conditions. **Contractor** agrees not to offer, agree to or accept from the **END USER**, any terms or conditions that conflict with those in **Contractor's** Agreement with **H-GAC**. Contractor affirms that termination of its Agreement with H-GAC for any reason shall not result in the termination of any underlying EUA, which shall in each instance, continue pursuant to the EUA's stated terms and duration. Pursuant to the terms of this Agreement, termination of this Agreement will disallow the **Contractor** from entering into any new EUA with **END USERS**. Applicable **H-GAC** order processing charges will be due and payable to **H-GAC** on any EUAs, surviving termination of this Agreement between **H-GAC** and **Contractor**.

### **ARTICLE 3: MOST FAVORED CUSTOMER CLAUSE**

If at any time during this Agreement, Contractor develops a regularly followed standard procedure of entering into agreements with other governmental customers within the State of Texas, and offers the same or substantially the same products/services offered to **H-GAC** on a basis that provides prices, warranties, benefits, and or terms more favorable than those provided to **H-GAC**, **Contractor** shall notify **H-GAC** within ten (10) business days thereafter, and this Agreement shall be deemed to be automatically retroactively amended, to the effective date of Contractor's most favorable past agreement with another entity. **Contractor** shall provide the same prices, warranties, benefits, or terms to **H-GAC** and its **END USER** as provided in its most favorable past agreement. H-GAC shall have the right and option at any time to decline to accept any such change, in which case the amendment shall be deemed null and void. If **Contractor** claims that a more favorable price, warranty, benefit, or term that was charged or offered to another entity during the term of this Agreement, does not constitute more favorable treatment, than **Contractor** shall, within ten (10) business days, notify **H-GAC** in writing, setting forth the detailed reasons **Contractor** believes the aforesaid offer is not in fact most favored treatment. **H-GAC**, after due consideration of Contractor's written explanation, may decline to accept such explanation and thereupon this Agreement between **H-GAC** and **Contractor** shall be automatically amended, effective retroactively, to the effective date of the most favored agreement, to provide the same prices, warranties, benefits, or terms to H-GAC and the **END USER**.

**EXCEPTION:** *This clause shall not be applicable to the sale of large communications systems (one*

*million dollars (\$1,000,000.00) and above). The term "Communication Systems" shall refer to a project that includes the sale of infrastructure hardware and/or software, user devices, and Contractor engineering and installation service. The contract for a "Communication System" will always have a Statement of Work and an Acceptance Test Plan. This clause shall also not be applicable to pre-existing contracts Contractor has in the State of Texas. The term "pre-existing" shall refer to contracts in existence as of the effective date of this Agreement.*

#### **ARTICLE 4: PARTY LIABILITY**

Contractor's total liability under this Agreement, whether for breach of contract, warranty, negligence, strict liability, in tort or otherwise, is limited to the price of the particular products/services sold hereunder. Contractor agrees either to refund the purchase price or to repair or replace product(s) that are not as warranted. Contractor accepts liability to repay, and shall repay upon demand to END USER, any amounts determined by H-GAC, its independent auditors, or any state or federal agency, to have been paid in violation of the terms of this Agreement.

#### **ARTICLE 5: GOVERNING LAW & VENUE**

Contractor and H-GAC agree that Contractor will make every reasonable effort to resolve disputes the **END USER** in accord with the law and venue rules of the state of purchase. **Contractor** shall immediately notify **H-GAC** of such disputes.

#### **ARTICLE 6: SALES AND ORDER PROCESSING CHARGE**

**Contractor** shall sell its products to **END USERS** based on the pricing and terms of this Agreement. **H-GAC** will invoice **Contractor** for the applicable order processing charge when H-GAC receives notification of an **END USER** order. **Contractor shall remit to H-GAC** the full amount of the applicable order processing charge, after delivery of any product or service and subsequent **END USER** acceptance. Payment of the Order Processing Charge shall be remitted from Contractor to H-GAC, within thirty (30) calendar days or ten (10) business days after receipt of an **END USER**'s payment, whichever comes first, notwithstanding Contractor's receipt of invoice. For sales made by **Contractor** based on this Agreement, including sales to entities without Interlocal Agreements, **Contractor** shall pay the applicable order processing charges to **H-GAC**. Further, **Contractor** agrees to encourage entities who are not members of H-GAC's Cooperative Purchasing Program to execute an **H-GAC** Interlocal Agreement. **H-GAC** reserves the right to take appropriate actions including, but not limited to, Agreement termination if **Contractor** fails to promptly remit the appropriate order processing charge to H-GAC. In no event shall **H-GAC** have any liability to **Contractor** for any goods or services an **END USER** procures from **Contractor**. At all times, **Contractor** shall remain liable to pay to **H-GAC** any order processing charges on any portion of the Agreement actually performed, and for which compensation was received by **Contractor**.

#### **ARTICLE 7: LIQUIDATED DAMAGES**

Any liquidated damage terms will be determined between Contractor and End User at the time End User's purchase order is placed.

#### **ARTICLE 8: INSURANCE**

Unless otherwise stipulated in Section B of the Bid/Proposal Specifications, **Contractor** must have the following insurance and coverage:

- a. **General liability** insurance with a Single Occurrence limit of at least \$1,000,000.00, and a General Aggregate limit of \$2,000,000.

**Product liability** insurance with a Single Occurrence limit of at least \$1,000,000.00, and a

General Aggregate limit of at least two times the Single Occurrence limit for all Products except Automotive Fire Apparatus. For Automotive Fire Apparatus, see Section B of the Bid/Proposal Specifications.

**Property Damage or Destruction** insurance is required for coverage of **End User** owned equipment while in **Contractor's** possession, custody or control. The minimum Single Occurrence limit is \$500,000.00 and the General Aggregate limit must be at least two times the Single Occurrence limit. This insurance may be carried in several ways, e.g. under an Inland Marine policy, as part of Automobile coverage, or under a Garage Keepers policy. In any event, this coverage must be specifically and clearly listed on insurance certificate(s) submitted to **H-GAC**.

- b. Insurance coverage shall be in effect for the length of any contract made pursuant to the Bid/Proposal, and for any extensions thereof, plus the number of days/months required to *deliver* any outstanding order after the close of the contract period.
- c. PDF Insurance Certificates must be furnished to **H-GAC** after contract execution and at policy renewal during term of contract, showing **Contractor** as the insured and showing coverage and limits for the insurances listed above.
- d. If any Product(s) or Service(s) will be provided by parties other than **Contractor**, all such parties are required to carry the insurance coverages specified herein, and if requested by **H-GAC**, a separate insurance certificate must be submitted for each such party.

#### **ARTICLE 9: PERFORMANCE AND PAYMENT BONDS FOR INDIVIDUAL ORDERS**

**H-GAC's** contractual requirements DO NOT include a Performance & Payment Bond (PPB); therefore, Contractor shall offer pricing that reflects this cost savings. **Contractor** shall remain prepared to offer a PPB to cover any order if so requested by the **END USER**. **Contractor** shall quote a price to **END USER** for provision of any requested PPB, and agrees to furnish the PPB within ten business (10) days of receipt of **END USER's** purchase order.

#### **ARTICLE 10: CHANGE OF STATUS**

**Contractor** shall immediately notify **H-GAC**, in writing, of **ANY** change in ownership, control, dealership/franchisee status, Motor Vehicle license status, or name. Contractor shall offer written guidance to advise H-GAC if this Agreement shall be affected in any way by such change. **H-GAC** shall have the right to determine whether or not such change is acceptable, and to determine what action shall be warranted, up to and including cancellation of Agreement.

**Attachment A**  
**Motorola Solutions, Inc.**  
**911 Equipment & Emergency Notification Software and Services**  
**Contract No. EC07-20**

<b>BASE ON-PREMISE SOLUTIONS</b>		<b>PN</b>	<b>HGAC Price</b>
Base VESTA Communicator Foundation License up to 24 Ports		SW-BASE-1F	\$ 247.00
Base VESTA Communicator Premier License up to 24 Ports		SW-BASE-1P	\$ 2,046.00
Base VESTA Communicator Enterprise License up to 24 Ports		SW-BASE-1E	\$ 2,946.00
Base VESTA Communicator Foundation License 25 - 120 Ports		SW-BASE-2F	\$ 11,247.00
Base VESTA Communicator Premier License 25 - 120 Ports		SW-BASE-2P	\$ 15,246.00
Base VESTA Communicator Enterprise License 25 - 120 Ports		SW-BASE-2E	\$ 17,246.00
Base VESTA Communicator Foundation License 121 - 192 Ports		SW-BASE-3F	\$ 51,247.00
Base VESTA Communicator Premier License 121 - 192 Ports		SW-BASE-3P	\$ 63,246.00
Base VESTA Communicator Enterprise License 121 - 192 Ports		SW-BASE-3E	\$ 69,246.00
Base VESTA Communicator Foundation License Over 192 Ports		SW-BASE-4F	\$ 91,247.00
Base VESTA Communicator Premier License Over 192 Ports		SW-BASE-4P	\$ 111,246.00
Base VESTA Communicator Enterprise License Over 192 Ports		SW-BASE-4E	\$ 121,246.00
<b>FEATURE PACKS FOR ON-PREMISE SOLUTIONS</b>		<b>PN</b>	<b>HGAC Price</b>
Foundation Feature Pack up to 24 Ports (per port)		SW-FP-FND1	\$ 1,075.00
Foundation Feature Pack 25 - 120 Ports (per port)		SW-FP-FND2	\$ 613.00
Foundation Feature Pack 121 - 192 Ports (per port)		SW-FP-FND3	\$ 327.00
Foundation Feature Pack over 192 Ports (per port)		SW-FP-FND4	\$ 228.00
Premier Feature Pack up to 24 Ports (per port)		SW-FP-PRM1	\$ 1,290.00
Premier Feature Pack 25 - 120 Ports (per port)		SW-FP-PRM2	\$ 736.00
Premier Feature Pack 121 - 192 Ports (per port)		SW-FP-PRM3	\$ 392.00
Premier Feature Pack over 192 Ports (per port)		SW-FP-PRM4	\$ 274.00
Enterprise Feature Pack up to 24 Ports (per port)		SW-FP-ENT1	\$ 1,397.00

Enterprise Feature Pack 25 - 120 Ports (per port)	SW-FP-ENT2	\$	797.00
Enterprise Feature Pack 121 - 192 Ports (per port)	SW-FP-ENT3	\$	425.00
Enterprise Feature Pack over 192 Ports (per port)	SW-FP-ENT4	\$	297.00
<b>ADD SOFTWARE, PORT EXPANSION AND UPGRADE SYSTEMS</b>			
Alertus Module	<b>PN</b> SW-ALTS-MOD	<b>HGAC Price</b> \$	2,500.00
Port Migration to SIP Public Safety	SW-NXT-SIPPS	\$	100.00
Port Migration to SIP Corporate/Federal	SW-NXT-SIPFC	\$	150.00
Software upgrade from legacy to current version of VESTA Communicator	SW-NXT-UPGD	\$	1.00

<b>DESKTOP NOTIFICATION SOFTWARE</b>			
<b>ALERTUS SOLUTIONS SOFTWARE</b>	<b>PN</b>		<b>HGAC Price</b>
Small Site Alertus Enhanced Not Svcs	SW-AT-SWS	\$	3,470.00
Medium Site Alertus Enhanced Not Svcs	SW-AT-SWM	\$	5,950.00
Large Site Alertus Enhanced Not Svcs	SW-AT-SWL	\$	9,200.00
Enterprise-wide Alertus Enhanced Not Svcs	SW-AT-SWE	\$	49,500.00
Institutional wide license of Alertus Enhanced Notification Services- Server Software	SW-AT-SWI	\$	19,500.00
Alertus VOIP Phone Notification Licenses per phone - sold in bundle for 1000 phones	SW-AT PH-VOIP	\$	3,400.00
Alertus Software Desktop - sold in bundle of 500 desktop licenses	SW-AT-PC-I	\$	1,700.00
Alertus Software - IP Network Alerting - Per Endpoint	SW-AT-ENDPT	\$	3.40

<b>PURCHASED ADD-ONS</b>			
	<b>PN</b>		<b>HGAC Price</b>
Survey Module	SW-NXT-SRV-I	\$	2,500.00
Web Service API	SW-NXT-API	\$	4,995.00
Bulletin Board System (BBS)	SW-NXT-HOT	\$	2,995.00
Call Transfer to Conference Bridge	SW-NXT-CONF	\$	2,500.00

NXT Additional Users (per User)	SW-NXT-USERS	\$ 100.00
Premise VESTA Communicator Mobile Activator App	SW-VC-MOBILE	\$ 4,995.00
Premise VESTA Link Mobile Recipient App	SW-VL-MOBILE	\$ 4,995.00
SAML (Single Sign-on) for Communicator NXT	SW-NXT-SAML	\$ 4,995.00
NXT Additional Company (including DataSync)	SW-NXT-COMP	\$ 2,500.00
VESTA Communicator DataSync On-site	SW-NXT-SYNC	\$ 4,995.00
Auto Import	SW-NXT-AI	\$ 2,500.00
Community Care	SW-NXT-CC	\$ 2,500.00
<b>ALERTUS ADD-ONS</b>		
Alert Beacon w/PoE	HW-AT-POEBCN	\$ 947.00
Alertus WiFi Bcn Bnd	HW-AT-WFBCN-BNDL	\$ 997.00
Alert Beacon w/Wireless FM	HW-AT-FMBCN	\$ 1,027.00
Alert Beacon w/Wireless Paging	HW-AT-PGBCN	\$ 1,047.00
Alert Beacon Standalone	HW-AT-SABCN	\$ 1,440.00
Alert Beacon w/PoE & Intercom Push-to-Talk	HW-AT-POEBCNPPT	\$ 1,871.00
Alertus LED Marquee	HW-AT-LED	\$ 938.00
Alertus Panic Button (Plugs into Alert Beacon)	HW-AT-PANIC	\$ 185.00
Alertus Emergency Panic Button - USB (Plugs into USB Port on any PC)	HW-AT-PANICUSB	\$ 210.00
Alertus Wire Guard Cover	HW-AT-GUARD	\$ 85.00
Alertus Outdoor Enclosure	HW-AT-ENCL	\$ 370.00
Alertus TTS integration module (3rd Party Integration Fire Panels, PA, Gvoice)	SW-AT-TTS	\$ 3,950.00
Alertus TTS Indoor Self-Amplified Speaker (requires Alert Beacon)	HW-AT-SPK-IN	\$ 947.00
Alertus TTS outdoor speaker w/ TTS	HW-AT-SPKRO	\$ 970.00
Alertus TTS outdoor speaker w/o TTS	HW-AT-SPKRO-WOTTS	\$ 495.00
Alertus Digital Sign Override Appliance	HW-AT-DSOAPP	\$ 460.00
Text to Speech configured to interface directly w/HPSA or HPS.	HW-AT-TTS-HPSA	\$ 3,950.00
HPSA Battery 12V for 300W-1200W	HW-AT-BATT12V	\$ 227.00

High Power Speaker Array - 300 Watts	HW-AT-SPK-300	\$ 9,400.00
High Power Speaker Array - 1200 Watts	HW-AT-SPK-1200	\$ 12,400.00
High Power Speaker Array - 600 Watts	HW-AT-SPK-600	\$ 10,400.00
HPS - Local Control Unit	HW-AT-HPS-LCU	\$ 4,080.00
Alertus - HPSA and ISU Advanced GUI	HW-AT-ADV-GUI	\$ 3,540.78
Alertus - Encoder	HW-AT-ENC	\$ 5,709.00
Alertus - Radio UHF/VHF analog	HW-AT-UV-MA	\$ 576.00
Alertus - Antenna UHF/VHF	HW-AT-ANT-UHFVHF	\$ 371.50
Alertus - Coaxial Cable	HW-AT-ANT-COAX	\$ 125.00
Grant Eligible Alert Beacon w/PoE	HW-AT-GPOEBCN	\$ 785.00
Grant Eligible Alert Beacon w/Wireless WiFi	HW-AT-GWFBBCN	\$ 865.00
Grant Eligible Alert Beacon w/Wireless FM	HW-AT-GFMBBCN	\$ 865.00
Grant Eligible Alert Beacon w/Wireless Paging	HW-AT-GPGBCN	\$ 885.00
Grant Eligible Alertus TTS module	SW-AT-GTTS	\$ 3,950.00
Small Site Alertus Enhanced Service & Support	SPT-AT-SWSS-1Y	\$ 4,950.00
Medium Site Alertus Enhanced Service & Support	SPT-AT-SWSM-1Y	\$ 9,950.00
Large Site Alertus Enhanced Service & Support	SPT-AT-SWSL-1Y	\$ 14,950.00
Enterprise-wide Alertus Enhanced Service & Support	SPT-AT-SWSE-1Y	\$ 49,950.00
Institutional wide Alertus Enhanced Notification Services & Support - 1 Year	SPT-AT-SWSI-1Y	\$ 24,950.00

<b>ANNUAL/HOSTING OPTIONS</b>	<b>PN</b>	<b>HGAC Price</b>
EFax Service w/1K pages/month (per year)	HST-EFAX-1K-MTH	\$ 1,545.00
EFax Service w/3K pages/month (per year)	HST-EFAX-3K-MTH	\$ 4,665.00
EFax Service w/5K pages/month (per year)	HST-EFAX-5K-MTH	\$ 7,785.00
EFax Service w/7K pages/month (per year)	HST-EFAX-7K-MTH	\$ 10,900.00
EFax Service w/10K pages/month (per year)	HST-EFAX-10K-MTH	\$ 15,585.00
VESTA Communicator DataSync to Hosting (per year)	HST-NXT-SYNC	\$ 2,995.00
NXT MassCall (per year)	HST-MASSCALL-NXT	\$ 2,500.00

Hosted Self Registration Portal up to 5K employees - map to NXT	HST-NXT-SRP-1	\$ 2,500.00
Hosted Self Registration Portal up to 5K - 10K employees - map to NXT	HST-NXT-SRP-2	\$ 3,500.00
Hosted Self Registration Portal up to 10K - 25K employees - map to NXT	HST-NXT-SRP-3	\$ 5,000.00
<b>Universal Units</b>	<b>PN</b>	<b>HGAC Price</b>
10,000 Universal Units (.10/unit)	UNITS-10K	\$ 1,000.00
25,000 Universal Units (.09/unit)	UNITS-25K	\$ 2,250.00
50,000 Universal Units (.08/unit)	UNITS-50K	\$ 4,000.00
100,000 Universal Units (.07/unit)	UNITS-100K	\$ 7,000.00
250,000 Universal Units (.06/unit)	UNITS-250K	\$ 15,000.00
500,000 Universal Units (.05/unit)	UNITS-500K	\$ 25,000.00
Individual Universal Units - .12/unit	UNITS-OVER	\$ 0.12

<b>ANNUAL GIS SERVICES</b>	<b>PN</b>	<b>HGAC Price</b>
GIS: Geocoding Services (Annual)	SVC-GEO-ANNL	\$ 3,000.00
GIS: Geocoding Services (Semi-Annual)	SVC-GEO-SEMI	\$ 3,500.00
GIS: Geocoding Services (Quarterly)	SVC-GEO-QTR	\$ 4,500.00
GIS: One Unit of Additional Geocoding Services	SVC-GEO-UNIT	\$ 2,880.00
GIS: One Unit of Custom Geocoding and Data Transformation	SVC-GEO-CUST-UNIT	\$ 1.00
GIS: Commercial Phone Data (0-75,000 pop) (Annual)	SVC-PHONE-1	\$ 675.00
GIS: Commercial Phone Data (0-75,000 pop) sold by itself (Annual)	SVC-PHONE-1-S	\$ 1,200.00
GIS: Commercial Phone Data (75,000-150,000 pop) (Annual)	SVC-PHONE-2	\$ 1,350.00
GIS: Commercial Phone Data (150,000-500,000 pop) (Annual)	SVC-PHONE-3	\$ 2,025.00
GIS: Commercial Phone Data (500,000 - 1,000,000 pop) (Annual)	SVC-PHONE-4	\$ 2,700.00
GIS: Commercial Landline Phone Data LAT LONG to 105K	SVC-LLPH-LATLONG-1	\$ 0.04

GIS: Commercial Landline Phone Data LAT LONG 105K to 150K	SVC-LLPH-LATLONG-2	\$ 4,420.00
GIS: Commercial Landline Phone Data LAT LONG 150K to 500K	SVC-LLPH-LATLONG-3	\$ 5,070.00
GIS: Commercial Landline Phone Data LAT LONG 500K to 600K	SVC-LLPH-LATLONG-4	\$ 5,940.00
GIS: Processing Fee for Phone Data LAT LONG	SVC-PRO-LATLONG	\$ 125.00
GIS: Commercial Wireless Phone Data LAT LONG to 150K	SVC-WLPH-LATLONG-1	\$ 0.04
GIS: Commercial Wireless Phone Data LAT LONG over 150K	SVC-WLPH-LATLONG-2	\$ 0.02
GIS: 1-unit Pre-geocoded commercial phone data	SVC-PHONE-REC	\$ 1.00
GIS: Commercial Data Per Record Processing Fee	SVC-PHONE-PROC	\$ 150.00
Commercial Map - County	SVC-MAP-CNTY	\$ 684.00
Commercial Map - Tri-County Area	SVC-MAP-TRI	\$ 2,040.00
Commercial Map - Small States	SVC-MAP-SMALL	\$ 3,288.00
Commercial Map - Medium States	SVC-MAP-MED	\$ 8,436.00
Commercial Map - Large States	SVC-MAP-LRG	\$ 11,100.00
Commercial Map - United States	SVC-MAP-USA	\$ 55,000.00

<b>SERVER HARDWARE</b>	<b>PN</b>	<b>HGAC Price</b>
HP ML350P G10 - NXT Controller	853031-NSSMLCNTL	\$ 8,095.00
HP DL380P G10 - NXT Web Server	853031-NSSMLWEB	\$ 6,146.00
HP ML350P G10 - NXT Node	853031-NSSMLNODE	\$ 6,542.00
HPE TPM 2.0 GEN10KIT	65000-00467	\$ 56.52
Dell PowerEdge R730 - NXT Controller	See ServerSpecs Tab	\$ 7,653.00
SVR RACK DL380/G9	62040-8192NSS	\$ 3,978.00
Dell PowerEdge R730 - VESTA Alert	62042-NXTCON	\$ 7,517.00
Dell PowerEdge R730 - NXT Web Server	62042-NXTWEB	\$ 7,083.00
Dell PowerEdge R730 - NXT Node	62042-NXTNODE	\$ 8,327.00
<b>THIRD PARTY SOFTWARE</b>	<b>PN</b>	<b>HGAC Price</b>
SVR WIN2016 5CAL BNDL	04000-00434	\$ 1,366.00

SQL 2017 SVR RNTM STD LIC	04000-00352	\$	110.00
SQL 2017 CAL RUN EMB LIC	04000-00351	\$	110.00
SQL 2014 SVR RNTM STD LIC	04000-00342	\$	110.00
SQL 2014 CAL RUN EMB LIC	04000-00319	\$	110.00

<b>DIALOGIC TELEPHONY CARDS/HMP SOFTWARE</b>		<b>PN</b>	<b>HGAC Price</b>
D41JCT-LS (4 port voice) PCIe		HW30107PCIE	\$ 1,244.00
D120JCT-LS (12 port voice) PCIe		HW30120PCIE	\$ 3,011.25
D240JCT-T1 (1 T1) PCIe		HW30115PCIE	\$ 4,783.75
D480JCT-T2 (JCT T2 card) PCIe		HW30116PCIE	\$ 9,915.00
VFX41JCT 4PT/V/E/PCIe		HW30104PCIE	\$ 1,497.50
NXT SIP BNDL HMP G.711		04000-84107	\$ 63.00
NXT SIP BNDL HMP G.729AB		04000-84108	\$ 131.00
NXT DLG HMP SPT 1YR-G.711		04000-84105	\$ 6.30
NXT DLG HMP SPT 1YR-G.711 - RENEWAL		04000-84105R	\$ 6.30
NXT DLG HMP SPT 3YR-G.711		04000-84106	\$ 15.12
NXT DLG HMP SPT 3YR-G.711 - RENEWAL		04000-84106R	\$ 15.12
D300JCT-E1 1E1 PCIe		HW30123PCIE	\$ 5,891.25

<b>ADDITIONAL HARDWARE OPTIONS</b>		<b>PN</b>	<b>HGAC Price</b>
HP Hard Drive (300 GB)		64000-20064	\$ 439.00
HP Hard Drive (600 GB)		64000-20066	\$ 637.00
SVR RACK ML350 G10		62040-L819604	\$ 5,459.00
SVR 2U RACK ENH DL380/G10		62040-G819203	\$ 4,976.00
8GB RAM G10		6400C-40044	\$ 312.00
8GB RAM ML350P/DL380P/G8		64000-40094	\$ 250.00
PROCESSOR 4110 ML350 G10		64000-30044	\$ 872.00
PROCESSOR 4110 DL380 G10		64000-30042	\$ 835.00
HP Warranty Support - upgrade to 24x7x365 (ML350G9)		04000-01569	\$ 794.00
HP Warranty Support - uplift to 5 yrs & upgrade to 24x7x365 (ML350G9)		04000-01570	\$ 1,825.00
HP Warranty Support - uplift to 5 yrs (ML350G9)		04000-01571	\$ 736.00

WARR 24X7 DL380G10 3YR	04000-01619	\$	2,106.00
WARR 24X7 DL380G10 5YR	04000-01620	\$	5,578.00
WARR NBD DL380G10 5YR	04000-01621	\$	2,938.00
Soundblaster Sound Card	HW90086	\$	63.00
Headset - w/boom mic	HW40201	\$	27.00
Keyboard and Mouse Bundle	64021-10025	\$	46.00
MNTR RACK KYBD KVM 19IN	63009-192803	\$	1,419.00
ADPTR USB MOUSE TO PS	04000-00135	\$	3.00
ADPTR USB KYBD TO PS	04000-00136	\$	3.00
NIC Ethernet Adptr 2-port	65000-00227	\$	253.82
4 Port Interconnect Cable	HW30126	\$	132.00
8 Port Interconnect Cable	HW30127	\$	42.00
4 Port Interconnect Cable 30 Inch	HW30122	\$	27.46
USR 56K External Modem	HW40255	\$	106.00
USR USB Faxmodem	HW40256	\$	63.00
Modem Cable	HW40020	\$	5.54
ROSE SPM-4UB Rack Mount USB KVM Switch	04000-004B4	\$	470.00
USB 1' Console Cable for KVM	04000-00607	\$	146.00
USB 10' PC Cable for KVM	04000-60611	\$	88.00

<b>PROJECT MANAGEMENT</b>		<b>PN</b>	<b>HGAC Price</b>
Project Management - Per Unit		PM-PROJ-UNIT	\$ 500.00

<b>SERVICES</b>		<b>PN</b>	<b>HGAC Price</b>
Installations Technical Services Per Unit		IN-UNIT	\$ 250.00
Basic Domestic Travel for Installation		TRAVEL-IN-D	\$ 1,200.00
Premium City Domestic Travel for Installation		TRAVEL-IN-P	\$ 1,600.00
International Travel for Installation		TRAVEL-IN-I	\$ 2,500.00
Basic Domestic Travel for Training		TRAVEL-TR-D	\$ 1,200.00
Premium City Domestic Travel for Training		TRAVEL-TR-P	\$ 1,600.00
International Travel for Training		TRAVEL-TR-I	\$ 2,500.00
Unit of Consulting - Domestic (Two unit minimum)		SVC-CONSULT-D	\$ 1,600.00

Unit of Consulting - International (Two unit minimum)	SVC-CONSULT-I	\$ 3,000.00
Unit of Professional Services	SVC-PROF1	\$ 1,000.00
GAL Implementation Services (per hour)	SVC-GAL-IMPL	\$ 165.00
GAL Engineering Services (per hour)	SVC-GAL-ENG	\$ 200.00
GAL Consulting Services (per hour)	SVC-GAL-CNSLT	\$ 200.00
Alertus Professional Services - Eight (8) hours	SVC-AT-PFL	\$ 2,048.00
Alertus Travel to Customer Location	TRAVEL-AT	\$ 1,500.00
Alertus Implementation Services - 1 hour	SVC-AT-IMP	\$ 125.00
HPSA Inspection, Startup, Maintenance Training	SVC-AT-HPSA-QC	\$ 760.00
Project Mgt per day. Does not include Travel and Accomodations	SVC-AT-PM	\$ 750.00
Unit of Work Provided by Support Department (per hour)	TS-UNIT	\$ 225.00
Unit of Work Provided by Support Department AFTER HOURS (per hour)	PNF-TS-UNIT	\$ 450.00

<b>TRAINING SERVICES</b>	<b>PN</b>	<b>HGAC Price</b>
<b>Onsite Training</b>		
Onsite VESTA Communicator/VESTA Alert Training - 5 participants (per person)	TR-DUAL-OS-5	\$ 600.00
Onsite VESTA Communicator/VESTA Alert Training - 10 participants (per person)	TR-DUAL-OS-10	\$ 500.00
Onsite VESTA Communicator/VESTA Alert Training - 15 participants (per person)	TR-DUAL-OS-15	\$ 450.00
Onsite VESTA Communicator/VESTA Alert Training - 20 to 30 participants (per person)	TR-DUAL-OS-30	\$ 300.00
Onsite VESTA Communicator Training - 5 participants (per person)	TR-NXT-OS-5	\$ 600.00
Onsite VESTA Communicator Training - 10 participants (per person)	TR-NXT-OS-10	\$ 500.00

Onsite VESTA Communicator Training - 15 participants (per person)	TR-NXT-OS-15	\$	450.00
Onsite VESTA Communicator Training - 20 to 30 participants (per person)	TR-NXT-OS-30	\$	300.00
On-site VESTA Alert Training Only Per Participant	TR-VA-OS	\$	300.00
<b>Web Based Training</b>			
VESTA Communicator/VESTA Alert Web Training	TR-DUALVA-WEB	\$	750.00
VESTA Communicator Web Training	TR-NXT-WEB	\$	500.00
VESTA Alert Web Training	TR-VA-WEB	\$	500.00
<b>Training at Brentwood</b>			
VESTA Communicator & VESTA Alert Training @ Brentwood - 1 Participant	TR-DUALVA-IH-1	\$	1,000.00
VESTA Communicator & VESTA Alert Training @ Brentwood - 2+ Participants	TR-DUALVA-IH-2	\$	750.00
VESTA Communicator Training - single seat (per seat)	TR-NXT-IH-1	\$	750.00
VESTA Communicator Training - > two seats (per seat)	TR-NXT-IH-2	\$	500.00
VESTA Alert in Brentwood - 1 Participant	TR-VA-IH-1	\$	500.00
VESTA Alert in Brentwood - 2+ Participants (per person)	TR-VA-IH-2	\$	300.00
<b>BASE SHARED HOSTING SERVICE (FIXED FEE)</b>	<b>PN</b>	<b>HGAC Price</b>	
Base Hosting Service w/ Foundation for up to 500 Employees	HST-BASE-0	\$	5,000.00
Base Hosting Service w/ Foundation for 501 to 1,000 Employees	HST-BASE-1F	\$	6,747.00
Base Hosting Service w/ Premier for up to 1,000 Employees	HST-BASE-1P	\$	8,346.00
Base Hosting Service w/ Enterprise for up to 1,000 Employees	HST-BASE-1E	\$	9,146.00
Base Hosting Service w/ Foundation for 1,001 to 10,000 Employees	HST-BASE-2F	\$	8,747.00
Base Hosting Service w/ Premier for 1,001 to 10,000 Employees	HST-BASE-2P	\$	10,746.00
Base Hosting Service w/ Enterprise for 1,001 to 10,000 Employees	HST-BASE-2E	\$	11,746.00

Base Hosting Service w/ Foundation for 10,001 to 25,000 Employees	HST-BASE-3F	\$ 17,580.00
Base Hosting Service w/ Premier for 10,001 to 25,000 Employees	HST-BASE-3P	\$ 20,763.00
Base Hosting Service w/ Enterprise for 10,001 to 25,000 Employees	HST-BASE-3E	\$ 22,146.00
Base Hosting Service w/ Foundation for 25,001 to 40,000 Employees	HST-BASE-4F	\$ 34,580.00
Base Hosting Service w/ Premier for 25,001 to 40,000 Employees	HST-BASE-4P	\$ 41,163.00
Base Hosting Service w/ Enterprise for 25,001 to 40,000 Employees	HST-BASE-4E	\$ 44,246.00
Note: More than 40,000 employees requires Dedicated Hosted Service		
Base Hosting Service for Communicator Only (w/o ENS mapping) for up to 5,000 residents	HST-COMMBASE-1F	\$ 4,743.00
Base Hosting Service w/ Foundation for up to 5,000 Residents	HST-VABASE-R1F	\$ 5,580.00
Base Hosting Service w/ Premier for up to 5,000 Residents	HST-VABASE-R1P	\$ 6,363.00
Base Hosting Service w/ Enterprise for up to 5,000 Residents	HST-VABASE-R1E	\$ 6,546.00
Base Hosting Service w/ Foundation for 5,001 to 50,000 Residents	HST-VABASE-R2F	\$ 4,080.00
Base Hosting Service w/ Premier for 5,001 to 50,000 Residents	HST-VABASE-R2P	\$ 4,563.00
Base Hosting Service w/ Enterprise for 5,001 to 50,000 Residents	HST-VABASE-R2E	\$ 4,596.00
Base Hosting Service w/ Foundation for 50,001 to 100,000 Residents	HST-VABASE-R3F	\$ 5,580.00
Base Hosting Service w/ Premier for 50,001 to 100,000 Residents	HST-VABASE-R3P	\$ 6,363.00
Base Hosting Service w/ Enterprise for 50,001 to 100,000 Residents	HST-VABASE-R3E	\$ 6,546.00

Base Hosting Service w/ Foundation for 100,001 to 250,000 Residents	HST-VABASE-R4F	\$ 17,580.00
Base Hosting Service w/ Premier for 100,001 to 250,000 Residents	HST-VABASE-R4P	\$ 20,763.00
Base Hosting Service w/ Enterprise for 100,001 to 250,000 Residents	HST-VABASE-R4E	\$ 22,146.00
Base Hosting Service w/ Foundation for 250,001 to 1,000,000 Residents	HST-VABASE-R5F	\$ 24,580.00
Base Hosting Service w/ Premier for 250,001 to 1,000,000 Residents	HST-VABASE-R5P	\$ 29,163.00
Base Hosting Service w/ Enterprise for 250,001 to 1,000,000 Residents	HST-VABASE-R5E	\$ 31,246.00
<b>FEATURE PACKS (PER EMPLOYEE / PER RESIDENT)</b>	<b>PN</b>	<b>HGAC Price</b>
Foundation Feature Pack for 501 to 1,000 Employees	HST-FP-FND-E2	\$ 2.30
Foundation Feature Pack for 1,001 to 10,000 Employees	HST-FP-FND-E3	\$ 1.85
Foundation Feature Pack for 10,001 to 25,000 Employees	HST-FP-FND-E4	\$ 1.15
Foundation Feature Pack for 25,001 to 40,000 Employees	HST-FP-FND-E5	\$ 0.58
Premier Feature Pack for up to 1,000 Employees	HST-FP-PRM-E1	\$ 2.78
Premier Feature Pack for 1,001 to 10,000 Employees	HST-FP-PRM-E2	\$ 2.22
Premier Feature Pack for 10,001 to 25,000 Employees	HST-FP-PRM-E3	\$ 1.38
Premier Feature Pack for 25,001 to 40,000 Employees	HST-FP-PRM-E4	\$ 0.69
Enterprise Feature Pack for up to 1,000 Employees	HST-FP-ENT-E1	\$ 3.00
Enterprise Feature Pack for 1,001 to 10,000 Employees	HST-FP-ENT-E2	\$ 2.40
Enterprise Feature Pack for 10,001 to 25,000 Employees	HST-FP-ENT-E3	\$ 1.50
Enterprise Feature Pack for 25,001 to 40,000 Employees	HST-FP-ENT-E4	\$ 0.75
Enterprise Feature Pack for 55,001 to 70,000 Employees	HST-FP-ENT-E6	\$ 0.25
Foundation Feature Pack for 5,001 to 50,000 Residents	HST-VAFP-FND-R2	\$ 0.30
Foundation Feature Pack for 50,001 to 100,000 Residents	HST-VAFP-FND-R3	\$ 0.20

Foundation Feature Pack for 100,001 to 250,000 Residents	HST-VAFP-FND-R4	\$ -	0.13
Foundation Feature Pack for 250,001 to 1,000,000 Residents	HST-VAFP-FND-R5	\$	0.09
Premier Feature Pack for up to 5,000 Residents	HST-VAFP-PRM-R1	\$	0.20
Premier Feature Pack for 5,001 to 50,000 Residents	HST-VAFP-PRM-R2	\$	0.36
Premier Feature Pack for 50,001 to 100,000 Residents	HST-VAFP-PRM-R3	\$	0.24
Premier Feature Pack for 100,001 to 250,000 Residents	HST-VAFP-PRM-R4	\$	0.14
Premier Feature Pack for 250,001 to 1,000,000 Residents	HST-VAFP-PRM-R5	\$	0.11
Enterprise Feature Pack for up to 5,000 Residents	HST-VAFP-ENT-R1	\$	0.40
Enterprise Feature Pack for 5,001 to 50,000 Residents	HST-VAFP-ENT-R2	\$	0.39
Enterprise Feature Pack for 50,001 to 100,000 Residents	HST-VAFP-ENT-R3	\$	0.26
Enterprise Feature Pack for 100,001 to 250,000 Residents	HST-VAFP-ENT-R4	\$	0.16
Enterprise Feature Pack for 250,001 to 1,000,000 Residents	HST-VAFP-ENT-R5	\$	0.12

BASE DEDICATED HOSTING SERVICE (FIXED FEE)	PN	HGAC Price
Base Dedicated Hosting Service w/ Foundation, 24 to 72 ports	DHST-BASE-1F	\$ 19,997.00
Base Dedicated Hosting Service w/ Premier, 24 to 72 ports	DHST-BASE-1P	\$ 30,996.00
Base Dedicated Hosting Service w/ Enterprise, 24 to 72 ports	DHST-BASE-1E	\$ 32,996.00
Base Dedicated Hosting Service w/ Foundation, 73 to 144 ports	DHST-BASE-2F	\$ 31,997.00
Base Dedicated Hosting Service w/ Premier, 73 to 144 ports	DHST-BASE-2P	\$ 45,396.00
Base Dedicated Hosting Service w/ Enterprise, 73 to 144 ports	DHST-BASE-2E	\$ 48,596.00
Base Dedicated Hosting Service w/ Foundation, 145 to 720 ports	DHST-BASE-3F	\$ 35,997.00
Base Dedicated Hosting Service w/ Premier, 145 to 720 ports	DHST-BASE-3P	\$ 41,796.00
Base Dedicated Hosting Service w/ Enterprise, 145 to 720 ports	DHST-BASE-3E	\$ 44,696.00
<b>DEDICATED HOSTED w/VESTA Alert</b>		
Base Dedicated Hosting Service w/ Foundation, 24 to 72 ports VA	DHST-VABASE-1F	\$ 19,997.00
Base Dedicated Hosting Service w/ Premier, 24 to 72 ports VA	DHST-VABASE-1P	\$ 30,996.00
Base Dedicated Hosting Service w/ Enterprise, 24 to 72 ports VA	DHST-VABASE-1E	\$ 32,996.00

Base Dedicated Hosting Service w/ Foundation, 73 to 144 ports VA	DHST-VABASE-2F	\$	31,997.00
Base Dedicated Hosting Service w/ Premier, 73 to 144 ports VA	DHST-VABASE-2P	\$	45,396.00
Base Dedicated Hosting Service w/ Enterprise, 73 to 144 ports VA	DHST-VABASE-2E	\$	48,596.00
Base Dedicated Hosting Service w/ Foundation, 145 to 720 ports VA	DHST-VABASE-3F	\$	35,997.00
Base Dedicated Hosting Service w/ Premier, 145 to 720 ports VA	DHST-VABASE-3P	\$	41,796.00
Base Dedicated Hosting Service w/ Enterprise, 145 to 720 ports VA	DHST-VABASE-3E	\$	44,696.00
<b>FEATURE PACKS FOR DEDICATED HOSTING (PRICE PER PORT)</b>	<b>PN</b>		<b>HGAC Price</b>
Foundation Feature Pack for Dedicated Hosting, 24 to 72 ports	DHST-FP-FND1	\$	987.00
Foundation Feature Pack for Dedicated Hosting, 73 to 144 ports	DHST-FP-FND2	\$	888.00
Foundation Feature Pack for Dedicated Hosting, 145 to 288 ports	DHST-FP-FND3	\$	848.00
Foundation Feature Pack for Dedicated Hosting, 289 to 720 ports	DHST-FP-FND4	\$	703.00
Premier Feature Pack for Dedicated Hosting, 24 to 72 ports	DHST-FP-PRM1	\$	1,017.00
Premier Feature Pack for Dedicated Hosting, 73 to 144 ports	DHST-FP-PRM2	\$	903.00
Premier Feature Pack for Dedicated Hosting, 145 to 288 ports	DHST-FP-PRM3	\$	858.00
Premier Feature Pack for Dedicated Hosting, 289 to 720 ports	DHST-FP-PRM4	\$	713.00
Enterprise Feature Pack for Dedicated Hosting, 24 to 72 ports	DHST-FP-ENT1	\$	1,032.00
Enterprise Feature Pack for Dedicated Hosting, 73 to 144 ports	DHST-FP-ENT2	\$	911.00
Enterprise Feature Pack for Dedicated Hosting, 145 to 288 ports	DHST-FP-ENT3	\$	863.00
Enterprise Feature Pack for Dedicated Hosting, 289 to 720 ports	DHST-FP-ENT4	\$	718.00
<b>DEDICATED HOSTED w/VESTA Alert</b>			
Foundation Feature Pack for Dedicated Hosting, 24 to 72 ports VA	DHST-VAFP-FND1	\$	987.00

Foundation Feature Pack for Dedicated Hosting, 73 to 144 ports VA	DHST-VAFP-FND2	\$ 888.00
Foundation Feature Pack for Dedicated Hosting, 145 to 288 ports VA	DHST-VAFP-FND3	\$ 848.00
Foundation Feature Pack for Dedicated Hosting, 289 to 720 ports VA	DHST-VAFP-FND4	\$ 703.00
Premier Feature Pack for Dedicated Hosting, 24 to 72 ports VA	DHST-VAFP-PRM1	\$ 1,017.00
Premier Feature Pack for Dedicated Hosting, 73 to 144 ports VA	DHST-VAFP-PRM2	\$ 903.00
Premier Feature Pack for Dedicated Hosting, 145 to 288 ports VA	DHST-VAFP-PRM3	\$ 858.00
Premier Feature Pack for Dedicated Hosting, 289 to 720 ports VA	DHST-VAFP-PRM4	\$ 713.00
Enterprise Feature Pack for Dedicated Hosting, 24 to 72 ports VA	DHST-VAFP-ENT1	\$ 1,032.00
Enterprise Feature Pack for Dedicated Hosting, 73 to 144 ports VA	DHST-VAFP-ENT2	\$ 911.00
Enterprise Feature Pack for Dedicated Hosting, 145 to 288 ports VA	DHST-VAFP-ENT3	\$ 863.00
Enterprise Feature Pack for Dedicated Hosting, 289 to 720 ports VA	DHST-VAFP-ENT4	\$ 718.00

<b>UPGRADE SYSTEMS</b>	<b>PN</b>	<b>HGAC Price</b>
Migration to hosting from legacy to current version of VESTA Communicator	HST-NXT-UPGD	\$ 1.00
Migration to Hosted VESTA Alert & VESTA Communicator from Legacy Versions	HST-LGY-VAMGRT	\$ 1.00

<b>Purchased ADD-ON ITEMS</b>	<b>PN</b>	<b>HGAC Price</b>
NXT MassCall (per year)	HST-MASSCALL-NXT	\$ 2,500.00
EFax Service w/1K pages/month (per year)	HST-EFAX-1K-MTH	\$ 1,545.00

EFax Service w/3K pages/month (per year)	HST-EFAX-3K-MTH	\$ 4,665.00
EFax Service w/5K pages/month (per year)	HST-EFAX-5K-MTH	\$ 7,785.00
EFax Service w/7K pages/month (per year)	HST-EFAX-7K-MTH	\$ 10,900.00
EFax Service w/10K pages/month (per year)	HST-EFAX-10K-MTH	\$ 15,585.00
Hosted VESTA Communicator Mobile Activator App	HST-VC-MOBILE	\$ 2,995.00
Hosted VESTA Link Mobile Recipient App	HST-VL-MOBILE	\$ 2,995.00
NXT Test Company (Shared Hosted Only)	HST-NXT-TEST	\$ 5,000.00
NXT SAML (Single Sign-on)	HST-NXT-SAML	\$ 2,500.00
Call Transfer to Conference Bridge	HST-NXT-CONF	\$ 2,500.00
Auto Import (Public Safety)	HST-NXT-AI	\$ 1,000.00
NXT Survey	HST-NXT-SRV	\$ 7,495.00
Hosted Alertus Module	HST-ALTS-MOD	\$ 2,500.00
Bulletin Board System (BBS)	SW-NXT-HOT	\$ 2,995.00
Community Care	HST-NXT-CC	\$ 2,500.00
Web Service API	HST-NXT-API	\$ 4,995.00
Additional NXT Users (must be added in groups of 5)	HST-NXT-USERS	\$ 2,495.00
Shared Hosted VESTA Alert Add-on (Corp/Fed Customers Only)	HST-VA-ADD	\$ 8,000.00
Dedicated Hosted VESTA Alert Add-on	DHST-VA	\$ 5,000.00
Hosted Self Registration Portal up to 5K employees - map to NXT	HST-NXT-SRP-1	\$ 2,500.00
Hosted Self Registration Portal up to 5K - 10K employees - map to NXT	HST-NXT-SRP-2	\$ 3,500.00
Hosted Self Registration Portal up to 10K - 25K employees - map to NXT	HST-NXT-SRP-3	\$ 5,000.00
Hosted Self Registration Portal up to 100,000 residents - map to VESTA Alert	HST-VA-SRP-1	\$ 3,000.00
Hosted Self Registration Portal up to 100K - 500K residents - map to VESTA Alert	HST-VA-SRP-2	\$ 4,000.00

Hosted Self Registration Portal up to 500K - 1M residents - map to VESTA Alert	HST-VA-SRP-3	\$ 5,000.00
Hosted Self Registration Portal up to 100,000 residents - map to VA & NXT	HST-DUALVA-SRP-1	\$ 4,000.00
Hosted Self Registration Portal up to 100K - 500K residents - map to VA & NXT	HST-DUALVA-SRP-2	\$ 6,000.00
Hosted Self Registration Portal up to 500K - 1M residents - map to VA & NXT	HST-DUALVA-SRP-3	\$ 8,000.00
<b>VESTA Alert MISC HOSTING OPTIONS</b>	<b>PN</b>	<b>HGAC Price</b>
Additional VESTA Alert Company	HST-VA-COMP	\$ 2,500.00

<b>Universal Units</b>	<b>PN</b>	<b>HGAC Price</b>
10,000 Universal Units (.10/unit)	UNITS-10K	\$ 1,000.00
25,000 Universal Units (.09/unit)	UNITS-25K	\$ 2,250.00
50,000 Universal Units (.08/unit)	UNITS-50K	\$ 4,000.00
100,000 Universal Units (.07/unit)	UNITS-100K	\$ 7,000.00
250,000 Universal Units (.06/unit)	UNITS-250K	\$ 15,000.00
500,000 Universal Units (.05/unit)	UNITS-500K	\$ 25,000.00
Individual Universal Units - .12/unit	UNITS-OVER	\$ 0.12

<b>ANNUAL GIS SERVICES</b>	<b>PN</b>	<b>HGAC Price</b>
GIS: Geocoding Services (Annual)	SVC-GEO-ANNL	\$ 3,000.00
GIS: Geocoding Services (Semi-Annual)	SVC-GEO-SEMI	\$ 3,500.00
GIS: Geocoding Services (Quarterly)	SVC-GEO-QTR	\$ 4,500.00
GIS: One Unit of Additional Geocoding Services	SVC-GEO-UNIT	\$ 2,880.00
GIS: One Unit of Custom Geocoding and Data Transformation	SVC-GEO-CUST-UNIT	\$ 1.00
GIS: One-time VESTA Alert Data Conversion Fee	SVC-DATA-CONV	\$ 325.00
GIS: Commercial Phone Data (0-75,000 pop) (Annual)	SVC-PHONE-I	\$ 675.00
GIS: Commercial Phone Data (0-75,000 pop) sold by itself (Annual)	SVC-PHONE -1-S	\$ 1,200.00

GIS: Commercial Phone Data (75,000-150,000 pop) (Annual)	SVC-PHONE-2	\$ 1,350.00
GIS: Commercial Phone Data (150,000-500,000 pop) (Annual)	SVC-PHONE-3	\$ 2,025.00
GIS: Commercial Phone Data (500K-1M pop) (Annual)	SVC-PHONE-4	\$ 2,700.00
GIS: Commercial Landline Phone Data LAT LONG to 105K	SVC-LLPH-LATLONG-1	\$ 0.04
GIS: Commercial Landline Phone Data LAT LONG 105K to 150K	SVC-LLPH-LATLONG-2	\$ 4,420.00
GIS: Commercial Landline Phone Data LAT LONG 150K to 500K	SVC-LLPH-LATLONG-3	\$ 5,070.00
GIS: Commercial Landline Phone Data LAT LONG 500K to 600K	SVC-LLPH-LATLONG-4	\$ 5,940.00
GIS: Processing Fee for Phone Data LAT LONG	SVC-PRO-LATLONG	\$ 125.00
GIS: Commercial Wireless Phone Data LAT LONG to 150K	SVC-WLPH-LATLONG-1	\$ 0.04
GIS: Commercial Wireless Phone Data LAT LONG over 150K	SVC-WLPH-LATLONG-2	\$ 0.02
GIS: 1-unit pre-geocoded commercial data	SVC-PHONE-REC	\$ 1.00
GIS: Commercial Data Per Record Processing Fee	SVC-PHONE-PROC	\$ 150.00
Commercial Map - County	SVC-MAP-CNTY	\$ 684.00
Commercial Map - Tri-County Area	SVC-MAP-TRI	\$ 2,040.00
Commercial Map - Small States	SVC-MAP-SMALL	\$ 3,288.00
Commercial Map - Medium States	SVC-MAP-MED	\$ 8,436.00
Commercial Map - Large States	SVC-MAP-LRG	\$ 11,100.00
Commercial Map - United States	SVC-MAP-USA	\$ 55,000.00

<b>PROJECT MANAGEMENT</b>	<b>PN</b>	<b>HGAC Price</b>
Project Management - Per Unit	PM-PROJ-UNIT	\$ 500.00

<b>SERVICES</b>	<b>PN</b>	<b>HGAC Price</b>
Installations - Per Unit	IN-UNIT	\$ 250.00
Global Alert Link SRP installation	IN-GAL-SRP	\$ 5,000.00
Global Alert Link Integration configuration	IN-GAL-API	\$ 5,000.00
Basic Domestic Travel for Training	TRAVEL-TR-D	\$ 1,200.00

Premium City Domestic Travel for Training	TRAVEL-TR-P	\$ 1,600.00
International Travel for Training	TRAVEL-TR-I	\$ 2,500.00
Unit of Consulting - Domestic (Two unit minimum)	SVC-CONSULT-D	\$ 1,600.00
Unit of Consulting - International (Two unit minimum)	SVC-CONSULT-I	\$ 3,000.00
Unit of Professional Services	SVC-PROF1	\$ 1,000.00
Unit of Work Provided by Support Department (per hour)	TS-UNIT	\$ 225.00
Unit of Work Provided by Support Department AFTER HOURS (per hour)	PNF-TS-UNIT	\$ 450.00

PROFESSIONAL TRAINING SERVICES		
Onsite Training	PN	HGAC Price
Onsite VESTA Communicator/VESTA Alert Training - 5 participants (per person)	TR-DUAL-OS-5	\$ 600.00
Onsite VESTA Communicator/VESTA Alert Training Training - 10 participants (per person)	TR-DUAL-OS-10	\$ 500.00
Onsite VESTA Communicator/VESTA Alert Training Training - 15 participants (per person)	TR-DUAL-OS-15	\$ 450.00
Onsite VESTA Communicator/VESTA Alert Training Training - 20 to 30 participants (per person)	TR-DUAL-OS-30	\$ 300.00
Onsite VESTA Communicator Training - 5 participants (per person)	TR-NXT-OS-5	\$ 600.00
Onsite VESTA Communicator Training - 10 participants (per person)	TR-NXT-OS-10	\$ 500.00
Onsite VESTA Communicator Training - 15 participants (per person)	TR-NXT-OS-15	\$ 450.00
Onsite VESTA Communicator Training - 20 to 30 participants (per person)	TR-NXT-OS-30	\$ 300.00
On-site VESTA Alert Training Only Per Participant	TR-VA-OS	\$ 300.00
<b>Web Based Training</b>		
VESTA Communicator/VESTA Alert Web Training	TR-DUALVA-WEB	\$ 750.00

VESTA Communicator Web Training	TR-NXT-WEB	\$	500.00
VESTA Alert Web Training	TR-VA-WEB	\$	500.00
<b>Training at Brentwood</b>			
VESTA Communicator & VESTA Alert Training @ Brentwood - 1 Participant	TR-DUALVA-IH-1	\$	1,000.00
VESTA Communicator & VESTA Alert Training @ Brentwood - 2+ Participants	TR-DUALVA-IH-2	\$	750.00
VESTA Communicator Training - single seat (per seat)	TR-NXT-IH-1	\$	750.00
VESTA Communicator Training - > two seats (per seat)	TR-NXT-IH-2	\$	500.00
VESTA Alert in Brentwood - 1 Participant	TR-VA-IH-1	\$	500.00
VESTA Alert in Brentwood - 2+ Participants (per person)	TR-VA-IH-2	\$	300.00
<b>Item number</b>	<b>Product Name</b>	<b>HGAC</b>	
000000-00300	SUITCASE TRNG S&H CHGS	\$	107.00
000001-69006	VESTA MAP LOCAL I&M	\$	1,109.00
000001-69008	VESTA MAP LOCAL AGENT TTT	\$	2,112.00
03800-04011	2PT MULTIFLEX TRUNK T1/E1 MOD	\$	1,747.00
04000-00411	SVR WIN2008/12/16 CAL 5PK	\$	203.00
04000-00446	SVR WIN2019 STD	\$	1,345.00
04000-00544	M800C HYBRID HA PAIR GOV BN DL - 2 PRI	\$	10,047.00
04000-00545	MED 800C E-SBC	\$	2,363.00
04000-00546	WARR RPLC MED 800C E-SBC 1YR	\$	115.00
04000-00547	MED 800C E-SBC 10 SBC SESSIONS (1-250)	\$	894.00
04000-00548	MED 800C E-SBC BN DL	\$	2,802.00
04000-00549	MED 800C E-SBC 10 SESSIONS (251-400)	\$	686.00
04000-00551	MED 800C HA 10 SBC SESSIONS (251-400)	\$	1,029.00

04000-00555	VHUD ARIES SGL CH MED PLAYER	\$ 1,591.00
04000-00555-SP	VHUD ARIES SGL CH MED PLAYER - SPARE	\$ 1,591.00
04000-00560	VHUD LEO MULTI CH MED PLAYER	\$ 2,862.00
04000-00560-SP	VHUD LEO MULTI CH MED PLAYER - SPARE	\$ 2,862.00
04000-00626	PWR SPLY 230VAC TL159A-E	\$ 36.00
04000-00990	RED HAT ENT LINUX SVR SPT RNWL 1YR	\$ 1,109.00
04000-01010	CBL DB25M/DB25M 10FT	\$ 9.00
04000-01757	4-PORT IOLAN DEVICE SVR	\$ 551.00
04000-01803	POE PWR INJECTOR	\$ 70.00
04000-02515	VHUD ARIES HW WARR 2YR	\$ 195.00
04000-02516	VHUD ARIES HW WARR 3YR	\$ 390.00
04000-02517	VHUD ARIES HW WARR 4YR	\$ 585.00
04000-02518	VHUD ARIES HW WARR 5YR	\$ 779.00
04000-02535	VHUD LEO HW WARR 2YR	\$ 361.00
04000-02536	VHUD LEO HW WARR 3YR	\$ 722.00
04000-02537	VHUD LEO HW WARR 4YR	\$ 1,082.00
04000-02538	VHUD LEO HW WARR 5YR	\$ 1,443.00
04000-09491	ETHERNET DIST AMP + RS485	\$ 3,982.00
04000-09492	ETHERNET DIST AMP + RS485 + 3-PORT	\$ 5,962.00
04000-KEYCODE	04000-KEYCODE	\$ 5,544.00
06000-03509	PWR SPLY ML350G9 SVR DC	\$ 498.00
06000-03510	PWR CORD DC PS ML350G9 SVR	\$ 64.00
61000-819604SFF	WKST Z240 SFF 8GB W/O OS	\$ 1,200.00
64000-20057	HARD DRIVE 300GB SAS 10K G7	\$ 445.00

64000-20061		HARD DRIVE 600GB SAS 10K (G6/G7)	\$ 965.00
64000-40085		2GB RAM ML/DL G6/G7 SVR	\$ 118.00
6400C-40030		8GB RAM ML350P/DL380P/G8	\$ 73.00
64011-10019		MOUSE USB XW4300	\$ 15.00
65000-00447		DVD/RW DRIVE DL380G7	\$ 144.00
809800-16154		SPT DIS RCV WKST 6YR	\$ 455.00
830801-04001-15		CBL 4W MOD-MOD 15FT	\$ 19.00
830801-04001-25		CBL 4W MOD-MOD 25FT	\$ 26.00
830801-04001-35		CBL 4W MOD-MOD 35FT	\$ 37.00
830808-01101		JKBX ACU W/O MUTE SWITCH	\$ 314.00
853031-MIGVADV/ALSW		V911 ADV/ANALT MIG SW BNDL	\$ 0.01
853031-MIGVADV/SW		V911 ADV MIG SW BNDL	\$ 0.01
853031-MIGVBSCALSW		V911 BSC/ANALT MIG SW BNDL	\$ 0.01
853031-MIGVBSCSW		V911 BSC MIG SW BNDL	\$ 0.01
853031-MIGVPRMALSW		V911 PRIME/ANALT MIG SW BNDL	\$ 0.01
853031-VADV/ALMLB1YR		V911 ADV/ANALT/MLB SW SPT BNDL 1YR	\$ 1,833.00
853031-VADV/ALMLB2YR		V911 ADV/ANALT/MLB SW SPT BNDL 2YR	\$ 3,459.00
853031-VADV/ALMLB3YR		V911 ADV/ANALT/MLB SW SPT BNDL 3YR	\$ 4,885.00
853031-VADV/ALMLB4YR		V911 ADV/ANALT/MLB SW SPT BNDL 4YR	\$ 6,099.00
853031-VADV/ALMLB5YR		V911 ADV/ANALT/MLB SW SPT BNDL 5YR	\$ 7,124.00
853031-VADV/ALMLBSW		V911 ADV/ANALT/MLB SW BNDL	\$ 9,927.00

853031-VADV/ALMLP1YR	V911 ADV/ANALT/MLP SW SPT BNDL 1YR	\$ 2,023.00
853031-VADV/ALMLP2YR	V911 ADV/ANALT/MLP SW SPT BNDL 2YR	\$ 3,840.00
853031-VADV/ALMLP3YR	V911 ADV/ANALT/MLP SW SPT BNDL 3YR	\$ 5,455.00
853031-VADV/ALMLP4YR	V911 ADV/ANALT/MLP SW SPT BNDL 4YR	\$ 6,860.00
853031-VADV/ALMLP5YR	V911 ADV/ANALT/MLP SW SPT BNDL 5YR	\$ 8,074.00
853031-VADV/ALMLPSW	V911 ADV/ANALT/MLP SW BNDL	\$ 11,247.00
853031-VADV/ALSPT1YR	V911 ADV/ANALT SW SPT BNDL 1YR	\$ 1,358.00
853031-VADV/ALSPT2YR	V911 ADV/ANALT SW SPT BNDL 2YR	\$ 2,562.00
853031-VADV/ALSPT3YR	V911 ADV/ANALT SW SPT BNDL 3YR	\$ 3,618.00
853031-VADV/ALSPT4YR	V911 ADV/ANALT SW SPT BNDL 4YR	\$ 4,515.00
853031-VADV/ALSPT5YR	V911 ADV/ANALT SW SPT BNDL 5YR	\$ 5,276.00
853031-VADV/ALSW	V911 ADV/ANALT SW BNDL	\$ 7,604.00
853031-VADV/ASMLB1YR	V911 ADV/ANASTD/MLB SW SPT BNDL 1YR	\$ 1,844.00
853031-VADV/ASMLB2YR	V911 ADV/ANASTD/MLB SW SPT BNDL 2YR	\$ 3,470.00
853031-VADV/ASMLB3YR	V911 ADV/ANASTD/MLB SW SPT BNDL 3YR	\$ 4,896.00
853031-VADV/ASMLB4YR	V911 ADV/ANASTD/MLB SW SPT BNDL 4YR	\$ 6,110.00
853031-VADV/ASMLB5YR	V911 ADV/ANASTD/MLB SW SPT BNDL 5YR	\$ 7,134.00

853031-VADVASMLBSW	V911 ADV/ANASTD/MLB SW BNDL	\$ 10,032.00
853031-VADVASMLP1YR	V911 ADV/ANASTD/MLP SW SPT BNDL 1YR	\$ 2,034.00
853031-VADVASMLP2YR	V911 ADV/ANASTD/MLP SW SPT BNDL 2YR	\$ 3,850.00
853031-VADVASMLP3YR	V911 ADV/ANASTD/MLP SW SPT BNDL 3YR	\$ 5,466.00
853031-VADVASMLP4YR	V911 ADV/ANASTD/MLP SW SPT BNDL 4YR	\$ 6,870.00
853031-VADVASMLP5YR	V911 ADV/ANASTD/MLP SW SPT BNDL 5YR	\$ 8,085.00
853031-VADVASMLPSW	V911 ADV/ANASTD/MLP SW SPT BNDL	\$ 11,352.00
853031-VADVASSPT1YR	V911 ADV/ANASTD SW SPT BNDL 1YR	\$ 1,368.00
853031-VADVASSPT2YR	V911 ADV/ANASTD SW SPT BNDL 2YR	\$ 2,572.00
853031-VADVASSPT3YR	V911 ADV/ANASTD SW SPT BNDL 3YR	\$ 3,628.00
853031-VADVASSPT4YR	V911 ADV/ANASTD SW SPT BNDL 4YR	\$ 4,536.00
853031-VADVMLB1YR	V911 ADV/MLB SW SPT BNDL 1YR	\$ 1,728.00
853031-VADVMLB2YR	V911 ADV/MLB SW SPT BNDL 2YR	\$ 3,259.00
853031-VADVMLB3YR	V911 ADV/MLB SW SPT BNDL 3YR	\$ 4,600.00
853031-VADVMLB4YR	V911 ADV/MLB SW SPT BNDL 4YR	\$ 5,751.00
853031-VADVMLB5YR	V911 ADV/MLB SW SPT BNDL 5YR	\$ 6,712.00
853031-VADVMLBSW	V911 ADV/MLB SW BNDL	\$ 9,082.00

853031-VADVMLP1YR	V911 ADV/MLP SW SPT BNDL 1YR	\$ 1,918.00
853031-VADVMLP2YR	V911 ADV/MLP SW SPT BNDL 2YR	\$ 3,639.00
853031-VADVMLP3YR	V911 ADV/MLP SW SPT BNDL 3YR	\$ 5,170.00
853031-VADVMLP4YR	V911 ADV/MLP SW SPT BNDL 4YR	\$ 6,511.00
853031-VADVMLP5YR	V911 ADV/MLP SW SPT BNDL 5YR	\$ 7,662.00
853031-VADVMLPSW	V911 ADV/MLP SW BNDL	\$ 10,402.00
853031-VADVSP1YR	V911 ADV SW SPT BNDL 1YR	\$ 1,299.00
853031-VADVSP2YR	V911 ADV SW SPT BNDL 2YR	\$ 2,461.00
853031-VADVSP3YR	V911 ADV SW SPT BNDL 3YR	\$ 3,470.00
853031-VADVSP4YR	V911 ADV SW SPT BNDL 4YR	\$ 4,341.00
853031-VADVSP5YR	V911 ADV SW SPT BNDL 5YR	\$ 5,069.00
853031-VADVSW	V911 ADV SW BNDL	\$ 7,181.00
853031-VBSCALMLB1YR	V911 BSC/ANALT/MLB SW SPT BNDL 1YR	\$ 1,532.00
853031-VBSCALMLB2YR	V911 BSC/ANALT/MLB SW SPT BNDL 2YR	\$ 2,894.00
853031-VBSCALMLB3YR	V911 BSC/ANALT/MLB SW SPT BNDL 3YR	\$ 4,087.00
853031-VBSCALMLB4YR	V911 BSC/ANALT/MLB SW SPT BNDL 4YR	\$ 5,101.00
853031-VBSCALMLB5YR	V911 BSC/ANALT/MLB SW SPT BNDL 5YR	\$ 5,956.00
853031-VBSCALMLBSW	V911 BSC/ANALT/MLB SW BNDL	\$ 5,914.00
853031-VBSCALMLP1YR	V911 BSC/ANALT/MLP SW SPT BNDL 1YR	\$ 1,722.00
853031-VBSCALMLP2YR	V911 BSC/ANALT/MLP SW SPT BNDL 2YR	\$ 3,274.00

853031-VBSCALMLP3YR	V911 BSC/ANALT/MLP SW SPT BNDL 3YR	\$ 4,657.00
853031-VBSCALMLP4YR	V911 BSC/ANALT/MLP SW SPT BNDL 4YR	\$ 5,861.00
853031-VBSCALMLP5YR	V911 BSC/ANALT/MLP SW SPT BNDL 5YR	\$ 6,907.00
853031-VBSCALMLPSW	V911 BSC/ANALT/MLP SW BNDL	\$ 7,234.00
853031-VBSCALSPT2YR	V911 BSC/ANALT SW SPT BNDL 2YR	\$ 1,996.00
853031-VBSCALSPT3YR	V911 BSC/ANALT SW SPT BNDL 3YR	\$ 2,820.00
853031-VBSCALSPT4YR	V911 BSC/ANALT SW SPT BNDL 4YR	\$ 3,517.00
853031-VBSCALSPT5YR	V911 BSC/ANALT SW SPT BNDL 5YR	\$ 4,108.00
853031-VBSCASMLB1YR	V911 BSC/ANASTD/MLB SW SPT BNDL 1YR	\$ 1,542.00
853031-VBSCASMLB2YR	V911 BSC/ANASTD/MLB SW SPT BNDL 2YR	\$ 2,904.00
853031-VBSCASMLB3YR	V911 BSC/ANASTD/MLB SW SPT BNDL 3YR	\$ 4,098.00
853031-VBSCASMLB4YR	V911 BSC/ANASTD/MLB SW SPT BNDL 4YR	\$ 5,112.00
853031-VBSCASMLB5YR	V911 BSC/ANASTD/MLB SW SPT BNDL 5YR	\$ 5,967.00
853031-VBSCASMLBSW	V911 BSC/ANASTD/MLB SW BNDL	\$ 6,020.00
853031-VBSCASMLP1YR	V911 BSC/ANASTD/MLP SW SPT BNDL 1YR	\$ 1,732.00
853031-VBSCASMLP2YR	V911 BSC/ANASTD/MLP SW SPT BNDL 2YR	\$ 3,285.00

853031-VBSCASMLP3YR	V911 BSC/ANASTD/MLP SW SPT BNDL 3YR	\$ 4,668.00
853031-VBSCASMLP4YR	V911/BSC/ANASTD/MLP SW SPT BNDL 4YR	\$ 5,872.00
853031-VBSCASMLP5YR	V911 BSC/ANASTD/MLP SW SPT BNDL 5YR	\$ 6,917.00
853031-VBSCASMLPSW	V911 BSC/ANASTD/MLP SW BNDL	\$ 7,340.00
853031-VBSCASSPT1YR	V911 BSC/ANASTD SW SPT BNDL 1YR	\$ 1,067.00
853031-VBSCASSPT2YR	V911 BSC/ANASTD SW SPT BNDL 2YR	\$ 2,007.00
853031-VBSCASSPT3YR	V911 BSC/ANASTD SW SPT BNDL 3YR	\$ 2,831.00
853031-VBSCASSPT4YR	V911 BSC/ANASTD SW SPT BNDL 4YR	\$ 3,538.00
853031-VBSCMLB1YR	V911 BSC/MLB SW SPT BNDL 1YR	\$ 1,426.00
853031-VBSCMLB2YR	V911 BSC/MLB SW SPT BNDL 2YR	\$ 2,693.00
853031-VBSCMLB3YR	V911 BSC/MLB SW SPT BNDL 3YR	\$ 3,802.00
853031-VBSCMLB4YR	V911 BSC/MLB SW SPT BNDL 4YR	\$ 4,752.00
853031-VBSCMLB5YR	V911 BSC/MLB SW SPT BNDL 5YR	\$ 5,544.00
853031-VBSCMLBSW	V911 BSC/MLB SW BNDL	\$ 4,964.00
853031-VBSCMLP1YR	V911 BSC/MLP SW SPT BNDL 1YR	\$ 1,616.00
853031-VBSCMLP2YR	V911 BSC/MLP SW SPT BNDL 2YR	\$ 3,073.00
853031-VBSCMLP3YR	V911 BSC/MLP SW SPT BNDL 3YR	\$ 4,372.00

853031-VBSCMLP4YR	V911 BSC/MLP SW SPT BNDL 4YR	\$ 5,513.00
853031-VBSCMLP5YR	V911 BSC/MLP SW SPT BNDL 5YR	\$ 6,495.00
853031-VBSCMLPSW	V911 BSC/MLP SW BNDL	\$ 6,284.00
853031-VBSCSPT1YR	V911 BSC SW SPT BNDL 1YR	\$ 1,004.00
853031-VBSCSPT2YR	V911 BSC SW SPT BNDL 2YR	\$ 1,896.00
853031-VBSCSPT3YR	V911 BSC SW SPT BNDL 3YR	\$ 2,672.00
853031-VBSCSPT4YR	V911 BSC SW SPT BNDL 4YR	\$ 3,343.00
853031-VBSCSPT5YR	V911 BSC SW SPT BNDL 5YR	\$ 3,903.00
853031-VBSCSW	V911 BSC SW BNDL	\$ 3,168.00
853031-VPRMALMLB1YR	V911 PRIME/ANALT/MLB SW SPT BNDL 1YR	\$ 1,532.00
853031-VPRMALMLB2YR	V911 PRIME/ANALT/MLB SW SPT BNDL 2YR	\$ 2,894.00
853031-VPRMALMLB3YR	V911 PRIME/ANALT/MLB SW SPT BNDL 3YR	\$ 4,087.00
853031-VPRMALMLB4YR	V911 PRIME/ANALT/MLB SW SPT BNDL 4YR	\$ 5,101.00
853031-VPRMALMLP1YR	V911 PRIME/ANALT/MLP SW SPT BNDL 1YR	\$ 1,722.00
853031-VPRMALMLP2YR	V911 PRIME/ANALT/MLP SW SPT BNDL 2YR	\$ 3,274.00
853031-VPRMALMLP3YR	V911 PRIME/ANALT/MLP SW SPT BNDL 3YR	\$ 4,657.00
853031-VPRMALMLP4YR	V911 PRIME/ANALT/MLP SW SPT BNDL 4YR	\$ 5,861.00
853031-VPRMALMLP5YR	V911 PRIME/ANALT/MLP SW SPT BNDL 5YR	\$ 6,907.00
853031-VPRMALMLPSW	V911 PRIME/ANALT/MLP SW BNDL	\$ 9,663.00
853031-VPRMALSP2YR	V911 PRIME/ANALT SW SPT BNDL 2YR	\$ 1,996.00

853031-VPRMALSP3YR	V911 PRIME/ANALT SW SPT BNDL 3YR	\$ 2,820.00
853031-VPRMALSP4YR	V911 PRIME/ANALT SW SPT BNDL 4YR	\$ 3,517.00
853031-VPRMALSP5YR	V911 PRIME/ANALT SW SPT BNDL 5YR	\$ 4,108.00
853031-VPRMASMLB1YR	V911 PRIME/ANASTD/MLB SW SPT BNDL 1YR	\$ 1,542.00
853031-VPRMASMLB2YR	V911 PRIME/ANASTD/MLB SW SPT BNDL 2YR	\$ 2,904.00
853031-VPRMASMLB3YR	V911 PRIME/ANASTD/MLB SW SPT BNDL 3YR	\$ 4,098.00
853031-VPRMASMLB4YR	V911 PRIME/ANASTD/MLB SW SPT BNDL 4YR	\$ 5,112.00
853031-VPRMASMLB5YR	V911 PRIME/ANASTD/MLB SW SPT BNDL 5YR	\$ 5,967.00
853031-VPRMASMLBSW	V911 PRIME/ANASTD/MLB SW BNDL	\$ 8,448.00
853031-VPRMASMLP1YR	V911 PRIME/ANASTD/MLP SW SPT BNDL 1YR	\$ 1,732.00
853031-VPRMASMLP2YR	V911 PRIME/ANASTD/MLP SW SPT BNDL 2YR	\$ 3,285.00
853031-VPRMASMLP3YR	V911 PRIME/ANASTD/MLP SW SPT BNDL 3YR	\$ 4,668.00
853031-VPRMASMLP4YR	V911 PRIME/ANASTD/MLP SW SPT BNDL 4YR	\$ 5,872.00
853031-VPRMASMLPSW	V911 PRIME/ANASTD/MLP SW BNDL	\$ 9,768.00
853031-VPRMASSPT1YR	V911 PRIME/ANASTD SW SPT BNDL 1YR	\$ 1,067.00
853031-VPRMASSPT2YR	V911 PRIME/ANASTD SW SPT BNDL 2YR	\$ 2,007.00

853031-VPRMASSPT3YR	V911 PRIME/ANASTD SW SPT BNDL 3YR	\$ 2,831.00
853031-VPRMASSPT4YR	V911 PRIME/ANASTD SW SPT BNDL 4YR	\$ 3,538.00
853031-VPRMMLB1YR	V911 PRIME/MLB SW SPT BNDL 1YR	\$ 1,426.00
853031-VPRMMLB2YR	V911 PRIME/MLB SW SPT BNDL 2YR	\$ 2,693.00
853031-VPRMMLB3YR	V911 PRIME/MLB SW SPT BNDL 3YR	\$ 3,802.00
853031-VPRMMLB4YR	V911 PRIME/MLB SW SPT BNDL 4YR	\$ 4,752.00
853031-VPRMMLB5YR	V911 PRIME/MLB SW SPT BNDL 5YR	\$ 5,544.00
853031-VPRMMLBSW	V911 PRIME/MLB SW BNDL	\$ 7,498.00
853031-VPRMMLP1YR	V911 PRIME/MLP SW SPT BNDL 1YR	\$ 1,616.00
853031-VPRMMLP2YR	V911 PRIME/MLP SW SPT BNDL 2YR	\$ 3,073.00
853031-VPRMMLP3YR	V911 PRIME/MLP SW SPT BNDL 3YR	\$ 4,372.00
853031-VPRMMLP4YR	V911 PRIME/MLP SW SPT BNDL 4YR	\$ 5,513.00
853031-VPRMMLP5YR	V911 PRIME/MLP SW SPT BNDL 5YR	\$ 6,495.00
853031-VPRMMLPSW	V911 PRIME/MLP SW BNDL	\$ 8,818.00
853031-VPRMSPT1YR	V911 PRIME SW SPT BNDL 1YR	\$ 1,004.00
853031-VPRMSPT3YR	V911 PRIME SW SPT BNDL 3YR	\$ 2,672.00
853031-VPRMSPT4YR	V911 PRIME SW SPT BNDL 4YR	\$ 3,343.00

853031-VPRMSPT5YR	V911 PRIME SW SPT BNDL 5YR	\$ 3,903.00
853031-VPRMSW	V911 PRIME SW BNDL	\$ 5,597.00
853031-VWKSTN	V911 WKSTN BNDL	\$ 2,429.00
863004-00301	RACK MTG KIT 4T1/8T1 NTUS	\$ 58.00
871499-01206	M&R 3.0 LIC SVR	\$ 411.00
871499-01210	M&R 3.0 IP DEVICES LIC	\$ 93.00
871499-01211	M&R 3.0 WKST LIC	\$ 88.00
871499-01212	M&R 3.0 LIC VM HOST	\$ 76.00
PA-0SG-VSW0	VS WKST CALL TAKING BNDL	\$ 6,504.00
64000-30041	PROCESSOR E5-2640V4 DL360G9	\$ 1,939.00
65000-00460	SMART ARRAY P440 CBL KIT	\$ 1,004.00
OT0001526	NTWK INTFC MOD EXP MOD	\$ 582.00
000000-04400	V-ANLYT I&M/ADMIN TRNG	\$ 531.00
000000-07144	PBDY 4.0 ADMIN TRNG	\$ 132.00
000000-24400	V-ANLYT I&M/ADM TRNG SUIT	\$ 7,150.00
000000-24401	V-ANLYT I&M/ADMIN TRNG SUIT	\$ 12,672.00
000000-24405	V-ANLYT REMOTE TRNG	\$ 1,439.00
000000-24406	V-ANLYT LITE REMOTE TRNG	\$ 719.00
000000-24408	V-ANLYT REMOTE LITE REPORTS TRNG	\$ 1,439.00
000000-25710	V-LOC I&M/ADMIN SUIT TRNG	\$ 10,762.00
000000-SYSLG	SYS CFG SPT-LG	\$ 7,672.00
000001-05800	ORDS I&M/ADMIN ORMS TRNG	\$ 372.00
000001-06074	VSENT 4.X ACT-VIEW TRNG	\$ 1,279.00

000001-06075	E-LEARN V9-1-1 ACT-VIEW TRNG	\$ 524.00
000001-06605	VHUD ADMIN TRNG	\$ 1,279.00
000001-06606	E-LEARN VHUD ADMIN TRNG	\$ 524.00
000001-06700	V9-1-1 I&M FACT TRNG	\$ 3,730.00
000001-06701	V9-1-1 AGENT TRNG	\$ 1,279.00
000001-06702	V9-1-1 AGENT TTT TRNG	\$ 2,131.00
000001-06704	V9-1-1 ADMIN FOR STD	\$ 4,262.00
000001-06705	V9-1-1 I&M FACT-CERT	\$ 1,119.00
000001-06708	V9-1-1 ADMIN FOR COMPLEX	\$ 5,541.00
000001-06709	V9-1-1 ADDTL AGENCY FOR ADMIN TRNG	\$ 1,268.00
000001-06712	V9-1-1 AGENT TTT TRNG	\$ 3,168.00
000001-06713	INTRO TO PSAP CALL HANDLING FACT TRNG	\$ 1,109.00
000001-06714	INTRO TO PSAP CALL HANDLING SUIT TRNG	\$ 13,992.00
000001-06715	INTRO TO PSAP CALL HAND REGIONAL TRNG	\$ 2,271.00
000001-06781	V9-1-1 O&M FED ONSITE	\$ 11,722.00
000001-06782	V9-1-1 O&M FACT TRNG	\$ 1,492.00
000001-06795	CPOST ON-SITE TRNG	\$ -
000001-06799	V9-1-1 SIP TRNG	\$ 1,279.00
000001-06803	V9-1-1 SMS I&M (IN-FACTORY)	\$ 1,109.00
000001-06805	E-LEARN V9-1-1 SMS ADMIN DELTA TRNG	\$ 524.00
000001-06805-SMS	E-LEARN V9-1-1 SMS ADMIN DELTA TR - SMS SVC	\$ 524.00
000001-06806	E-LEARN V9-1-1 SMS AGENT DELTA TRNG	\$ 312.00

000001-06807	E-LEARN V9-1-1 SIP TRNG	\$	312.00
000001-07144	PBDY ADMIN TRNG	\$	1,279.00
000001-08538	CUTOVER COACHING	\$	2,131.00
000001-08539	TTT COACHING	\$	2,112.00
000001-08541	CUTOVER COACHING	\$	3,696.00
000001-09706	CUSTOM TRNG - DAILY RATE	\$	3,514.00
000001-09709	WEBEX TRNG (1) SESSION UN	\$	1,644.00
000001-15710	ORVL I&M/ADMIN TRNG CTR	\$	1,114.00
000001-15810	ORDS I&M ORVL TRNG CTR	\$	557.00
000001-24400	AURORA I&M/ADM (ON-SITE)	\$	7,470.00
000001-24411	E-LEARN V-ANLYT LITE TRNG	\$	312.00
000001-25710	V-LOC I&M/ADMIN ON-SITE TR	\$	10,762.00
000001-25714	V-LOC ADMIN TRNG	\$	6,394.00
000001-25715	V-LOC ADMIN 2 DAYS	\$	5,491.00
000001-25804	ORDS ADMIN TRNG	\$	1,268.00
000001-26700	V911 I&M ONSITE TRN	\$	35,292.00
000001-26704	VSENT 4 I&M REGIONAL 10D	\$	5,328.00
000001-27140	PBDY I&M/ADMIN ON-SITE TR	\$	4,180.00
000001-45711	V-LOC AGENT TRNG	\$	1,279.00
000001-55712	V-LOC AGENT TTT TRNG	\$	2,131.00
000001-69001	VMAP AGT TTT	\$	1,279.00
000001-69002	VMAP AGT TRNG	\$	640.00
000001-69003	VMAP ADMIN ON-SITE TRNG	\$	1,279.00
000001-69004	VMAP MAINT/ADMIN TRNG	\$	533.00
000001-69011	E-LEARN VESTA MAP LOCAL I&M	\$	312.00
000001-69012	E-LEARN VESTA MAP LOCAL AGENT TRNG	\$	312.00

000001-69013	E-LEARN VMAP LOCAL GIS DATA HUB TRNG	\$ 312.00
000001-69014	E-LEARN VMAP LOCAL SYS GIS DATA HUB TRNG	\$ 106.00
000001-69015	VMAP LOCAL / V-ANLYT LITE TRNG FED BNDL	\$ 3,696.00
000001-B6701	V911 ESS/CORE TRNG BNDL-LT	\$ 5,174.00
000001-B6702	V911 ESS TRNG BNDL-STD	\$ 6,231.00
000001-SYSCORESS	SYS CFG SPT-CORESS	\$ 5,174.00
000002-06706	VSENT 4 TRBL SHOOT FACT	\$ 1,478.00
000002-24404	V-ANLYT ADMIN TRNG	\$ 2,131.00
00600-10061	CABINET 30U PKG	\$ 4,027.00
00600-13201	CABINET 23U PKG BLK	\$ 2,619.00
00600-20042	CABINET 42U 19IN	\$ 3,367.00
00600-20044	CABINET 37U	\$ 3,430.00
00600-20143	CABINET ROOF FAN HOLE	\$ 175.00
00600-20644	CABINET 42U	\$ 4,764.00
00611-00100	RACK MNT SURGE PRT 100PR	\$ 656.00
00611-00500	RACK MNT SURGE PRT 50PR	\$ 519.00
00754-10030	CBL ELAN 3PR X 24	\$ 4.00
02800-00903	HDST 4W MOD BK 24-BUT PHN	\$ 20.00
02800-20100	HDST 4W BK RND CARBON	\$ 36.00
02800-20200	HDST 4W BK PTT	\$ 54.00
02800-20501	HDST 4W MOD ELEC MIC BLK	\$ 39.00
02800-20701	HDST K 4W/MOD BLK CARBON	\$ 36.00
02800-21600	HDST 4W MOD BK CARBON	\$ 33.00
03044-20000	HDST CORD 12FT 4W MOD BLK	\$ 4.00
03050-80011G	CBL RJ12 LINE CORD 7FT	\$ 3.00

03059-80010	LINE CORD 6W M/M 14FT	\$	3.00
03059-80011	LINE CORD 6 COND 7FT	\$	3.00
03301-00625	JUNCTION BOX 6-WIRE	\$	3.00
03800-03031	WARR FIREWALL 60CM 1YR	\$	214.00
03800-03031R	WARR 60CM FRWALL RNWL 1YR	\$	214.00
03800-03032	WARR FIREWALL 60CM 2YR	\$	400.00
03800-03033	WARR FIREWALL 60CM 3YR	\$	559.00
03800-03034	WARR FIREWALL 60CM 4YR	\$	802.00
03800-03035	WARR FIREWALL 60CM 5YR	\$	959.00
03800-03040	FIREWALL MODEM 60D	\$	459.00
03800-03041R	WARR 60D FIREWALL RNWL 1YR	\$	157.00
03800-03042	WARR FIREWALL 60D 2YR	\$	296.00
03800-03043	WARR FIREWALL 60D 3YR	\$	413.00
03800-03044	WARR FIREWALL 60D 4YR	\$	590.00
03800-03046	WARR FIREWALL 60D 6YR	\$	865.00
03800-03060	FIREWALL 60E	\$	602.00
03800-03061	WARR FIREWALL 60E 1YR	\$	192.00
03800-03062	WARR FIREWALL 60E 2YR	\$	384.00
03800-03063	WARR FIREWALL 60E 3YR	\$	504.00
03800-03064	WARR FIREWALL 60E 4YR	\$	699.00
03800-03065	WARR FIREWALL 60E 5YR	\$	888.00
03800-30591	SWITCH A/B RJ45 MANUAL	\$	504.00
03800-30747	SWITCH A/B RJ45 REMOTE	\$	2,229.00
04000-00041	TOOL KIT PC	\$	75.00
04000-00069	CBL MODEM DB9F/25M	\$	12.00
04000-00075	DSU/CSU WAN INTF CARD	\$	851.00
04000-00078	CBL EXT VIDEO MNTR 15FT	\$	26.00
04000-00085	KIT BKUP 1TB SATA	\$	348.00
04000-00086	PALLET SHOCK RAMP 35.5W X 50L	\$	258.00
04000-00093	E911 CARD INTER ISOBASIC	\$	86.00

04000-00095	E911 RM RACK MNT 5-POS	\$	43.00
04000-00096	E911 RM RACK MNT 10-POS	\$	54.00
04000-00097	E911 RM RACK MNT 16-POS	\$	64.00
04000-00098	PROTECTOR ANALOG/DIGITAL	\$	14.00
04000-00099	GROUND BAR FOR 6-AP/6-DP	\$	11.00
04000-00105	MEDIANT 1000 DIGITAL MOD	\$	2,311.00
04000-00107	WARR RPLC MED 1000 AHR 1YR	\$	92.00
04000-00109-SP	MED 1000 2-SPAN SPARE	\$	4,149.00
04000-00110	WARR MED 1000 DIGI T1 1YR	\$	581.00
04000-00111	WARR RPLC MED 1000 AHR 1YR	\$	216.00
04000-00112	MED 1000 2-SPAN BNDL	\$	4,149.00
04000-00116	MED 1000 FXO-LS BNDL	\$	353.00
04000-00116-GOV	MED 1000 FXO-LS BNDL GOV	\$	396.00
04000-00118	MED 1000 FXO-LS/GS BNDL	\$	376.00
04000-00119	MED 1000 FXS-O BNDL	\$	339.00
04000-00119-GOV	MED 1000 FXS-O BNDL GOV	\$	376.00
04000-00121	MED 1000 PWR SPLY BNDL	\$	376.00
04000-00126	SERIAL DEVICE SVR DB9	\$	188.00
04000-00127	MED 1000B CHASSIS	\$	1,522.00
04000-00127-SP	MED 1000B CHASSIS SPARE	\$	1,938.00
04000-00128	MED 1000B AC PWR SPLY	\$	325.00
04000-00129	MED 1000B CHASSIS BNDL	\$	1,938.00
04000-00129-GOV	MED 1000B CHASSIS BNDL GOV	\$	2,385.00
04000-00130	DIN RAIL 35MM X 3FT	\$	20.00
04000-00132	MED 1000B PWR SPLY BNDL	\$	374.00
04000-00135	ADPTR USB MOUSE TO PS/2	\$	3.00
04000-00136	ADPTR USB KYBD TO PS/2	\$	3.00
04000-00137	WARR FXO VM LS 1YR	\$	19.00
04000-00138	WARR FXS VM 1YR	\$	19.00

04000-00139	WARR PWR SPLY B 1YR	\$	19.00
04000-00141	MED 1000B CPU SPARE	\$	618.00
04000-00142	WARR MED 1000B CPU AHR 1YR	\$	37.00
04000-00144	MED 1000B CPU BNDL	\$	745.00
04000-00145	WARR FXO VM LSGS 1YR	\$	20.00
04000-00147	MED1000 IP2IP LIC	\$	644.00
04000-00148	MED1000 IP2IP LIC UPGD	\$	644.00
04000-00149	SPT M1000 IP2IP 9X5	\$	83.00
04000-00150	SPT M1000 IP2IP 24X7	\$	95.00
04000-00151	WARR RPLC MED1000 1YR	\$	119.00
04000-00152	MED 1000 1-SPAN BNDL	\$	2,436.00
04000-00152-GOV	MED 1000 1-SPAN BNDL GOV	\$	2,991.00
04000-00152-SP	MED 1000 1-SPAN SPARE	\$	2,436.00
04000-00156	MED 3000 DC GTWY BNDL	\$	28,422.00
04000-00159	BLKBX TL159A 8-PORT DATACAST	\$	410.00
04000-00175	SW SPT ANLG GATEWAY YRS6- 7	\$	127.00
04000-00176	SW SPT ANALOG GATEWAY 1YR	\$	79.00
04000-00177	SW SPT ANALOG GATEWAY 2YR	\$	157.00
04000-00177E	SW SPT ANALOG GATE 2YR- ESS	\$	157.00
04000-00178	SW SPT ANALOG GATEWAY 3YR	\$	237.00
04000-00179	SW SPT ANALOG GATEWAY 4YR	\$	316.00
04000-00179E	SW SPT ANALOG GATE 4YR- ESS	\$	316.00
04000-00180	SW SPT ANALOG GATEWAY 5YR	\$	395.00

04000-00181	SW SPT M2000 GATEWAY 1YR	\$ 724.00
04000-00182	SW SPT M2000 GATEWAY 2YR	\$ 1,447.00
04000-00183	SW SPT M2000 GATEWAY 3YR	\$ 2,171.00
04000-00184	SW SPT M2000 GATEWAY 4YR	\$ 2,893.00
04000-00185	SW SPT M2000 GATEWAY 5YR	\$ 3,617.00
04000-00186	SW SPT M1000 GATEWAY 1YR	\$ 395.00
04000-00187	SW SPT M1000 GATEWAY 2YR	\$ 789.00
04000-00188	SW SPT M1000 GATEWAY 3YR	\$ 1,184.00
04000-00189	SW SPT M1000 GATEWAY 4YR	\$ 1,578.00
04000-00190	SW SPT M1000 GATEWAY 5YR	\$ 1,973.00
04000-00191	SW SPT M1000 T1 MOD 1YR	\$ 395.00
04000-00192	SW SPT M1000 T1 MOD 2YR	\$ 789.00
04000-00193	SW SPT M1000 T1 MOD 3YR	\$ 1,184.00
04000-00194	SW SPT M1000 T1 MOD 4YR	\$ 1,578.00
04000-00195	SW SPT M1000 T1 MOD 5YR	\$ 1,973.00
04000-00196	SW SPT M1000 GATEWAY 6YR	\$ 1,901.00
04000-00197	SW SPT M1000 T1 MOD 6YR	\$ 1,901.00
04000-00198	SW SPT M3000 DC GTWY 1YR	\$ 5,105.00
04000-00199	SW SPT M3000 DC GTWY 5YR	\$ 25,022.00
04000-00201	SW SPT M3000 DC GTWY 2YR	\$ 10,062.00
04000-00202	SW SPT M3000 DC GTWY 3YR	\$ 15,048.00
04000-00203	SW SPT M3000 DC GTWY 4YR	\$ 20,035.00

04000-00204	SW SPT M1000 GATEWAY 7YR	\$	2,218.00
04000-00205	SW SPT M1000 T1 MOD 7YR	\$	2,218.00
04000-00206	SW SPT ANALOG GATEWAY 6YR	\$	380.00
04000-00262	TRANSFORMER W/DIN CONN	\$	34.00
04000-00284	SQL 2005 CAL RUNTIME STD	\$	68.00
04000-002B2	KVM 2-PORT SWITCH	\$	361.00
04000-00315	ELM 6.5 WKST/IP LIC	\$	76.00
04000-00316	ELM 6.5 SVR AGENT LIC	\$	420.00
04000-00319	SQL 2014 CAL RUN EMB LIC	\$	117.00
04000-00324	SQL SVR 2008 STD CLT RUN	\$	60.00
04000-00325	SQL SVR 2008 ENT RUNTIME	\$	63.00
04000-00326	LIC REALVNC REMOTE	\$	40.00
04000-00327	SQL 2008 CAL RUNTIME ENT	\$	153.00
04000-00328	SQL 2008 CAL RUNTIME STD	\$	76.00
04000-00339	SQL 2008R2 CAL RUN ENT EMB LIC	\$	180.00
04000-00340	SQL 2008R2 SVR RUN ENT EMB LIC	\$	70.00
04000-00341	SQL 2008 SVR RUN ENT PROCESSOR LIC	\$	10,981.00
04000-00342	SQL 2014 SVR RNTM STD LIC	\$	125.00
04000-00346	SQL 2014 SVR RUN EMB LIC	\$	3,775.00
04000-00376	RED HAT ES 3YR	\$	3,560.00
04000-00393	SVR WIN2008 R2 + 10CAL	\$	1,046.00
04000-00398	M&R SVR AGENT LIC	\$	519.00
04000-00399	M&R WKST AGENT LIC	\$	152.00
04000-00400	M&R NETWORK/IP AGENT LIC	\$	84.00
04000-00406	WIN 7 PRO SP1 LIC	\$	222.00
04000-00407	INVERTER DC TO AC 1400VA	\$	1,595.00

04000-00408	INVERTER DC TO AC BRKT	\$	44.00
04000-00410	RAIL KIT DL380 G8 SVR	\$	184.00
04000-00413	WIN REM DKTP SVCS 2016 LIC	\$	224.00
04000-00414	SVR WIN2008/12/16/19 CAL 5PK	\$	269.00
04000-00419	PARALLEL PRNTR RIBBON	\$	17.00
04000-00420	CALL RECORD PRNTR HI END	\$	478.00
04000-00424	PUSH TRACTOR 420 PRINTER	\$	95.00
04000-00426	PRESENTENSE CLIENT	\$	56.00
04000-00427	BLACK BOX USB HUB Z200	\$	26.00
04000-00430	SVR WIN2012 R2 + 5CAL RETAIL	\$	1,514.00
04000-00433	WIN 10 PRO LIC/FLASH DRIVE	\$	261.00
04000-00436	PRESENTENSE TIME CLIENT 5.1	\$	56.00
04000-00441	WINDOWS 10 LTSC LIC	\$	99.00
04000-00442	SVR WIN2016 STD	\$	1,075.00
04000-00443	SVR WIN2016 STD ADDTL 4 CORES	\$	322.00
04000-00444	SVR WIN2019 STD DWNGRD 2012	\$	1,345.00
04000-00445	SVR WIN2019 STD ADDTL 4 CORES	\$	264.00
04000-00486	8570P ADVANCED DOCK STN	\$	425.00
04000-00487	ADVANCED E6420 STATION	\$	226.00
04000-00490	ADV DOCK STATION 230W	\$	424.00
04000-00492	DOCK STATION 65W G3 LAPTOP	\$	389.00

04000-00493	DOCK STATION THUNDERBOLT 230W	\$	509.00
04000-004B4	KVM 4-PORT SWITCH	\$	451.00
04000-00525	MED 800C HA PAIR GOV BNDL	\$	3,117.00
04000-00533	SW SPT MED 800C GATEWAY 3YR	\$	650.00
04000-00534	SW SPT MED 800C GATEWAY 4YR	\$	867.00
04000-00535	SW SPT MED 800C GATEWAY 5YR	\$	1,083.00
04000-00536	SW SPT MED 800C GATEWAY 1YR	\$	218.00
04000-00537	SW SPT MED 800C GATEWAY 2YR	\$	434.00
04000-00540	MED 800C HA 25 SBC SESSIONS	\$	1,875.00
04000-00541	MED 800C HA 10 SBC SESSIONS (1-250)	\$	938.00
04000-00607	CBL KVM USB CONSOLE	\$	140.00
04000-00609	FAN ROOF MNT KIT	\$	375.00
04000-00610	ADPTR USB MEDIA EXTENDER	\$	166.00
04000-00611	ADPTR USB C TO USB A	\$	13.00
04000-00612	CBL KVM PS/2 CONSOLE	\$	35.00
04000-00623	ADPTR RJ11/DB25	\$	14.00
04000-00660	TL159A-E 230V DATACAST 8- PORT	\$	491.00
04000-00707	FAN KIT BLK	\$	221.00
04000-00713	CBL KVM MNTR 12FT	\$	58.00
04000-00809	KVM 8-PORT SWITCH USB	\$	448.00
04000-008B8	KEYBD ARBITRATOR 8-PORT	\$	780.00
04000-00907	CBL SDLT SCSI 68-PIN	\$	58.00

04000-00983	OS SUB FEE DOD 3YR	\$	2,251.00
04000-00988	RED HAT BASIC ED 1YR REN	\$	471.00
04000-00992	OS SUB FEE DOD 1YR	\$	1,095.00
04000-00993	OS SUB FEE DOD 2YR	\$	2,158.00
04000-00994	OS SUB FEE DOD 3YR	\$	3,194.00
04000-00995	OS SUB FEE DOD 4YR	\$	4,229.00
04000-00996	OS SUB FEE DOD 5YR	\$	5,264.00
04000-00998	RED HAT STD 3YR RNWL	\$	2,957.00
04000-01001-50	CBL SRL DB9M/DB9F 50FT	\$	26.00
04000-01004-10	CBL SRL DB25M/DB25F 10FT	\$	9.00
04000-01004-50	CBL SRL 50FT DB25M/DB25F	\$	36.00
04000-01005	KVM DVI 4-PORT SWITCH	\$	246.00
04000-01009	CBL 25PR M/M GRAY 15FT	\$	25.00
04000-01011	KVM DVI 2-PORT SWITCH	\$	179.00
04000-01014-10	CBL SRL DB25M/DB9F 10FT	\$	12.00
04000-01014-15	CBL SER DB25M/DB9F 15FT	\$	16.00
04000-01014-25	CBL SER DB25M/DB9F 25FT	\$	19.00
04000-01014-50	CBL SRL DB25M/DB9F 50FT	\$	26.00
04000-01014-75	CBL SER DB25M/DB9F 75FT	\$	43.00
04000-01016	CBL AUDIO 6FT	\$	4.00
04000-01017	CBL SATA 24IN	\$	23.00
04000-01018	CBL DVI KVM EXT KIT	\$	34.00
04000-01019	CBL DUAL LINK DVI-D 25FT	\$	39.00
04000-01020	CBL DUAL LINK DVI-D 35FT	\$	46.00
04000-01025	HDMI/DVI ADPTR CBL 6FT	\$	6.00
04000-01036	SWITCH KVM-2-PORT USB	\$	96.00
04000-01038	SWITCH KVM 4-PORT USB	\$	154.00
04000-01043	PWR STRIP 8 OUTLET RM	\$	100.00
04000-01044	SWITCH IP KVM 16-PORT	\$	1,766.00
04000-01049	SWITCH HP-1820 24-PORT	\$	396.00
04000-01051-P	SWITCH 2960+ 24-PORT	\$	984.00
04000-01053	CBL ANALOG QUAC UPGRD	\$	115.00
04000-01054	KVM MINI USB EXT	\$	849.00

04000-01055	PWR SPLY KVM MINI USB EXT KIT	\$	42.00
04000-01056	KVM MINI USB EXT RACK KIT	\$	94.00
04000-01059	CBL IOLAN RJ45M/RJ45M 10FT	\$	20.00
04000-01061	CBL RJ45/DB25F SVR 4FT	\$	17.00
04000-01062	CBL RJ45/DB25M SVR 4FT	\$	17.00
04000-01063	CBL RJ45/DB9F SVR 4FT	\$	17.00
04000-01064	CBL RJ45/DB9M SVR 3FT	\$	17.00
04000-01067	CBL SER DB25F/DB9F 6FT	\$	44.00
04000-01067-10	CBL SER DB25F/DB9F 10FT	\$	19.00
04000-01067-15	CBL SER DB25F/DB9F 15FT	\$	22.00
04000-01068	CBL SRL RJ45/DB9M 4FT	\$	19.00
04000-01069	GNDR CHGR DB9M/DB9F	\$	1.00
04000-01073	MINI-GBIC GIGABIT-SX-LC	\$	351.00
04000-01074	MINI-GBIC GIGABIT-LX-LC	\$	754.00
04000-01079	GBIC 1000BASE-X-SFP	\$	374.00
04000-01080	EHWIC GE SFP 1-PORT	\$	1,496.00
04000-01082-X	SWITCH 2960-X POE 24-PORT	\$	2,484.00
04000-01084	SFF 1000BASE-T	\$	294.00
04000-01085	GBIC SFP MOD GLC-BX-D	\$	960.00
04000-01086	GBIC SFP MOD GLC-BX-U	\$	960.00
04000-01089	GBIC SFP MOD GLC-ZX-SM	\$	2,950.00
04000-01092	GBIC SFP MOD GLC-LH-SM	\$	767.00
04000-01093	SWITCH KM 4-PORT	\$	1,212.00
04000-01102	CBL DUAL LINK DVI-D 6FT	\$	9.00
04000-01129	CBL EXT USB A/A 6FT	\$	3.00
04000-01220	PDU PWR DISTRIBUTION		
	RCKMT HORZ	\$	68.00
04000-01340	VMAP LOAD BAL 340 BNDL	\$	3,410.00
04000-01341	VMAP LOAD BAL 340	\$	2,462.00
04000-01342	WARR VMAP LOAD BAL 1YR	\$	439.00

04000-01343	VMAP LOAD BAL RPLCMNT 1YR	\$ 564.00
04000-01344	VMAP LOAD BAL 440 BNDL	\$ 6,738.00
04000-01346	WARR VMAP LOAD BAL 440 UPDT 1YR	\$ 879.00
04000-01347	WARR VMAP LOAD BAL 440 RPLCMNT 1YR	\$ 1,130.00
04000-01350	CBL SVGA 75FT	\$ 34.00
04000-01492	WARR 24X7 ML330 1YR	\$ 324.00
04000-01496	WARR XW4200 9X5 4HR	\$ 243.00
04000-01498	WARR EXT ML310/3-4 3YR	\$ 717.00
04000-01499	WARR ML310/G3/G4 24X7 5YR	\$ 1,314.00
04000-01500	WARR Z200 XW43/44/46 3YR	\$ 239.00
04000-01501	WARR Z200 XW43/44/46 5YR	\$ 479.00
04000-01504	WARR 24X7 DC5700 5YR	\$ 444.00
04000-01506	WARR DDC2050 5YR	\$ 595.00
04000-01507	WARR DDP2000 5YR	\$ 256.00
04000-01508	WARR RPC 5YR	\$ 31.00
04000-01516	WARR 24X7 RP5700 5YR	\$ 486.00
04000-01521	WARR 24X7 ML350G5/6/P8 3YR	\$ 746.00
04000-01523	WARR SWITCH 24-PORT 3YR	\$ 2,246.00
04000-01524	WARR Z200 NBD 5YR	\$ 252.00
04000-01525	WARR 24X7 DL380pG8 3YR	\$ 911.00
04000-01527	WARR MNTR CAREPAQS 4YR	\$ 28.00
04000-01528	WARR MNTR CAREPAQS 5YR	\$ 45.00
04000-01532	WARR 24X7 ML370/G4 1YR	\$ 851.00
04000-01533	WARR POST ML370/G5 1YR	\$ 832.00
04000-01534	WARR 24X7 ML310/5P 1YR	\$ 276.00
04000-01535	WARR 24X7 ML310/5 1YR	\$ 253.00
04000-01536	WARR 24X7 XW4100 1YR	\$ 498.00
04000-01537	WARR 24X7 ML310/4 1YR	\$ 246.00
04000-01541	WARR 24X7 ML330/G6 3YR	\$ 654.00

04000-01542	WARR 24X7 ML330/G6 5YR	\$	1,179.00
04000-01543	WARR 24X7 DL380/G5 1YR	\$	835.00
04000-01544	DELTA 44 MAT AUDIO CARD	\$	588.00
04000-01546	WARR Z210 POST 1YR	\$	468.00
04000-01547	WARR POST ML330/G6 1YR	\$	628.00
04000-01548	WARR Z220 5YR	\$	611.00
04000-01549	WARR POST ML350/G6 1YR	\$	719.00
04000-01550	WARR POST ML370/G6 1YR	\$	986.00
04000-01551	WARR 24X7 ML350E/G8 3YR	\$	1,064.00
04000-01556	WARR 24X7 RP SFF 3YR	\$	360.00
04000-01557	WARR 24X7 RP SFF 5YR	\$	564.00
04000-01558	WARR NBD RP SFF 5YR	\$	334.00
04000-01559	WARR POST DL380/G6 1YR	\$	796.00
04000-01560	WARR NBD ML350P/G8 5YR	\$	648.00
04000-01561	WARR 24X7 ML310E/G8 3YR	\$	344.00
04000-01562	WARR 24X7 ML310E/G8 5YR	\$	606.00
04000-01563	WARR NBD DL380P 5YR	\$	1,011.00
04000-01564	WARR NBD ML310E 5YR	\$	300.00
04000-01565	WARR NBD ML350G5/6/P8 5YR	\$	900.00
04000-01566	WARR 24X7 DL380G9 3YR	\$	1,231.00
04000-01580	WARR 24X7 600G2/705G2 6YR	\$	743.00
04000-01581	WARR NBD Z240 SPT POST 1 YR	\$	165.00
04000-01585	WARR 24X7 z220/230 WKST 3YR	\$	247.00
04000-01587	WARR NBD z220/230 WKST 5YR	\$	244.00
04000-01589	WARR CPOST ZBOOK NBD 5YR G3 ONLY	\$	301.00
04000-01591	WARR POST DL360G6 1YR	\$	832.00
04000-01594	WARR NBD 600/705 G2/G3/G4/G5 5YR	\$	122.00

04000-01605	WARR NBD Z240/Z2 WKST 5YR	\$ 244.00
04000-01607	WARR POST DL380PG8 1YR	\$ 1,320.00
04000-01608	WARR POST ML350PG8 1YR	\$ 901.00
04000-01609	WARR POST ML310EG8 1YR	\$ 175.00
04000-01610	WARR POST 8570P NOTEBOOK 1YR	\$ 295.00
04000-01611	WARR POST ZBOOK15 1YR	\$ 295.00
04000-01612	WARR POST DL380/G7 1YR	\$ 1,113.00
04000-01619	WARR 24X7 DL380G10 3YR	\$ 2,225.00
04000-01620	WARR 24X7 DL380G10 5YR	\$ 5,891.00
04000-01621	WARR NBD DL380G10 5YR	\$ 3,103.00
04000-01622	WARR 24X7 ML110G10 3YR	\$ 460.00
04000-01623	WARR 24X7 ML110G10 5YR	\$ 1,239.00
04000-01624	WARR NBD ML110G10 5YR	\$ 678.00
04000-01625	WARR ZBOOK15 G5/G6 NBD 5YR	\$ 377.00
04000-01626	WARR 24X7 POST ML350G9 1YR	\$ 1,511.00
04000-01627	WARR 24X7 POST DL380G9 1YR	\$ 2,198.00
04000-01630	WARR ZBOOK15 G5/G6 NBD 3YR	\$ 202.00
04000-01675	AASTRA 675I 20K EXP MOD	\$ 275.00
04000-01685	685I KEY EXP MOD	\$ 164.00
04000-01721	4-PORT ETHERNET DIGITAL I/O MODULE	\$ 285.00
04000-01751	TS-4 PORT TERMINAL SVR	\$ 808.00
04000-01752	TS-2 PORT TERMINAL SVR	\$ 433.00
04000-01753	TS-8 PORT TERM SVR DC	\$ 1,492.00
04000-01754	TS-16 PORT TERM SVR	\$ 1,547.00
04000-01755	IOLAN TERM SVR 8-PORT	\$ 607.00
04000-01756	IOLAN TERM SVR 16-PORT	\$ 1,440.00

04000-01758	IOLAN TERM SVR 32-PORT	\$	2,830.00
04000-01759	IOLAN TERM SVR 8-PORT	\$	828.00
04000-01801	CBL FAN DB25M HD68 8-PORT	\$	70.00
04000-01802	SIP AUDIO ALRTR	\$	384.00
04000-01804	POE PWR INJECTOR	\$	90.00
04000-01808	SWITCH KVM PS2/USB 8-PORT	\$	299.00
04000-01810	SIP STROBE LIGHT	\$	366.00
04000-01900	ROUTER 1921/K9 BNDL	\$	956.00
04000-01903	CBL ACU JKBX 3FT	\$	27.00
04000-01911	ROUTER 1921 DATA LIC	\$	731.00
04000-01914	ROUTER 1900 SEC LIC	\$	768.00
04000-01915	WARR 1921 ROUTER NBD 1YR	\$	109.00
04000-01916	WARR 1921 ROUTER NBD 2YR	\$	209.00
04000-01917	WARR 1921 ROUTER NBD 3YR	\$	304.00
04000-01918	WARR 1921 ROUTER NBD 4YR	\$	424.00
04000-01919	WARR 1921 ROUTER NBD 5YR	\$	517.00
04000-01922	WARR 1921 ROUTER 2YR 24X7	\$	320.00
04000-01923	WARR 1921 ROUTER 3YR 24X7	\$	466.00
04000-01924	WARR 1921 ROUTER 4YR 24X7	\$	650.00
04000-01925	WARR 1921 ROUTER 5YR 24X7	\$	791.00
04000-01926	WARR 1921 ROUTER 1YR 24X7	\$	167.00

04000-01927	WARR 1921 ROUTER 24X7 6YR	\$	993.00
04000-01928	WARR 1921 ROUTER NBD 6YR	\$	531.00
04000-01940	WARR 1921 ROUTER NBD 5YR	\$	607.00
04000-02051	DKTP APPL PCI	\$	1,398.00
04000-02080	ADPTR HDMI TO DVI-D	\$	4.00
04000-02090	CBL HDMI 1.5FT BLK	\$	3.00
04000-02180	CALL RECORD PRNTR SERIAL	\$	221.00
04000-02378	CBL CRSOVR ETHERNET 7FT	\$	3.00
04000-02380	REDUNDANT PWR SPLY 16TB NAS	\$	341.00
04000-02401	HDWR FOR 23U CAB	\$	16.00
04000-02420	CBL SER DB9F/DB9F 6FT	\$	16.00
04000-02616	VMI PHN BNDL W/HDST	\$	607.00
04000-02901	ROUTER 2900 UC LIC	\$	516.00
04000-02902	ROUTER 2911 DATA LIC	\$	765.00
04000-02904	ROUTER 2911 DATA LIC	\$	978.00
04000-02905	WARR 2911 ROUTER NBD 1YR	\$	683.00
04000-02906	WARR 2911 ROUTER NBD 2YR	\$	1,311.00
04000-02907	WARR 2911 ROUTER NBD 3YR	\$	1,912.00
04000-02908	WARR 2911 ROUTER NBD 4YR	\$	2,629.00
04000-02909	WARR 2911 ROUTER NBD 5YR	\$	3,180.00
04000-02918	CBL RJ45-DB9F CONSOLE	\$	34.00
04000-02968	WARR 2960+ 24P 24X7 2YR	\$	457.00

04000-02969	WARR 2960+ 24P 24X7 3YR	\$	662.00
04000-02970	WARR 2960+ 24P 24X7 4YR	\$	924.00
04000-02971	WARR 2960+ 24P 24X7 5YR	\$	1,340.00
04000-02976	WARR 2960 24P NBD 6YR	\$	646.00
04000-02981	WARR 2951 ROUTER NBD 1YR	\$	1,491.00
04000-02982	WARR 2951 ROUTER NBD 2YR	\$	2,816.00
04000-02983	WARR 2951 ROUTER NBD 3YR	\$	4,041.00
04000-02984	WARR 2951 ROUTER NBD 4YR	\$	5,607.00
04000-02985	WARR 2951 ROUTER NBD 5YR	\$	6,809.00
04000-02991	WARR 2960 24P 2T 24X7 1YR	\$	266.00
04000-02992	WARR 2960 24P 2T 24X7 6YR	\$	1,653.00
04000-03004	MEDIA PK ENTRPRS VAULT	\$	43.00
04000-03025	WARR FIREWALL CR151 2YR	\$	94.00
04000-03026	WARR FIREWALL CR151 3YR	\$	154.00
04000-03028	WARR FIREWALL CR151 4YR	\$	194.00
04000-03029	WARR FIREWALL CR151 5YR	\$	259.00
04000-03114	MP114 FXS 4-PORT REV2	\$	368.00
04000-03118	MP118 FXS 8-PORT REV2	\$	654.00
04000-03531	TS-8 PORT TERM SVR PERLE	\$	1,995.00
04000-03532	IOLAN RJ45F/DB25F ADPTR	\$	20.00
04000-03533	IOLAN RJ45F/DB25F ADPTR 8PK	\$	107.00
04000-04013	SRL ADPTR DKTP SFF	\$	34.00
04000-04221	ROUTER 4221/K9	\$	1,258.00
04000-04222	ROUTER 4221 FND LIC	\$	1,357.00
04000-04225	ROUTER 4221 DNA ON-PREM SUB 1YR	\$	1,168.00

04000-04227	ROUTER 4221 DNA ON-PREM SUB 5YR	\$ 1,527.00
04000-04231	WARR 4221 ROUTER NBD 1YR	\$ 154.00
04000-04232	WARR 4221 ROUTER NBD 3YR	\$ 426.00
04000-04233	WARR 4221 ROUTER NBD 5YR	\$ 708.00
04000-04236	WARR 4221 ROUTER 24x7 1YR	\$ 243.00
04000-04237	WARR 4221 ROUTER 24x7 3YR	\$ 680.00
04000-04238	WARR 4221 ROUTER 24x7 5YR	\$ 1,130.00
04000-04300	PERF DEMAND ROUTER LIC	\$ 1,474.00
04000-04320	ROUTER 4321 FND LIC	\$ 2,851.00
04000-04321	ROUTER 4321/K9	\$ 2,260.00
04000-04324	ROUTER 4321 DNA ON-PREM SUB 5YR	\$ 2,260.00
04000-04327	WARR 4321 ROUTER NBD 5YR	\$ 1,035.00
04000-04334	DNAC1 ESS ON-PREM 50 MBPS SUB 3YR	\$ 1,784.00
04000-04335	SPT SWSS 4331 ROUTER FND 5YR	\$ 1,883.00
04000-04337	WARR 4331 CUST ROUTER NBD 5YR	\$ 1,569.00
04000-04338	WARR 4331 ROUTER 8x5 NBD 5YR	\$ 2,534.00
04000-04339	ROUTER 4331 DNA ON-PREM SUB 5YR	\$ 3,408.00
04000-04501	350G9 DRIVE CAGE BNDL	\$ 1,039.00
04000-05135	ADPTR DP (M) TO VGA (F)	\$ 26.00
04000-05205	CBL KVM USB 16FT	\$ 23.00
04000-05440	CBL USB EXT M/F 15FT	\$ 4.00
04000-05500	SRG PROTECTOR NTWK GND	\$ 78.00

04000-05533	BLKBX TL553A-R3 DATASHARE	\$	584.00
04000-06867	6867 IP PHN	\$	189.00
04000-07863	WARR CPOST 8560P 3YR	\$	89.00
04000-07864	WARR CPOST 8560P 4YR	\$	174.00
04000-07865	CPOST 8560P WARR 5YR	\$	314.00
04000-07866	WARR CPOST 8570P 5YR	\$	329.00
04000-08177	DISPLAY CLOCK 4IN LED	\$	964.00
04000-08179	DIGI DSPLY CLOCK 4IN POE	\$	939.00
04000-08180	DIGI DSPLY AC PWR	\$	94.00
04000-08181	DIGI DSPLY CLOCK AND PWR	\$	1,032.00
04000-08185	DISPLAY CLOCK 4IN LED	\$	920.00
04000-08228	GPS ANTENNA SURG PROTECTR	\$	297.00
04000-08229	GPS ANTENNA PREAMPLIFIER	\$	950.00
04000-08230	GPS/GNSS OUTDOOR ANTENNA	\$	342.00
04000-08231	GPS ANTENNA POST MT KIT	\$	98.00
04000-08236	GPS PVC POST MNT	\$	84.00
04000-09002	NOKIA 5100-6100-7100 GPS	\$	220.00
04000-09483	NETCLOCK 9483	\$	4,739.00
04000-09484	NETCLOCK 9483 + OCXO	\$	5,492.00
04000-09485	NETCLOCK 9483 +OCXO+3PORT	\$	7,118.00
04000-09486	NETCLOCK 9483 + 3-PORT	\$	6,365.00
04000-09487	NETCLOCK 3-PORT CARD	\$	2,092.00
04000-09493	GPS TIME FREQUENCY SYNC	\$	4,246.00
04000-0LX44	4-CHANNEL, PCI SOUND CARD	\$	588.00
04000-10202	NON-SRG PWR STR 20AMP	\$	200.00
04000-10500	ILO ADV SUBSCPT LIC 1YR	\$	339.00

04000-10502	ILO ADV SUBSCTPT LIC 3YR	\$	469.00
04000-10934	CBL PS/2 TO USB ADPTR	\$	4.00
04000-11050	V-WKST V10 LIC	\$	268.00
04000-11051	V-WKST SPT 1YR	\$	66.00
04000-11051-RNWL	V-WKST RNWL SPT 1YR	\$	66.00
04000-11052	V-WKST SPT 2YR	\$	133.00
04000-11052-RNWL	V-WKST RNWL SPT 2YR	\$	133.00
04000-11053	V-WKST SPT 3YR	\$	176.00
04000-11053-RNWL	V-WKST RNWL SPT 3YR	\$	176.00
04000-11054	V-WKST SPT 4YR	\$	243.00
04000-11054-RNWL	V-WKST RNWL SPT 4YR	\$	243.00
04000-11055	V-WKST SPT 5YR	\$	309.00
04000-11055-RNWL	V-WKST RNWL SPT 5YR	\$	309.00
04000-12604	HDMI EXT/SPLTR LOCAL UNIT	\$	263.00
04000-12610	HDMI EXT ACTIVE REM UNIT	\$	144.00
04000-12851	NON-SRG PDU 20 AMP	\$	251.00
04000-12960	SWITCH 2960-XR 48-PORT	\$	5,625.00
04000-12961	WARR 2960-XR 48P 24X7 1YR	\$	1,131.00
04000-12962	WARR 2960-XR 48P 24X7 2YR	\$	2,225.00
04000-12963	WARR 2960-XR 48P 24X7 3YR	\$	3,294.00
04000-12964	WARR 2960-XR 48P 24X7 4YR	\$	4,266.00
04000-12965	WARR 2960-XR 48P 24X7 5YR	\$	5,310.00
04000-12967	PWR SPLY 250W AC	\$	362.00
04000-12968	SWITCH 2960-XR 24-PORT	\$	3,501.00
04000-12970	PWR SPLY 250W AC	\$	427.00
04000-12971	WARR 2960-XR 48P NBD 1YR	\$	566.00
04000-12972	WARR 2960-XR 48P NBD 2YR	\$	1,131.00
04000-12973	WARR 2960-XR 48P NBD 3YR	\$	1,690.00
04000-12974	WARR 2960-XR 48P NBD 4YR	\$	2,176.00
04000-12975	WARR 2960-XR 48P NBD 5YR	\$	2,699.00
04000-12976	WARR 2960-XR 24P 24X7 1YR	\$	696.00
04000-12978	WARR 2960-XR 24P 24X7 2YR	\$	1,403.00

04000-12979	WARR 2960-XR 24P 24X7 3YR	\$	2,060.00
04000-12980	WARR 2960-XR 24P 24X7 4YR	\$	2,658.00
04000-12981	WARR 2960-XR 24P 24X7 5YR	\$	3,301.00
04000-12982	WARR 2960-XR 24P NBD 1YR	\$	349.00
04000-12983	WARR 2960-XR 24P NBD 2YR	\$	696.00
04000-12984	WARR 2960-XR 24P NBD 3YR	\$	1,044.00
04000-12985	WARR 2960-XR 24P NBD 4YR	\$	1,403.00
04000-12986	WARR 2960-XR 24P NBD 5YR	\$	1,731.00
04000-12987	SWITCH 2960-XR POE 24-P	\$	3,956.00
04000-12988	SWITCH 2960-XR 24P POE BNDL	\$	3,982.00
04000-12989	PWR SPLY 640W 2960-XR POE	\$	763.00
04000-12990	WARR 2960-XR POE 24P 24X7 1YR	\$	790.00
04000-12991	WARR 2960-XR POE 24P 24X7 2YR	\$	1,580.00
04000-12992	WARR 2960-XR POE 24P 24X7 3YR	\$	2,326.00
04000-12993	WARR 2960-XR POE 24P 24X7 4YR	\$	3,002.00
04000-12994	WARR 2960-XR POE 24P 24X7 5YR	\$	3,733.00
04000-12B12	KVM SWITCH 12-PORT	\$	1,332.00
04000-13007	WARR 2960-XR 48P NBD 6YR	\$	3,264.00
04000-13009	WARR 2960-XR 24P NBD 6YR	\$	2,079.00
04000-13010	CBL GPS ANTENNA 10FT	\$	108.00
04000-13025	CBL GPS ANTENNA 25FT	\$	168.00
04000-13050	CBL GPS ANTENNA 50FT	\$	268.00
04000-13075	CBL GPS ANTENNA 75FT	\$	375.00
04000-13100	CBL GPS ANTENNA 100FT	\$	446.00
04000-13125	CBL GPS ANTENNA 125FT	\$	505.00
04000-13150	CBL GPS ANTENNA 150FT	\$	565.00
04000-13175	CBL GPS ANTENNA 175FT	\$	624.00

04000-13196	CBL DP M/M 1.5FT BLK	\$	8.00
04000-13200	CBL GPS ANTENNA 200FT	\$	683.00
04000-13359	CBL DP M/M 3FT BLK	\$	7.00
04000-13362	CBL DP M/M 15FT BLK	\$	12.00
04000-14582	CBL VIDEO HDMI EXT 15FT	\$	17.00
04000-15220	PWR STRIP NON-SURGE 17IN	\$	117.00
04000-16737	AASTRA 6737I PHN/ADPTR KIT	\$	438.00
04000-16867	6867I PHN/ADPTR KIT	\$	209.00
04000-20110	SECURE SPT 110 2YR	\$	878.00
04000-20601	GND KIT FOR 8226	\$	416.00
04000-22960	SWITCH 2960-XR 48P POE BNDL	\$	7,536.00
04000-22961	SWITCH 2960-XR POE 48-P	\$	7,511.00
04000-22962	PWR 1025W 2960-XR 48-POE	\$	1,175.00
04000-22963	WARR 2960-XR POE 48P 24X7 1YR	\$	1,532.00
04000-22964	WARR 2960-XR POE 48P 24X7 2YR	\$	2,975.00
04000-22965	WARR 2960-XR POE 48P 24X7 3YR	\$	4,442.00
04000-22966	WARR 2960-XR POE 48P 24X7 4YR	\$	5,798.00
04000-22967	WARR 2960-XR POE 48P 24X7 5YR	\$	7,145.00
04000-22968	WARR 2960-XR POE 48P NBD 1YR	\$	768.00
04000-22969	WARR 2960-XR POE 48P NBD 2YR	\$	1,540.00
04000-22970	WARR 2960-XR POE 48P NBD 3YR	\$	2,266.00
04000-22971	WARR 2960-XR POE 48P NBD 4YR	\$	2,943.00

04000-22972	WARR 2960-XR POE 48P NBD 5YR	\$ 3,657.00
04000-22973	SWITCH 2960-XR 48P BNDL	\$ 6,057.00
04000-22974	SWITCH 2960-XR 24P BNDL	\$ 3,932.00
04000-23200	ADPTR USB TO SERIAL	\$ 34.00
04000-24000	STDALN SAS APP M1KB	\$ 512.00
04000-24001	SPT SAS M1KB 1YR 24X7	\$ 94.00
04000-24002	SPT SAS M1KB 2YR 24X7	\$ 189.00
04000-24003	SPT SAS M1KB 3YR 24X7	\$ 283.00
04000-24004	SPT SAS M1KB 4YR 24X7	\$ 377.00
04000-24005	SPT SAS M1KB 5YR 24X7	\$ 471.00
04000-25250	ADPTR NULL MODEM 25F/25F	\$ 8.00
04000-25630	PDU 14-OUTLET TWIST LOCK 20 AMP	\$ 312.00
04000-25631	PDU 24-OUTLET TWST LOCK 20AMP	\$ 413.00
04000-26202	SWITCH 2620 POE 24-PORT	\$ 1,210.00
04000-26600	ADPTR MINI DP TO DP	\$ 15.00
04000-26957	ADPTR DISPLAY PORT-VGA	\$ 54.00
04000-26958	ADPTR DISPLAY PORT-DVI D	\$ 32.00
04000-26959	ADPTR CBL MINI DISPLAY/DISPLAY PORT	\$ 24.00
04000-29601	WARR 2960+ POE 24P 24X7 1 YR	\$ 690.00
04000-29602	WARR 2960+ POE 24P 24X7 2YR	\$ 1,323.00
04000-29603	WARR 2960+ POE 24P 24X7 3YR	\$ 1,920.00
04000-29604	WARR 2960+ POE 24P 24X7 4YR	\$ 2,688.00
04000-29605	WARR 2960+ POE 24P 24X7 5YR	\$ 3,270.00

04000-29606	WARR 2960+ 48P 24X7 1YR	\$	780.00
04000-29607	WARR 2960+ 48P 24X7 2YR	\$	1,323.00
04000-29608	WARR 2960+ 48P 24X7 3YR	\$	1,900.00
04000-29609	WARR 2960+ 48P 24X7 4YR	\$	2,688.00
04000-29610	WARR 2960+ 48P 24X7 5YR	\$	3,270.00
04000-29611	WARR 2960+ 24P NBD 1YR	\$	130.00
04000-29612	WARR 2960+ 24P NBD 2YR	\$	312.00
04000-29613	WARR 2960+ 24P NBD 3YR	\$	363.00
04000-29614	WARR 2960+ 24P NBD 4YR	\$	509.00
04000-29615	WARR 2960+ 24P NBD 5YR	\$	618.00
04000-29617-P	SWITCH 2960+ POE 24-PORT	\$	1,876.00
04000-29623	SWITCH 2960 PLUS/CBL 48-PORT	\$	2,206.00
04000-29624	WARR 2960+ 48P NBD 1YR	\$	225.00
04000-29625	WARR 2960+ 48P NBD 2YR	\$	432.00
04000-29626	WARR 2960+ 48P NBD 3YR	\$	627.00
04000-29627	WARR 2960+ 48P NBD 4YR	\$	874.00
04000-29628	WARR 2960+ 48P NBD 5YR	\$	1,068.00
04000-29629-P	SWITCH 2960+ POE 48-PORT	\$	3,308.00
04000-29635-P	SWITCH 2960+ 48-PORT	\$	1,876.00
04000-29636	SWITCH 2960-PLUS POE/CBL 24-PORT	\$	2,206.00
04000-29637	SWITCH 2960-PLUS POE/CBL 48-PORT	\$	4,836.00
04000-29638-X	SWITCH 2960-X+CBL 24-PORT	\$	1,910.00
04000-29639-X	SWITCH 2960-X POE+CBL 24-P	\$	2,509.00
04000-29640-X	SWITCH 2960-X 24-PORT	\$	1,885.00
04000-29656-X	SWITCH 2960-X 48-PORT	\$	3,372.00
04000-29666-X	SWITCH 2960-X +CBL 48-PORT	\$	3,264.00

04000-29667-X	SWITCH 2960-X POE+CBL 48-P	\$ 4,308.00
04000-29668	WARR 2960-X 24P 24X7 6YR	\$ 2,160.00
04000-29669	STACK MODULE/CBL 2960-X KIT	\$ 1,134.00
04000-29676	WARR 2960-X 24P NBD 1YR	\$ 180.00
04000-29677	WARR 2960-X 24P NBD 2YR	\$ 362.00
04000-29678	WARR 2960-X 24P NBD 3YR	\$ 542.00
04000-29679	WARR 2960-X 24P NBD 4YR	\$ 724.00
04000-29680	WARR 2960-X 24P NBD 5YR	\$ 905.00
04000-29681	WARR 2960-X 48P 24X7 1YR	\$ 663.00
04000-29682	WARR 2960-X 48P 24X7 2YR	\$ 1,327.00
04000-29683	WARR 2960-X 48P 24X7 3YR	\$ 1,969.00
04000-29684	WARR 2960-X 48P 24X7 4YR	\$ 2,593.00
04000-29685	WARR 2960-X 48P 24X7 5YR	\$ 3,224.00
04000-29686	WARR 2960-X 48P NBD 1YR	\$ 331.00
04000-29687	WARR 2960-X 48P NBD 2YR	\$ 663.00
04000-29688	WARR 2960-X 48P NBD 3YR	\$ 996.00
04000-29689	WARR 2960-X 48P NBD 4YR	\$ 1,327.00
04000-29690	WARR 2960-X 48P NBD 5YR	\$ 1,656.00
04000-29691	WARR 2960-X POE 24P 24X7 1YR	\$ 504.00
04000-29692	WARR 2960-X POE 24P 24X7 2YR	\$ 1,010.00
04000-29693	WARR 2960-X POE 24P 24X7 3YR	\$ 1,520.00
04000-29694	WARR 2960-X POE 24P 24X7 4YR	\$ 1,998.00
04000-29695	WARR 2960-X POE 24P 24X7 5YR	\$ 2,476.00
04000-29696	WARR 2960-X POE 24P NBD 1YR	\$ 252.00

04000-29697	WARR 2960-X POE 24P NBD 2YR	\$ 504.00
04000-29698	WARR 2960-X POE 24P NBD 3YR	\$ 758.00
04000-29699	WARR 2960-X POE 24P NBD 4YR	\$ 1,010.00
04000-29700	WARR 2960-X POE 24P NBD 5YR	\$ 1,262.00
04000-29701	WARR 2960-X POE 48P 24X7 1YR	\$ 884.00
04000-29702	WARR 2960-X POE 48P 24X7 2YR	\$ 1,760.00
04000-29703	WARR 2960-X POE 48P 24X7 3YR	\$ 2,594.00
04000-29704	WARR 2960-X POE 48P 24X7 4YR	\$ 3,431.00
04000-29705	WARR 2960-X POE 48P 24X7 5YR	\$ 4,269.00
04000-29706	WARR 2960-X POE 48P NBD 1YR	\$ 442.00
04000-29707	WARR 2960-X POE 48P NBD 2YR	\$ 884.00
04000-29708	WARR 2960-X POE 48P NBD 3YR	\$ 1,327.00
04000-29709	WARR 2960-X POE 48P NBD 4YR	\$ 1,760.00
04000-29710	WARR 2960-X POE 48P NBD 5YR	\$ 2,178.00
04000-29711	WARR 2960-X 24P NBD 6YR	\$ 1,086.00
04000-29712	WARR 2960-X 48P 24X7 6YR	\$ 3,888.00
04000-29713	WARR 2960-X 48P NBD 6YR	\$ 1,988.00
04000-29716	WARR 2960-X 24P 24X7 5YR	\$ 2,904.00
04000-29717	WARR 2960-X 24P 24X7 1YR	\$ 634.00

04000-29718	WARR 2960-X 24P 24X7 2YR	\$	1,219.00
04000-29719	WARR 2960-X 24P 24X7 3YR	\$	1,784.00
04000-29722	WARR 2960-X 24P 24X7 4YR	\$	2,343.00
04000-29726	WARR 2960+ POE 24P NBD 1YR	\$	202.00
04000-29727	WARR 2960+ POE 24P NBD 2YR	\$	403.00
04000-29728	WARR 2960+ POE 24P NBD 3YR	\$	602.00
04000-29729	WARR 2960+ POE 24P NBD 4YR	\$	795.00
04000-29730	WARR 2960+ POE 24P NBD 5YR	\$	993.00
04000-29731	WARR 2960+ POE 48P NBD 1YR	\$	346.00
04000-29732	WARR 2960+ POE 48P NBD 2YR	\$	689.00
04000-29733	WARR 2960+ POE 48P NBD 3YR	\$	1,034.00
04000-29734	WARR 2960+ POE 48P NBD 4YR	\$	1,364.00
04000-29735	WARR 2960+ POE 48P NBD 5YR	\$	1,699.00
04000-29971	WARR 2960+ POE 48P 24X7 2YR	\$	780.00
04000-29972	WARR 2960+ POE 48P 24X7 3YR	\$	1,125.00
04000-29973	WARR 2960+ POE 48P 24X7 4YR	\$	1,499.00
04000-29974	WARR 2960+ POE 48P 24X7 5YR	\$	1,904.00
04000-30182	USB TO SERIAL HUB KIT	\$	332.00

04000-31222	WARR 24X7 PHN SPT NAS SVR 5YR	\$ 2,133.00
04000-31280	ADPTR RJ45F/DB25M DCE 8PK	\$ 96.00
04000-31525	ADPTR RP2440 PWR SPLY	\$ 7.00
04000-36500	SWITCH 3650-E 24-PORT	\$ 6,060.00
04000-36501	WARR 3650-E 24P NBD 1YR	\$ 762.00
04000-36502	WARR 3650-E 24P NBD 2YR	\$ 1,527.00
04000-36503	WARR 3650-E 24P NBD 3YR	\$ 2,246.00
04000-36504	WARR 3650-E 24P NBD 4YR	\$ 2,966.00
04000-36505	WARR 3650-E 24P NBD 5YR	\$ 3,685.00
04000-36506	SWITCH 3650 STACK MOD	\$ 1,362.00
04000-36507	SWITCH 3650-E 24-P BNDL	\$ 7,576.00
04000-36508	WARR 3650 24P NBD 6YR	\$ 4,445.00
04000-36511	WARR 3650-E 24P 24X7 1YR	\$ 1,528.00
04000-36512	WARR 3650-E 24P 24X7 2YR	\$ 2,968.00
04000-36513	WARR 3650-E 24P 24X7 3YR	\$ 4,409.00
04000-36514	WARR 3650-E 24P 24X7 4YR	\$ 5,600.00
04000-36515	WARR 3650-E 24P 24X7 5YR	\$ 6,979.00
04000-36519	SWITCH 3650-E 48-PORT BNDL	\$ 11,866.00
04000-36521	WARR 3650-E 48P NBD 1YR	\$ 1,180.00
04000-36522	WARR 3650-E 48P NBD 2YR	\$ 2,319.00
04000-36523	WARR 3650-E 48P NBD 3YR	\$ 3,434.00
04000-36524	WARR 3650-E 48P NBD 4YR	\$ 4,451.00
04000-36525	WARR 3650-E 48P NBD 5YR	\$ 5,543.00
04000-36526	WARR 3650 48P 24X7 1YR	\$ 2,307.00
04000-36527	WARR 3650-E 48P 24X7 2YR	\$ 4,526.00
04000-36528	WARR 3650-E 48P 24X7 3YR	\$ 6,744.00
04000-36529	WARR 3650-E 48P 24X7 4YR	\$ 8,764.00
04000-36530	WARR 3650-E 48P 24X7 5YR	\$ 10,933.00
04000-36536	SWITCH 3650-S 24-PORT BNDL	\$ 3,354.00

04000-36537	WARR 3650-S 24P NBD 1YR	\$	341.00
04000-36538	WARR 3650-S 24P NBD 2YR	\$	682.00
04000-36539	WARR 3650-S 24P NBD 3YR	\$	1,017.00
04000-36540	WARR 3650-S 24P NBD 4YR	\$	1,340.00
04000-36541	WARR 3650-S 24P NBD 5YR	\$	1,661.00
04000-36542	WARR 3650-S 24P 24X7 1YR	\$	682.00
04000-36543	WARR 3650-S 24P 24X7 2YR	\$	1,364.00
04000-36544	WARR 3650-S 24P 24X7 3YR	\$	2,009.00
04000-36545	WARR 3650-S 24P 24X7 4YR	\$	2,621.00
04000-36546	WARR 3650-S 24P 24X7 5YR	\$	3,237.00
04000-36551	SWITCH 3650-S 24-PORT POE BNDL	\$	4,318.00
04000-36552	WARR 3650-S 24P POE NBD 1YR	\$	400.00
04000-36553	WARR 3650-S 24P POE NBD 2YR	\$	798.00
04000-36554	WARR 3650-S 24-PORT POE NBD 3YR	\$	1,198.00
04000-36555	WARR 3650-S 24P POE NBD 4YR	\$	1,597.00
04000-36556	WARR 3650-S 24P POE NBD 5YR	\$	1,973.00
04000-36557	WARR 3650-S 24P POE 24X7 1YR	\$	798.00
04000-36558	WARR 3650-S 24P POE 24X7 2YR	\$	1,597.00
04000-36559	WARR 3650-S 24P POE 24X7 3YR	\$	2,351.00
04000-36560	WARR 3650-S 24P POE 24X7 4YR	\$	3,105.00
04000-36561	WARR 3650-S 24P POE 24X7 5YR	\$	3,860.00
04000-36563	PWR SPLY 640W DC	\$	410.00

04000-37600	CALL RECORDING INTFC	\$	290.00
04000-38056	DRAWER KYBD CPQ	\$	288.00
04000-38500	SWITCH 3850 FIBER 12-PORT	\$	9,433.00
04000-38511	SWITCH 3850 FIBER 12-PORT BNDL	\$	10,063.00
04000-38517	WARR 3850 24-PORT CPR 24X7 5YR	\$	7,871.00
04000-38523	SWITCH 3850 CPR 24-PORT BNDL	\$	9,034.00
04000-38524	PWR SPLY AC 350W - 3850 SWITCH	\$	600.00
04000-38525	4-PORT EXP MOD 3850 SWITCH	\$	461.00
04000-38526	CBL STACK PWR 3850 SWITCH	\$	89.00
04000-41000	FXS QUAD PORT MOD	\$	277.00
04000-41279	DUAL 8GB USB FLASH KIT	\$	260.00
04000-42000	FXS-O QUAD PORT MOD	\$	288.00
04000-42001	FXO GATEWAY 4-PORT	\$	976.00
04000-42002	FXS GATEWAY 4-PORT	\$	882.00
04000-42003	FXO GATEWAY 4-PORT BNDL	\$	976.00
04000-42003-SPARE	FXO GATEWAY 4-PORT BNDL SPARE	\$	976.00
04000-42004	FXS GATEWAY 4-PORT BNDL	\$	882.00
04000-42004-SPARE	FXS GATEWAY 4-PORT BNDL SPARE	\$	882.00
04000-43112	PWR SPLY 2004 IP PHN	\$	40.00
04000-44318	GIS DATA HUB ADV TIER 3 MULTI AGG	\$	6,690.00
04000-47004	SPT DIS RCVR PRE SVR 1YR	\$	318.00
04000-47005	SPT DIS RCVR PRE SVR 2YR	\$	318.00
04000-47006	SPT DIS RCVR PRE SVR 3YR	\$	635.00

04000-47007	SPT DIS RCVR PRE SVR 4YR	\$	952.00
04000-47008	SPT DIS RCVR PRE SVR 5YR	\$	1,270.00
04000-47009	SPT DIS RCVR PRE WKST 1YR	\$	20.00
04000-47010	SPT DIS RCVR PRE WKST 2YR	\$	20.00
04000-47011	SPT DIS RCVR PRE WKST 3YR	\$	40.00
04000-47012	SPT DIS RCVR PRE WKST 4YR	\$	60.00
04000-47013	SPT DIS RCVR PRE WKST 5YR	\$	81.00
04000-47014	DIS RCVR DEDUP SVR LIC	\$	114.00
04000-47015	DIS RCVR DEDUP WKST LIC	\$	13.00
04000-47016	SPT D RCV SVR DEDUP 1YR	\$	50.00
04000-47017	SPT D RCV SVR DEDUP 2YR	\$	50.00
04000-47018	SPT D RCV SVR DEDUP 3YR	\$	100.00
04000-47019	SPT D RCV SVR DEDUP 4YR	\$	150.00
04000-47020	SPT DIS RCVR SVR DEDUP 5YR	\$	200.00
04000-47021	SPT D RCV WKST DEDUP 1YR	\$	6.00
04000-47022	SPT D RCV WKST DEDUP 2YR	\$	6.00
04000-47023	SPT D RCV WKST DEDUP 3YR	\$	12.00
04000-47024	SPT D RCV WKST DEDUP 4YR	\$	17.00
04000-47025	SPT DIS RCVR WKST DEDUP 5Y	\$	23.00
04000-47026	SPT DIS RCVR WKST RNWL 1YR	\$	20.00
04000-47027	SPT DR WKST DUP RNWL 1YR	\$	6.00
04000-47028	SPT DIS RCVR SVR RNWL 1YR	\$	243.00
04000-47029	SPT DR SVR DUP RNWL 1YR	\$	50.00
04000-47031	SPT DIS RCVR VIRT SVR 1YR	\$	446.00
04000-47037	DIS RCVR SVR LIC	\$	743.00
04000-47038	DIS RCVR WKST LIC	\$	65.00
04000-47039	DIS RCVR VIRT SVR LIC	\$	1,329.00

04000-47041R	SPT DIS RCVR SVR RNWL 1YR	\$	444.00
04000-47042	SPT DIS RCVR SVR 2YR	\$	444.00
04000-47042R	SPT DIS RCVR SVR RNWL 2YR	\$	888.00
04000-47043	SPT DIS RCVR SVR 3YR	\$	888.00
04000-47043R	SPT DIS RCVR SVR RNWL 3YR	\$	1,332.00
04000-47044	SPT DIS RCVR SVR 4YR	\$	1,332.00
04000-47044R	SPT DIS RCVR SVR RNWL 4YR	\$	1,766.00
04000-47045	SPT DIS RCV SVR 5YR	\$	1,766.00
04000-47045R	SPT DIS RCV SVR RNWL 5YR	\$	1,995.00
04000-47046R	SPT DIS RCV WKST RNWL 1YR	\$	25.00
04000-47047	SPT DIS RCV WKST 2YR	\$	25.00
04000-47047R	SPT DIS RCV WKST RNWL 2YR	\$	50.00
04000-47048	SPT DIS RCV WKST 3YR	\$	50.00
04000-47048R	SPT DIS RCV WKST RNWL 3YR	\$	76.00
04000-47049	SPT DIS RCV WKST 4YR	\$	76.00
04000-47049R	SPT DIS RCV WKST RNWL 4YR	\$	101.00
04000-47050	SPT DIS RCV WKST 5YR	\$	101.00
04000-47050R	SPT DIS RCV WKST RNWL 5YR	\$	126.00
04000-47051R	SPT DR VIRT SVR RNWL 1YR	\$	430.00
04000-47052	SPT DIS RCV VIRT SVR 2YR	\$	403.00
04000-47053	SPT DIS RCV VIRT SVR 3YR	\$	806.00
04000-47054	SPT DIS RCV VIRT SVR 4YR	\$	1,211.00
04000-47055	SPT DIS RCV VIRT SVR 5YR	\$	1,613.00
04000-50033	SEISMIC BRACING KIT	\$	28.00

04000-51027	PWR SPLY AA STRA PHNS	\$	36.00
04000-51028	PWR SPLY 6867 PHN	\$	22.00
04000-52110	CBL VIDEO DVI 5M EXT	\$	25.00
04000-52111	CBL VIDEO DVI 5M EXT	\$	32.00
04000-54002	VHUD SGL SVR OUTPUT	\$	1,848.00
04000-54003	VHUD 1-4 SVR OUTPUTS	\$	3,696.00
04000-54004	VHUD 1-14 SVR OUTPUTS	\$	8,317.00
04000-54005	VHUD 1-24 SVR OUTPUTS	\$	17,557.00
04000-54006	VHUD 1-49 SVR OUTPUTS	\$	40,656.00
04000-54007	VHUD SUPV VIEWER LIC	\$	1,056.00
04000-54008	VHUD SUPV VIEWER LIC MIG	\$	212.00
04000-54009	VHUD DATA ACCESS LICENSE	\$	1,388.00
04000-54011	VHUD ENT SW SPT 1YR	\$	1,823.00
04000-54012	VHUD ENT SW SPT 2YR	\$	3,327.00
04000-54013	VHUD ENT SW SPT 3YR	\$	4,646.00
04000-54014	VHUD ENT SW SPT 4YR	\$	5,976.00
04000-54015	VHUD ENT SW SPT 5YR	\$	7,287.00
04000-54016	VHUD SGL SVR OPUT SW SPT 1YR	\$	608.00
04000-54017	VHUD SGL SVR OPUT SW SPT 2YR	\$	1,094.00
04000-54018	VHUD SGL SVR OPUT SW SPT 3YR	\$	1,549.00
04000-54019	VHUD SGL SVR OPUT SW SPT 4YR	\$	1,992.00
04000-54020	VHUD SGL SVR OPUT SW SPT 5YR	\$	2,429.00
04000-54021	VHUD 1-4 SVR OPUT SW SPT 1YR	\$	1,215.00
04000-54022	VHUD 1-4 SVR OPUT SW SPT 2YR	\$	2,186.00

04000-54023	VHUD 1-4 SVR OPUT SW SPT 3YR	\$ 3,098.00
04000-54024	VHUD 1-4 SVR OPUT SW SPT 4YR	\$ 3,985.00
04000-54025	VHUD 1-4 SVR OPUT SW SPT 5YR	\$ 4,858.00
04000-54026	VHUD 1-14 SVR OPUT SW SPT 1YR	\$ 2,734.00
04000-54027	VHUD 1-14 SVR OPUT SW SPT 2YR	\$ 4,920.00
04000-54028	VHUD 1-14 SVR OPUT SW SPT 3YR	\$ 6,968.00
04000-54029	VHUD 1-14 SVR OPUT SW SPT 4YR	\$ 8,964.00
04000-54030	VHUD 1-14 SVR OPUT SW SPT 5YR	\$ 10,930.00
04000-54031	VHUD 1-24 SVR OPUT SW SPT 1YR	\$ 5,770.00
04000-54032	VHUD 1-24 SVR OPUT SW SPT 2YR	\$ 10,385.00
04000-54033	VHUD 1-24 SVR OPUT SW SPT 3YR	\$ 14,710.00
04000-54034	VHUD 1-24 SVR OPUT SW SPT 4YR	\$ 18,922.00
04000-54035	VHUD 1-24 SVR OPUT SW SPT 5YR	\$ 23,074.00
04000-54036	VHUD 1-49 SVR OPUT SW SPT 1YR	\$ 13,359.00
04000-54037	VHUD 1-49 SVR OPUT SW SPT 2YR	\$ 24,046.00
04000-54038	VHUD 1-49 SVR OPUT SW SPT 3YR	\$ 34,065.00

04000-54039	VHUD 1-49 SVR OPUT SW SPT 4YR	\$ 43,818.00
04000-54040	VHUD 1-49 SVR OPUT SW SPT 5YR	\$ 53,434.00
04000-54041	VHUD VIEWER SW SPT 1 YR	\$ 210.00
04000-54042	VHUD VIEWER SW SPT 2YR	\$ 396.00
04000-54043	VHUD VIEWER SW SPT 3YR	\$ 558.00
04000-54044	VHUD VIEWER SW SPT 4YR	\$ 697.00
04000-54045	VHUD VIEWER SW SPT 5YR	\$ 814.00
04000-54046	VHUD DATA ACCESS LIC SW SPT 1YR	\$ 456.00
04000-54047	VHUD DATA ACCESS LIC SW SPT 2YR	\$ 820.00
04000-54048	VHUD DATA ACCESS LIC SW SPT 3YR	\$ 1,162.00
04000-54049	VHUD DATA ACCESS LIC SW SPT 4YR	\$ 1,495.00
04000-54050	VHUD DATA ACCESS LIC SW SPT 5YR	\$ 1,823.00
04000-60018	EXT XP SPT DOD	\$ 560.00
04000-60611	CBL KVM USB 10FT	\$ 84.00
04000-60612	CBL KVM USB 20FT	\$ 113.00
04000-60614	CBL KVM PS/2 PC	\$ 69.00
04000-60616	CBL KVM PS/2 PC 20FT	\$ 84.00
04000-60621	CBL KVM USB 15FT EXT	\$ 44.00
04000-64503	ADPTR CTI	\$ 94.00
04000-64508	ACCESSORY CONNECTION MOD	\$ 37.00
04000-67022	GPS CBL CONN	\$ 46.00
04000-68001	V-SVR OS BASIC PER CPU	\$ 319.00
04000-68002	V-SVR OS FND PER CPU	\$ 533.00
04000-68003	V-SVR OS STD PER CPU	\$ 1,070.00
04000-68005	V-SVR BASIC SPT 1YR	\$ 101.00

04000-68005-RNWL	V-SVR BASIC RNWL SPT 1YR	\$	101.00
04000-68006	V-SVR BASIC SPT 2YR	\$	201.00
04000-68006-RNWL	V-SVR BASIC RNWL SPT 2YR	\$	201.00
04000-68007	V-SVR BASIC SPT 3YR	\$	301.00
04000-68007-RNWL	V-SVR BASIC RNWL SPT 3YR	\$	301.00
04000-68008	V-SVR BASIC SPT 4YR	\$	402.00
04000-68008-RNWL	V-SVR BASIC RNWL SPT 4YR	\$	402.00
04000-68009	V-SVR BASIC SPT 5YR	\$	502.00
04000-68009-RNWL	V-SVR BASIC RNWL SPT 5YR	\$	502.00
04000-68010	V-SVR FND SPT 1YR	\$	167.00
04000-68010-RNWL	V-SVR FND RNWL SPT 1YR	\$	167.00
04000-68011	V-SVR FND SPT 2YR	\$	335.00
04000-68011-RNWL	V-SVR FND RNWL SPT 2YR	\$	335.00
04000-68012	V-SVR FND SPT 3YR	\$	502.00
04000-68012-RNWL	V-SVR FND RNWL SPT 3YR	\$	502.00
04000-68013	V-SVR FND SPT 4YR	\$	670.00
04000-68013-RNWL	V-SVR FND RNWL SPT 4YR	\$	670.00
04000-68014	V-SVR FND SPT 5YR	\$	837.00
04000-68014-RNWL	V-SVR FND RNWL SPT 5YR	\$	837.00
04000-68015	V-SVR STD SPT 1YR	\$	419.00
04000-68015-RNWL	V-SVR STD RNWL SPT 1YR	\$	419.00
04000-68016	V-SVR STD SPT 2YR	\$	698.00
04000-68016-RNWL	V-SVR STD RNWL SPT 2YR	\$	698.00
04000-68017	V-SVR STD SPT 3YR	\$	1,047.00
04000-68017-RNWL	V-SVR STD RNWL SPT 3YR	\$	1,047.00
04000-68018	V-SVR STD SPT 4YR	\$	1,407.00
04000-68018-RNWL	V-SVR STD RNWL SPT 4YR	\$	1,407.00
04000-68019	V-SVR STD SPT 5YR	\$	1,738.00
04000-68019-RNWL	V-SVR STD RNWL SPT 5YR	\$	1,738.00
04000-68025	V-SVR BASIC SPT 6YR	\$	604.00
04000-68026	V-SVR STD SPT 6YR	\$	2,158.00
04000-68027	V-SVR MGMT CTR SPT 6YR	\$	9,166.00
04000-68028	V-SVR BASIC SPT 7YR	\$	708.00

04000-68030	V-SVR ENT PLUS PER PROC	\$	3,883.00
04000-68031	V-SVR ENT PLUS SPT 1YR	\$	940.00
04000-68032	V-SVR ENT PLUS SPT 2YR	\$	1,865.00
04000-68033	V-SVR ENT PLUS SPT 3YR	\$	2,753.00
04000-68034	V-SVR ENT PLUS SPT 4YR	\$	3,642.00
04000-68035	V-SVR ENT PLUS SPT 5YR	\$	4,530.00
04000-68036	V-SVR MGMT CTR PER SYS	\$	7,273.00
04000-68037	V-SVR MGMT CTR SPT 1YR	\$	1,893.00
04000-68037-RNWL	V-SVR MG CTR RNWL SPT 1YR	\$	1,893.00
04000-68038	V-SVR MGMT CTR SPT 2YR	\$	3,687.00
04000-68038-RNWL	V-SVR MG CTR RNWL SPT 2YR	\$	3,687.00
04000-68039	V-SVR MGMT CTR SPT 3YR	\$	5,481.00
04000-68039-RNWL	V-SVR MG CTR RNWL SPT 3YR	\$	5,481.00
04000-68040	V-SVR MGMT CTR SPT 4YR	\$	7,274.00
04000-68040-RNWL	V-SVR MG CTR RNWL SPT 4YR	\$	7,274.00
04000-68041	V-SVR MGMT CTR SPT 5YR	\$	9,067.00
04000-68041-RNWL	V-SVR MG CTR RNWL SPT 5YR	\$	9,067.00
04000-70010	VRTR LEGACY NTWK GATEWAY SS7	\$	0.01
04000-70011	VRTR LEGACY NTWK GATEWAY	\$	0.01
04000-70012	VRTR CONF BRIDGE 10-PORTS VM	\$	0.01
04000-70013	VRTR BASE SBC LIC	\$	0.01
04000-70014	VRTR SBC ADDTL LIC	\$	0.01
04000-70015	VRTR COMPLEX CFG/INSTALL	\$	0.01
04000-70016	VRTR SS7 A-LINK SVCS	\$	0.01

04000-70017	VRTR SS7 ROUTE SETS SVC	\$	0.01
04000-70018	VRTR INTG SVCS	\$	0.01
04000-70019	VRTR BKUP LINKS SVCS	\$	0.01
04000-70020	VRTR ESINET TRANSPORT - HCE	\$	0.01
04000-70021	VRTR COLOCATION - DATACENTER	\$	0.01
04000-70022	VRTR TRNG	\$	0.01
04000-70023	VRTR CORE SVR INSTALL	\$	0.01
04000-70024	VRTR TAB SW MAINT SPT 1YR	\$	0.01
04000-70025	VRTR HW MAINT SPT 1YR	\$	0.01
04000-70031	GIS BUNDLE SPATIAL STATION LIC 1YR	\$	5,400.00
04000-70032	SPATIAL STATION ONSITE INSTALL TRNG	\$	9,000.00
04000-70033	SPATIAL STATION ADDTL LIC REM INSTALL	\$	1,277.00
04000-70034	STANDALONE SPATIAL STATION LIC 1YR	\$	7,500.00
04000-70101	VRTR TAB SW LIC PKG	\$	0.01
04000-70201	VRTR GEOSPATIAL SW LIC PKG	\$	0.01
04000-70301	VRTR NON-ROUTED SW LIC PKG	\$	0.01
04000-75101	VESTA DATA SVC TEXT TO 911 ECRF	\$	1,500.00
04000-75102	VESTA DATA SVC TEXT TO 911 CARRIER COORD	\$	1,000.00
04000-75103	VESTA DATA SVC TEXT TO 911 NETWORK	\$	1,000.00
04000-75104	VESTA DATA SVC TEXT TO 911 MRC	\$	0.45

04000-76640	MCAFEES ANTI-VIRUS	\$	75.00
04000-80011	IP PHONE WALL MNT KIT	\$	26.00
04000-96006	CBL STRGHT WRD RJ14 6FT	\$	8.00
04000-RMM19	BRKT 19IN RACK MTG/ARBIT	\$	39.00
04000-RMU19	BRKT 19IN RACK ARBITR 8P	\$	31.00
04000-RMUC19	BRKT 19 RACK MTG 2U	\$	47.00
04000-RS232	BLKBX TL601A-R2 DATASHARE	\$	452.00
04400-00405	E911 INTERNAL UPS BAT REP	\$	361.00
04400-00412	E911 EXTERNAL UPS BAT REP	\$	445.00
04400-00417	E911 BATTERY CABINET	\$	556.00
04401-00094	BATTERY 6-CELL LITH ION	\$	175.00
04401-00095	BATTERY 9-CELL LITH ION	\$	340.00
04401-00096	BATTERY 9-CELL 73-WH	\$	254.00
04401-30072	BATTERY UPS RM 72V	\$	827.00
04401-30092	BATTERY UPS RM 48V	\$	1,167.00
04401-30192	BATTERY UPS 192V	\$	1,007.00
06000-00100	PWR SPLY Z2 WKST	\$	82.00
06000-00220	PWR SPLY Z220 SFF 240W	\$	200.00
06000-00240	PWR SPLY Z240 SFF 240W	\$	108.00
06000-00241	PWR SPLY Z240 TOWER 400W	\$	111.00
06000-02440	PWR SPLY RP2440 400MA	\$	11.00
06000-03009	PWR SPLY 500W G9	\$	324.00
06000-03506	PWR SPLY ML/DL350/370 G6	\$	316.00
06000-03705	PWR SPLY ML370/G5 RDNT	\$	222.00
06000-03805	PWR SPLY DL380G5	\$	294.00
06000-03806	PWR SPLY DL380 G6	\$	272.00
06000-03808	PWR SPLY DL380P/G8	\$	310.00
06000-03809	PWR SPLY 750W DC G8	\$	440.00
06000-03810	PWR SPLY 48VDC DL380G9	\$	481.00
06000-03811	PWR SPLY 48VDC DL380G10	\$	509.00
06000-04600	PWR SPLY XW4600	\$	178.00
06200-01100	700VA SECURITY II UPS	\$	1,204.00

06200-01200	2000VA SECURITY II UPS 5-20P	\$	2,381.00
06200-01300	2000VA SECURITY II UPS L5-20P	\$	2,381.00
06200-01400	SECURITY II EXT RUNTIME BATTERY	\$	773.00
06200-01500	SECURITY II UPS SNMP CARD	\$	275.00
06200-03101	BATT REPLC UPS 3000/2000	\$	318.00
06200-03102	BATT REPLC UPS 3000XL	\$	633.00
06200-03304	BATT REPLC UPS 3000-3U	\$	274.00
06500-00100	HORIZONTAL WIRE MGMT 1U	\$	42.00
06500-00101	CBL MGMT BRKT	\$	12.00
06500-00102	HORIZONTAL WIRE MGMT 1U	\$	59.00
06500-00201	2-POST RELAY RACK MNT KIT	\$	174.00
06500-00501	2-POST 5U RACK MNT KIT	\$	320.00
06500-02193	19IN KYBD MOUSE TRAY	\$	272.00
06500-02302	SHELF 19IN CAB MT BLK	\$	114.00
06500-10610	GND BAR CAB MNT	\$	69.00
06500-10611	GND BAR RACK MNT	\$	78.00
06500-10758	RACK PERIPHERAL SHELF BK	\$	76.00
06500-19151	SHELF RACK DBL BLK 19IN	\$	252.00
06500-48353	6FT EQUIPMENT RACK 19IN	\$	518.00
06500-55053	7FT EQUIPMENT RACK 19IN	\$	361.00
2213524-2-SR1	CBL 6FT STEREO PATCH 3.5MM	\$	2.00
2213936-1-SR1	EXO GATEWAY MP114 4-PORT	\$	976.00

2213937-1-SR1	FXO GATEWAY MP118 8-PORT	\$ 1,615.00
2213937-SPARE	FXO GATEWAY 8-PORT SPARE	\$ 1,615.00
2213938-1-SR1	FXS GATEWAY MP114 4-PORT	\$ 882.00
2213939-1-SR1	FXS GATEWAY MP118 8-PORT	\$ 1,615.00
2213939-SPARE	FXS GATEWAY 8-PORT SPARE	\$ 1,615.00
2215005G-09	TXT IRR INST MAN - LOGO	\$ 24.00
2215006G-11	TXT IRR OPER GD	\$ 31.00
2215136-10	TXT SEN PAT 3.0 SP6 O&MGD	\$ 24.00
2215136-13	TXT SEN PAT 3.1 O&MGD	\$ 31.00
2215192-2	TXT SEN PAT 3.0 SP6 STATS	\$ 23.00
2215230-1	TXT SEN PAT 3.0 SP6 AGTGD	\$ 31.00
2215231-1	TXT SEN PAT 3.0 SP6 AGD	\$ 31.00
2215232-03	TXT SENT-CM 2.0 SP1 AGTGD	\$ 31.00
2215233-03	TXT SENT-CM 2.0 SP1 AGD	\$ 31.00
2215251-01	TXT SEN PAT 3.1 SENT MON	\$ 31.00
2215253-01	TXT SEN 911 QRC	\$ 31.00
2215253-02	TXT SEN PAT QRC	\$ 2.00
2215253-03	TXT SEN PAT 3.3-SENT 911 CNLSL QRC	\$ 2.00
2215301-02	TXT VSENT 4 R3 EHN IP UG	\$ 31.00
2215301-03	TXT VSENT 4 R3.1 ENH IP	\$ 31.00
2215302-02	TXT VSENT 4.0 I&MGD	\$ 31.00
2215306-02	TXT VSENT 4.0 CNLSL UG	\$ 31.00
2215306-04	TXT VSENT 4 R3 CNLSL UG	\$ 31.00
2215306-08	TXT VSENT R6 CNLSL UG	\$ 31.00
2215306-10	TXT V911 R6.1 CNLSL UG	\$ -
2215307-02	TXT VSENT 4.0 AGD	\$ 31.00
2215307-04	TXT VSENT 4 R3 AGD	\$ 31.00

2215307-07		TXT VSENT R6 AGD	\$	31.00
2215309-04		TXT VSENT 4 R3 ACT VIEW GD	\$	31.00
2215309-07		TXT VSENT R6 ACT VIEW GD	\$	31.00
2215311-03		TXT VSENT CMDPST QRC	\$	31.00
2215317-03		TXT VSENT FWV/PN CFG GD	\$	31.00
3210772G-11-SR01		VSENT IRR USB KEY	\$	280.00
3213311-01-SR01		AUDIOCODES MP-1XX SHELF	\$	45.00
3220666G-01		SAM BRKT	\$	10.00
36286-02400		SURGE PROT MODULE 240V	\$	4.00
36286-02402		SURGE PROT MODULE 75V	\$	13.00
4210025G-02-SR01		PWR SPLY AC/DC 5V/4A (Level VI)	\$	22.00
4210033G-01-SR01		SAM JACKBOX CBL 10FT - GAT #	\$	10.00
4210035G-01-SR01		CBL SAM 6400 SER PHN	\$	13.00
4210036G-01-SR01		CBL SAM 9600 SER PHN	\$	13.00
4211136-02-SR1		USB HASP KEY	\$	51.00
44006-02102		SWITCH PNL LAMP	\$	25.00
45401-10012		DESIG STRIP 1-12	\$	5.00
45401-15026		DESIG STRIP 15-26	\$	3.00
45401-27036		DESIG STRIP 27-36	\$	3.00
5401		ORMM ESRI AGENT TRNG	\$	120.00
5800		ORDS I&M/ADMIN TRNG	\$	267.00
5804		ORDS ADMIN TRNG	\$	267.00
61000-409602SFF		WKST HP Z2 G4 SFF W/O OS	\$	1,335.00
61000-409611		DKTP ELITE MINI 705 G4 W/O OS	\$	872.00
61002-409602SFF		WKST DELL 7020SFF	\$	1,577.00
61050-G819602		LAPTOP ZBOOK15U G3 32-BIT W7	\$	2,087.00
61050-G819605-3Y		LAPTOP ZBOOK15 G6 W/O OS & WARR 3YR	\$	2,169.00

61050-G819605-5Y	LAPTOP ZBOOK15 G6 W/O OS & WARR 5YR	\$ 2,576.00
61050-G819606	LAPTOP ZBOOK15 G6 W/O OS	\$ 2,302.00
62030-M819204	SVR TWR ML110/G10	\$ 3,105.00
62033-2GB4T02	SVR NAS 4TB BNDL	\$ 1,688.00
62033-8G16TB01	SVR NAS 16TB	\$ 6,505.00
62033-8G16TB02	SVR NAS 16TB BNDL	\$ 6,508.00
62040-819601	SVR RACK ML350/G9	\$ 3,114.00
62040-G409601SP	SVR RACK DL380/G7 BNDL	\$ 4,365.00
62040-G819203	SVR 2U RACK ENH DL380/G10	\$ 5,256.00
62040-H819604	SVR 2U RACK HI-END DL380/G10	\$ 8,565.00
62042-D24GB01	SVR R720 ENHANCED GHC	\$ 8,982.00
62042-D32GB01	SVR R720 HIGH END GHC	\$ 8,149.00
6204C-60023	PRINT SVR 420 PRINTER	\$ 308.00
63000-00100	MNTR MTG ARM	\$ 230.00
63000-171920	MNTR SPKR BAR HP	\$ 21.00
63000-192610	MNTR LCD 19IN	\$ 231.00
63000-202901	MNTR FP LED 20IN MTG	\$ 193.00
63000-221693	MNTR FP WIDE SCRIN LED 22IN	\$ 251.00
63000-241692	MNTR 24IN FP WIDE SCR LED	\$ 388.00
63002-172805	MNTR NEC 17IN	\$ 224.00
63002-46001	OPS DEVICE ADPTR	\$ 47.00
63002-485301	MNTR LED 48IN	\$ 1,890.00
63002-55052	MNTR SPKR R/L 55IN	\$ 281.00
63002-55053	MNTR LED 55IN BLK	\$ 1,435.00
63009-192803	MNTR RACK KYBD KVM 19IN	\$ 1,267.00
63010-232801	MNTR LED 23IN TS BLK MTG	\$ 396.00
64000-00200	DKTP TWR STAND	\$ 26.00
64000-00300	SECURITY SLEEVE MINI PC	\$ 37.00

64000-00301	CBL LOCK SECURITY SLEEVE	\$	49.00
64000-00457	DRIVE CAGE ML350G LFF	\$	155.00
64000-00500	MNTR MTG BRKT	\$	36.00
64000-00501	BRKT WALL MNT MNTR LCD LG	\$	142.00
64000-00600	PC MOUNTING BRKT	\$	59.00
64000-01251	FAX 1250 TONER BLK	\$	16.00
64000-03000	PWR CORD C13 NEMA 5-15P	\$	14.00
64000-03025	PWR CORD MNTR/WKST 25FT	\$	33.00
64000-03050	PWR CORD MNTR/WKST 50FT	\$	26.00
64000-03103	PWR CORD Z230 WKST 9.8FT	\$	56.00
64000-03104	PWR CORD MNTR 10AMP 12FT	\$	17.00
64000-20037	HARD DRIVE 36GB NHS 310	\$	303.00
64000-20056	HARD DRIVE 146GB SAS 15K	\$	445.00
64000-20060	HARD DRIVE 450GB SAS 10K	\$	757.00
64000-20064	HARD DRIVE 300GB 12G SAS 10K	\$	538.00
64000-20066	HARD DRIVE 600GB SAS 10K	\$	673.00
64000-20067	HARD DRIVE 300GB SAS 15K	\$	618.00
64000-20068	HARD DRIVE 500GB LFF	\$	282.00
64000-20073	HARD DRIVE 450GB 15K LFF	\$	502.00
64000-20074	HARD DRIVE 600GB 15K LFF	\$	556.00
64000-20076	HARD DRIVE 250GB SATA XW	\$	66.00
64000-20079	HARD DRIVE 600GB 15K SFF	\$	773.00
64000-20080	HARD DRIVE 600GB 15K SFF	\$	1,096.00
64000-20081	HARD DRIVE 1TB SSD	\$	1,067.00
64000-20083	HARD DRIVE 900GB SAS 15K	\$	1,109.00
64000-20084	HARD DRIVE 500GB 600G2	\$	179.00
64000-20151	HARD DRIVE 500GB	\$	185.00

64000-30025	PROCESSOR E5520 DL380/6	\$	722.00
64000-30027	PROCESSOR E5645 ML350/G6	\$	939.00
64000-30028	PROCESSOR E52630 ML350PG8	\$	1,269.00
64000-30029	PROCESSOR E52620 DL380PG8	\$	949.00
64000-30030	DVD RW SATA ML350/G8	\$	54.00
64000-30032	PROCESSOR E52609 DL380PG8	\$	541.00
64000-30033	PROCESSOR E52640 DL380PG8	\$	1,472.00
64000-30034	PROCESSOR E5630 2.53GHZ	\$	909.00
64000-30035	PROCESSOR 2620V3 DL380G9	\$	704.00
64000-30036	PROCESSOR 2620V3 ML350G9	\$	822.00
64000-30037	PROCESSOR E5-2620 350LFF	\$	689.00
64000-30038	PROCESSOR E52609V2	\$	474.00
64000-30039	PROCESSOR 2620V4 DL380G9	\$	661.00
64000-30040	PROCESSOR 2620V4 ML350G9	\$	727.00
64000-30042	PROCESSOR 4110 DL380 G10	\$	883.00
64000-30043	EXTERNAL DVD MODULE	\$	154.00
64000-40086	1GB RAM 800MHZ	\$	58.00
64000-40089	2GB RAM 800MHZ	\$	60.00
64000-40094	8GB RAM ML350P/DL380P/G8	\$	77.00
64000-40095	4GB RAM ML350E/G8	\$	101.00
64000-40098	4GB RAM ML310E/G8	\$	98.00
64000-40099	8GB RAM ML310E/G8	\$	181.00
64000-40101	4GB RAM Z230	\$	117.00
64000-40102	8GB RAM ML350G9/DL380G9	\$	175.00
64000-40103	16GB RAM ML350G9/DL380G9	\$	342.00
64000-40104	8GB RAM ML350G8 LFF	\$	233.00
64000-40105	16GB RAM ML350G8 LFF	\$	300.00
64000-40106	4GB RAM 12800R DDR3-1600	\$	124.00
64000-40107	8GB RAM PC36-12800R	\$	162.00

64000-40108	4GB RAM DDR4 Z240	\$	72.00
64000-40109	8GB RAM DDR4-2400	\$	224.00
64000-40110	16GB RAM DDR4-2400	\$	430.00
64000-40111	8GB RAM DDR4 Z240	\$	147.00
64000-40112	4GB RAM DDR4 PRODESK 600 G3	\$	72.00
64000-40113	8GB RAM DDR4 PRODESK 600 G3	\$	123.00
64000-40114	4GB RAM DDR4 PRODESK 600 G2	\$	70.00
64000-40115	8GB RAM DDR4 PRODESK 600 G2	\$	119.00
64000-40116	4GB RAM DDR3L ZBOOK G2	\$	61.00
64000-40117	8GB RAM ML350G9/DL380G9	\$	235.00
64000-40118	8GB RAM DDR Z2	\$	246.00
64000-44015	PWR CORD AB XFMR 15FT	\$	11.00
64000-50000	TAPE INT LTO-4 1760 SAS	\$	3,317.00
64000-50001	RACK MNT 1U LTO4 1760SAS	\$	3,688.00
64000-50002	SMART ARRAY P212 CTRL	\$	292.00
64000-50003	HOST BUS ADPTR H222	\$	325.00
64000-50004	DATA CART HP LTO4 1.6TB	\$	43.00
64000-50006	CBL SAS MIN-MIN KIT	\$	127.00
64001-20039	HARD DRIVE 36GB ML330	\$	473.00
64007-50021	KEYPAD 24 KEY USB CBL 12FT	\$	115.00
64007-50022	KEYPAD 24-KEY USB CBL 25FT	\$	131.00
64007-50023	KEYPAD 48-KEY USB CBL 6FT	\$	245.00
64007-50024	KEYPAD 48-KEY USB CBL 12FT	\$	245.00
64007-50025	KEYPAD 48-KEY USB CBL 25FT	\$	252.00

64007-50026	KEYPAD 24-KEY USB CBL 6FT	\$	142.00
6400C-20012	HARD DRIVE 73G 15K BKUP	\$	371.00
6400C-20021	HARD DRIVE 1TB SATA	\$	436.00
6400C-20023	HARD DRIVE 73G U320 BU	\$	237.00
6400C-20026	HARD DRIVE 250GB SATA	\$	65.00
6400C-20028	HARD DRIVE PORTABLE 2TB	\$	112.00
6400C-20029	HARD DRIVE 500GB SATA	\$	295.00
6400C-40033	2GB RAM DDR3-1600 Z220	\$	38.00
6400C-40034	1GB RAM RP5700	\$	22.00
6400C-40036	8GB RAM ML/DL G6/G7 SVR	\$	101.00
6400C-40037	8GB RAM DDR3 Z230	\$	114.00
6400C-40038	8GB RAM ZBOOK 15 G3	\$	104.00
6400C-40039	4GB RAM ZBOOK 15 G3	\$	60.00
6400C-40040	8GB RAM ZBOOK 15 G3	\$	160.00
6400C-40044	8GB RAM G10	\$	331.00
6400C-40045	16GB RAM G10	\$	451.00
6400C-40046	8GB RAM ML350P/DL380P/G8	\$	119.00
6400C-40047	8GB RAM ZBOOK 15 G3	\$	180.00
6400C-40048	4GB RAM ZBOOK 15 G3	\$	83.00
6400C-40049	8GB RAM DDR4 600 G4	\$	233.00
6400C-40050	8GB RAM DDR4 705 G4/G5	\$	220.00
6400C-40051	8GB RAM ZBOOK 15 G5	\$	209.00
6400C-60011	DVD-RW XW4300/4400	\$	44.00
64011-10020	MOUSE USB MATTE	\$	16.00
64011-10023	MOUSE 3-BTN PS2 BLK SCROL	\$	23.00
64011-10024	MOUSE 5-BTN USB SCROLL	\$	36.00
64020-10012	KYBD USB WIRED	\$	29.00
64020-10013	KYBD USB MATTE BLK	\$	18.00
64021-10025	KYBD/MOUSE BNDL	\$	44.00
64021-10027	KYBD PS2/USB BLK	\$	18.00

6402C-00595	KYBD MINI EMBEDDED NUM KP	\$	46.00
64034-50014	MODEM 56K EXTERNAL	\$	152.00
64034-50020	MODEM 56K EXT SVR	\$	407.00
64034-50021	USB MODEM 56K	\$	27.00
64034-50203	MODEM RS232 202T	\$	512.00
64040-60019	PRNTR USB/ETHERNET COLOR	\$	182.00
64040-60020	PRNTR USB/ETHERNET B/W LJ	\$	416.00
64040-60037	PRNTR SVR 620N	\$	227.00
64040-60055	WARR M3027XMFP 3YR	\$	978.00
64040-60056	WARR M3027XMFP 5YR	\$	1,950.00
64040-60057	WARR 2800DTN PRNTR 3YR	\$	326.00
64040-60075	PRNTR CART CM8050 BONDING	\$	60.00
64040-60085	PRNTR COLOR M575F	\$	3,201.00
64040-60086	WARR M575F 5YR	\$	2,935.00
64040-60087	PRNTR 506N BLK/WHT	\$	1,140.00
64040-60088	PRNTR COLOR NTWK LASER	\$	451.00
64040-60090	PRNTR CART 5550HDN BLK	\$	251.00
64040-60091	PRNTR CART 5550HDN CYAN	\$	351.00
64040-60092	PRNTR CART 5550HDN YELLOW	\$	351.00
64040-60093	PRNTR CART 5550HDN MAGENT	\$	351.00
64040-60094	PRNTR CART 9500MFP BLK	\$	170.00
64040-60095	PRNTR CART 9500MFP CYAN	\$	346.00
64040-60096	PRNTR CART 9500MFP YELLOW	\$	346.00
64040-60097	PRNTR CART 9500MFP MAGENT	\$	346.00
64040-60098	PRNTR CART 9050DN BLK	\$	308.00

64040-60099	PRNTR CART 4350DTN BLK	\$	252.00
64040-60100	PRNTR TONE 4350DTN 2PAK B	\$	481.00
64040-60101	PRNTR CART M345X BLK	\$	167.00
64040-60102	PRNTR CART CP3505 BLK	\$	148.00
64040-60103	PRNTR CART CP3505 CYAN	\$	191.00
64040-60104	PRNTR CART CP3505 YELLOW	\$	191.00
64040-60105	PRNTR CART CP3505 MAGENTA	\$	191.00
64040-60106	PRNTR CART 9050MFP BLK	\$	308.00
6404C-60013	PRNTR RIBBON 6312 40M BLK	\$	60.00
6404C-60014	PRNTR RIBBON 6312 60M BLK	\$	70.00
6404C-60015	PRNTR CART 6312 BLK	\$	146.00
6404C-60016	PRNTR CART 6218 BLK	\$	121.00
65000-00016	CBL EXT K/M/M PS/2 10FT	\$	37.00
65000-00018	CBL EXT CMPTR/MNTR 12FT	\$	4.00
65000-00030	CBL EXT K/M/M 15FT	\$	65.00
65000-00031	CBL K/M/M 35FT	\$	137.00
65000-00039	CBL KYBD SRL MOUSE 10FT	\$	71.00
65000-00040	ADPTR KYBD	\$	17.00
65000-00046	PATCH PNL 48-PORT	\$	270.00
65000-00052	CBL SRL M1 150FT	\$	306.00
65000-00082	TAPE CART SDLT	\$	142.00
65000-00083	TAPE CLEANING SDLT	\$	104.00
65000-00085	HARD DRIVE FRAME/CARRIER	\$	199.00
65000-00107G	PATCH PNL 24-PORT CAT6	\$	40.00
65000-00112	GRAPHICS QUAD 128MB PCI	\$	696.00
65000-00113	GRAPHICS QUAD 2GB PCI-E	\$	632.00
65000-00114	PATCH PNL VOICE 24-PORT	\$	-

65000-00115	GRAPHICS QUAD 4GB PCI-E	\$	881.00
65000-00119	CBL USB 2.0 A/B 3M	\$	16.00
65000-00124	CBL PATCH 15FT	\$	14.00
65000-00128	CARRIER/FRAME SATA	\$	168.00
65000-00129	CBL EXT USB 15FT	\$	27.00
65000-00137	CTLR SATA 2-PORT	\$	54.00
65000-00138	CBL PATCH RJ45 30FT	\$	23.00
65000-00141	CBL USB/AUDIO 10FT	\$	65.00
65000-00144	KEYCAP CLEAR 1X1	\$	1.00
65000-00145	KEYCAP CLEAR 1X2	\$	2.00
65000-00146	KEYPAD COVER 2X2	\$	6.00
65000-00147	CLB 15FT EXT KMM USB	\$	50.00
65000-00164	CBL USB EXT M/F 10FT	\$	18.00
65000-00169	CBL PS2 KVM 42U CAB HP	\$	155.00
65000-00172	CBL EXT KMM USB 15FT	\$	47.00
65000-00176	CBL USB EXT REPEAT 16FT	\$	36.00
65000-00177	CBL EXT KMM USB 10FT	\$	43.00
65000-00179	NIC PCIE GIGABIT	\$	45.00
65000-00182	CBL RJ45-10P/DB25M 4FT	\$	21.00
65000-00185	RACK KIT Z200/210 WKST	\$	222.00
65000-00186	PCI-E DIO 24-CHNL CARD	\$	282.00
65000-00193	CBL STRAIGHT WIRED 15FT	\$	21.00
65000-00195	CBL STRAIGHT WIRED 18FT	\$	21.00
65000-00196	KIT CBL DVI 5M/USB 15FT	\$	76.00
65000-00197	KIT CBL DP/USB 15FT EXT	\$	23.00
65000-00203	CBL CMTR/SWITCH PS2 10FT	\$	84.00
65000-00204	CBL SWITCH/KVM PS2 1FT	\$	57.00
65000-00206	CBL E1 RJ48C GRAY 25FT	\$	35.00
65000-00212	DRIVE CAGE KIT ML370/G6	\$	114.00
65000-00214-B	DRIVE CAGE BNDL 350P/G8	\$	1,526.00
65000-00217	RACK CONV KIT ML350E G8	\$	252.00
65000-00219	CBL DIGI DTE FAN 8-PORT	\$	65.00
65000-00220	CARD SRL PCI/E 8-PORT	\$	402.00

65000-00222	KIT DIGI 8-PORT	\$	520.00
65000-00227	NIC ETHERNET ADPTR 2-PORT	\$	255.00
65000-00228	BLK UNIV FILLER PNL	\$	99.00
65000-00229	NIC 1GB 4-PORT G8	\$	462.00
65000-00230	DRIVE CAGE LFF ML350P/G8	\$	190.00
65000-00232	SMART ARRAY 2GB P CACHE	\$	661.00
65000-00233	CBL MINI-SAS 350P/G8 CAGE	\$	127.00
65000-00234	CBL PWR 350P/G8 DRV CAGE	\$	99.00
65000-00235	CBL PWR 2.5M 48V DC	\$	42.00
65000-00236	CBL PATCH BLUE 1FT	\$	1.00
65000-00237	CBL PATCH BLUE 2FT	\$	1.00
65000-00238	CBL PATCH BLUE 3FT	\$	2.00
65000-00239	CBL PATCH BLUE 10FT	\$	3.00
65000-00240	CBL PATCH ORANGE 1FT	\$	1.00
65000-00241	CBL PATCH ORANGE 2FT	\$	1.00
65000-00242	CBL PATCH BLACK 10FT	\$	2.00
65000-00243	CBL PATCH RED 3FT	\$	1.00
65000-00248	CBL PATCH RED 10FT	\$	5.00
65000-00250	CBL STRAIGHT WIRED 26FT	\$	17.00
65000-00252	GRAPHICS 32MB PCI DUAL DDR	\$	186.00
65000-00255	GRAPHICS PCI-EX16 QUAD	\$	660.00
65000-00258	GRAPHICS NVS310 BNDL	\$	323.00
65000-00259	KIT DIGI 8-PORT	\$	521.00
65000-00260	GRAPHICS QUAD/ADPTR BNDL	\$	721.00
65000-00261	NIC PCIE SNGL ADPTR CARD	\$	89.00
65000-00262	KIT CBL RJ11 ADPTR DB25	\$	17.00
65000-00263	DOCK STATION THUNDERBOLT KIT	\$	535.00
65000-00264	HPE ETHERNET 10GB 2-PORT ADPTR	\$	777.00

65000-00266	GRAPHICS CARD 2GB PCIE	\$	190.00
65000-00306	CBL STRGHT WRD RJ11 6FT	\$	16.00
65000-00311	12-PORT FIBER OPT ADPTR PANEL	\$	130.00
65000-00312	FIBER ADPTR PATCH PANEL RAIL	\$	56.00
65000-00313	FIBER PATCH PANEL RACK MNT 1U	\$	265.00
65000-00314	8-PORT BNC PATCH PANEL	\$	54.00
65000-00448	CBL MINI-SAS HD CAGE	\$	55.00
65000-00449	CBL PWR HD CAGE	\$	83.00
65000-00450	BACKPLANE BD HD CAGE	\$	410.00
65000-00452	CBL MINI-SAS 380P/G8 CAGE	\$	136.00
65000-00454	DRIVE CAGE SFF ML350G9	\$	205.00
65000-00455	SAS CTRL 350/380G9	\$	627.00
65000-00456	DRIVE CAGE SFF DL380G9	\$	345.00
65000-00457	CBL KIT 350G9 SMARTARRAY	\$	77.00
65000-00463	HARD DRIVE BACKPLANE SFF DL380/G10	\$	274.00
65000-00464	SMART ARRAY P408I-P G10	\$	561.00
65000-00510	VHUD MED PLAYER SDA1010- HDMI ADPTR	\$	1,391.00
65000-02025	CBL USB 2.0 EXT 22.5FT	\$	33.00
65000-02605	CBL USB 2.0 EXT 26.5FT	\$	36.00
65000-03377	CBL PATCH GRAY ETHERNET 5FT	\$	2.00
65000-13172G	CBL USB 2.0 A/B 2M	\$	3.00
65000-13401	CBL USB 2.0 A/B 5M	\$	17.00
65000-13402	CBL USB 2.0 A/B 6FT	\$	3.00
65000-13403	CBL USB 2.0 A/B 10FT	\$	4.00
65000-13404	CBL USB 2.0 A/B 15FT	\$	5.00
65000-30026	DVD X16 SATA LIGHTSCRIBE	\$	223.00

65000-30515	CBL USB EXT 6FT	\$	13.00
65000-46201	MNTR STAND 46IN LCD	\$	79.00
65000-48125	AVIO F125 TRNSMTR	\$	2,236.00
65000-48126	USB 2.0 CBL 6FT	\$	10.00
65000-48127	AVIO RACK MNT KIT	\$	108.00
65000-49125	AVIO F125 RCVR	\$	2,236.00
65000-52110-20	CBL VIDEO DVI 20FT	\$	105.00
65000-52112-18	CBL VIDEO DVI 18FT	\$	116.00
65000-52112-30	CBL VIDEO DVI 30FT	\$	142.00
65000-60600	WALL MNT BRKT FOR 55IN MNTR	\$	233.00
65013-50012	MOUSE TRACKBALL	\$	34.00
660001-00032	EXTERNAL SPEAKERS	\$	32.00
800320-01503R	FRAME RACK MTG	\$	19.00
800323-05109R	BRKT SURGE SUPPRESSOR	\$	12.00
800323-05504RX	PNL ADPTR SET	\$	57.00
800926-00103G	ADPTR 2 PRONG TO MOD JACK	\$	13.00
809800-00101	OR WKST CFG SVCS	\$	304.00
809800-00102	GENERIC WKST CFG FEE	\$	453.00
809800-00109	DS CLIENT SPT 1YR NP	\$	46.00
809800-00112	GENERIC SVR CFG FEE	\$	453.00
809800-00113	3RD PARTY FIELD SVCS - NOT ABDS	\$	10.00
809800-00114	TRAVEL EXPENSE	\$	568.00
809800-00115	DAILY TRAINER EXPENSE	\$	323.00
809800-00124	ENTERPRISE SOL ENG SVCS	\$	132.00
809800-00125	ENTERPRISE SOL PROF SVCS	\$	197.00
809800-00127	ORVL WKST CFG FEE DOD	\$	329.00
809800-00128	NTWK INFRA REMOTE SCVS	\$	212.00
809800-00129	NTWK INFRA DESIGN SCVS	\$	239.00
809800-00199	ROUTER CFG FEE	\$	699.00
809800-00200	CFG NTWK DEVICE	\$	166.00

809800-00201	VPN CFG SVCS	\$	192.00
809800-00364	TRAVEL EXPENSE DAY 1 - PM	\$	1,584.00
809800-00365	DAILY LIVING EXPENSES - PM	\$	264.00
809800-00701	MG 4.X/5.X SPT THRU Y1CCI	\$	133.00
809800-00903	TECH SPT SVCS	\$	211.00
809800-00904	ABDS SPT-LABOR	\$	0.01
809800-01120	V911 LIC EIM RFAI SPT 5YR	\$	150.00
809800-01132	V911 LIC EIM RFAI SPT 6YR	\$	165.00
809800-01279	V-ANLYT SPT RNSTMNT	\$	874.00
809800-01300	ORMS SPT RNSTMNT	\$	979.00
809800-01303	ORMS SPT YR2	\$	900.00
809800-01327	ORMS CAD INTF SPT YR1	\$	221.00
809800-01329	ORDS ENT EDGE SPT YRS6-7	\$	169.00
809800-01330	ORDS ENT CTR SPT YRS 6-7	\$	845.00
809800-01331	ORDS CLIENT SPT YRS 6-7	\$	38.00
809800-01332	ORDS CLIENT SPT 7YR	\$	153.00
809800-01333	ORDS ENT CTR SPT 6YR	\$	2,746.00
809800-01335	ORDS CLIENT SPT 6YR	\$	124.00
809800-01344	ORMS CAD INTF SPT 2YR	\$	399.00
809800-01347	VMAP SVR CFG	\$	461.00
809800-01348	VMAP SVR CFG N-ADSCOMM	\$	921.00
809800-01350	ORMS SPT THRU YR 1	\$	506.00
809800-01359	ORDS SVR CFG	\$	373.00
809800-01360	ORDS CLIENT SPT 5YR	\$	110.00
809800-01361	ORDS CLIENT SPT 4YR	\$	99.00
809800-01362	ORDS CLIENT SPT 3YR	\$	88.00
809800-01363	ORDS CLIENT SPT 2YR	\$	59.00
809800-01364	ORDS CLIENT SPT 1YR	\$	33.00
809800-01365	ORDS HOST SPT 5YR	\$	2,203.00
809800-01366	ORDS HOST SPT 4YR	\$	1,983.00

809800-01367	ORDS HOST SPT 3YR	\$	1,763.00
809800-01368	ORDS HOST SPT 2YR	\$	1,175.00
809800-01369	ORDS HOST SPT 1YR	\$	661.00
809800-01370	ORDS HOST SPT N-PCML 1YR	\$	918.00
809800-01371	ORDS HOST SPT N-PCML 2YR	\$	1,652.00
809800-01372	ORDS HOST SPT N-PCML 3YR	\$	2,349.00
809800-01373	ORDS HOST SPT N-PCML 4YR	\$	2,643.00
809800-01374	ORDS HOST SPT N-PCML 5YR	\$	2,936.00
809800-01375	ORDS SVR CFG N-PCML	\$	747.00
809800-01376	ORDS CLIENT SVR NPCML 2YR	\$	82.00
809800-01377	ORDS CLIENT SVR NPCML 3YR	\$	117.00
809800-01378	ORDS CLIENT SVR NPCML 4YR	\$	132.00
809800-01379	ORDS CLIENT SVR NPCML 5YR	\$	147.00
809800-01380	ORDS ENT CTR SPT 1YR	\$	734.00
809800-01381	ORDS ENT CTR SPT 2YR	\$	1,306.00
809800-01382	ORDS ENT CTR SPT 3YR	\$	1,958.00
809800-01383	ORDS ENT CTR SPT 4YR	\$	2,203.00
809800-01384	ORDS ENT CTR SPT 5YR	\$	2,448.00
809800-01385	ORDS ENT CTR SPT NPEI 1YR	\$	1,020.00
809800-01386	ORDS ENT CTR SPT NPEI 2YR	\$	1,836.00
809800-01387	ORDS ENT CTR SPT NPEI 3YR	\$	2,611.00
809800-01388	ORDS ENT CTR SPT NPEI 4YR	\$	2,938.00
809800-01389	ORDS ENT CTR SPT NPEI 5YR	\$	3,264.00
809800-01390	ORDS ENT EDGE SPT 1YR	\$	147.00
809800-01391	ORDS ENT EDGE SPT 2YR	\$	261.00
809800-01392	ORDS ENT EDGE SPT 3YR	\$	392.00
809800-01393	ORDS ENT EDGE SPT 4YR	\$	441.00
809800-01394	ORDS ENT EDGE SPT 5YR	\$	490.00
809800-01395	ORDS ENT EDGE NP SPT 1YR	\$	204.00

809800-01396	ORDS ENT EDGE NP SPT 2YR	\$	368.00
809800-01397	ORDS ENT EDGE NP SPT 3YR	\$	522.00
809800-01398	ORDS ENT EDGE NP SPT 4YR	\$	588.00
809800-01399	ORDS ENT EDGE NP SPT 5YR	\$	653.00
809800-01416	MIS SVR CFG	\$	674.00
809800-01417	MIS SVR NPCML CFG	\$	1,348.00
809800-01421	SPT ORMS SW 1 MTH	\$	42.00
809800-01422	SPT ORMS SW 2 MTH	\$	84.00
809800-01423	SPT ORMS SW 3 MTH	\$	127.00
809800-01424	SPT ORMS SW 4 MTH	\$	169.00
809800-01425	SPT ORMS SW 5 MTH	\$	211.00
809800-01426	SPT ORMS SW 6 MTH	\$	253.00
809800-01427	SPT ORMS SW 7 MTH	\$	296.00
809800-01428	SPT ORMS SW 8 MTH	\$	338.00
809800-01429	SPT ORMS SW 9 MTH	\$	380.00
809800-01430	SPT ORMS SW 10 MTH	\$	422.00
809800-01431	SPT ORMS SW 11 MTH	\$	465.00
809800-01507	PBDY SVR CFG FEE	\$	795.00
809800-01511	PBDY NPEI SVR CFG	\$	1,590.00
809800-01514	PBDY SPT RNSTMT	\$	1,836.00
809800-01516	PB 4.X/5.X SPT THRU Y1NP	\$	2,809.00
809800-01517	PB 4.X/5.X SPT THRU Y1PEI	\$	2,023.00
809800-01518	PB 4.X/5.X SPT THRU Y2PEI	\$	3,595.00
809800-01519	PB 4.X/5.X SPT THRU Y3PEI	\$	5,392.00
809800-01520	PB 4.X/5.X SPT THRU Y4PEI	\$	6,067.00
809800-01521	PB 4.X/5.X SPT THRU Y5PEI	\$	6,741.00
809800-01522	PB 4.X/5.X SPT THRU Y2NP	\$	5,055.00
809800-01523	PB 4.X/5.X SPT THRU Y3NP	\$	7,190.00
809800-01524	PB 4.X/5.X SPT THRU Y4NP	\$	8,089.00
809800-01525	PB 4.X/5.X SPT THRU Y5NP	\$	8,988.00
809800-01526	PBDY DATA CONV SRVC	\$	107.00
809800-01527	PBDY CUSTOM ALI FMT	\$	5,299.00
809800-01528	PBDY SVR CFG DOD SYS	\$	2,857.00

809800-01531	PBDY SVR CFG DOD SYS NPEI	\$ 3,180.00
809800-01532	PBDY DATA FMT/CONV SVC	\$ 132.00
809800-01541	SPT PBDY SW 1 MTH	\$ 169.00
809800-01542	SPT PBDY SW 2 MTH	\$ 338.00
809800-01543	SPT PBDY SW 3 MTH	\$ 506.00
809800-01544	SPT PBDY SW 4 MTH	\$ 675.00
809800-01545	SPT PBDY SW 5 MTH	\$ 843.00
809800-01546	SPT PBDY SW 6 MTH	\$ 1,012.00
809800-01547	SPT PBDY SW 7 MTH	\$ 1,181.00
809800-01548	SPT PBDY SW 8 MTH	\$ 1,349.00
809800-01549	SPT PBDY SW 9 MTH	\$ 1,518.00
809800-01550	SPT PBDY SW 10 MTH	\$ 1,686.00
809800-01551	SPT PBDY SW 11 MTH	\$ 1,855.00
809800-02115	ME SPT 2YR PEI	\$ 9,787.00
809800-02116	ME SPT 2YR NPEI	\$ 13,764.00
809800-02119	ME SPT 1YR PEI	\$ 5,506.00
809800-02120	ME SPT 1YR NPEI	\$ 6,000.00
809800-02129	SPT MIM THRU YR2 PEI	\$ 3,915.00
809800-02130	SPT MIM THRU YR2 NPEI	\$ 5,506.00
809800-02131	SPT MIM THRU YR1 PEI	\$ 2,202.00
809800-02132	SPT MIM THRU YR1 NPEI	\$ 3,059.00
809800-02295	ORDS ENT EDGE SPT RNSTMNT	\$ 246.00
809800-02296	ORDS CLIENT SPT RNSTMNT	\$ 56.00
809800-02297	ORDS HOST/LAN SPT RNSTMNT	\$ 1,109.00
809800-02298	ORDS CTR SVR SPT RNSTMNT	\$ 1,233.00
809800-02299	V-LOC SPT RNSTMNT	\$ 1,294.00
809800-02301	ORAR BASE SW SPT 1YR	\$ 1,872.00
809800-02302	ORAR BASE SW SPT 11MTH	\$ 1,716.00
809800-02309	ORAR RADIO SW SPT 1YR	\$ 1,225.00

809800-02321	ORAR PAGING SW SPT 1YR	\$	1,225.00
809800-02333	ORAR EMD SW SPT 1YR	\$	2,205.00
809800-02337	ORAR FH INT SW SPT 1YR	\$	2,205.00
809800-02452	ORAR SW SPT 1YR NPCML	\$	2,127.00
809800-02457	ORAR EMD SPT 1YR NPCML	\$	2,507.00
809800-02467	ORAR PAGING SPT 1YR NPCML	\$	1,392.00
809800-02477	ORAR RADIO SPT 1YR NPCML	\$	1,392.00
809800-02482	ORAR FH SPT 1YR NPCML	\$	2,507.00
809800-02484	ORAR FH SPT 3YR NPCML	\$	6,416.00
809800-02811	ORAR DES INT SW SPT 1YR	\$	2,626.00
809800-02816	ORAR DES SPT 1 YR NPCML	\$	2,984.00
809800-02837	ORAR 4.0 MIS LIC SPT 5YR	\$	8,299.00
809800-03288	SPT V-ANLYT STD 1MTH	\$	15.00
809800-03289	SPT V-ANLYT STD 2MTH	\$	30.00
809800-03290	SPT V-ANLYT STD 3MTH	\$	45.00
809800-03291	SPT V-ANLYT STD 4MTH	\$	60.00
809800-03292	SPT V-ANLYT STD 5MTH	\$	75.00
809800-03293	SPT V-ANLYT STD 6MTH	\$	90.00
809800-03294	SPT V-ANLYT STD 7MTH	\$	105.00
809800-03295	SPT V-ANLYT STD 8MTH	\$	120.00
809800-03296	SPT V-ANLYT STD 9MTH	\$	135.00
809800-03297	SPT V-ANLYT STD 10MTH	\$	150.00
809800-03298	SPT V-ANLYT STD 11MTH	\$	165.00
809800-03301	SPT V-ANLYT STD 1YR	\$	180.00
809800-03302	SPT V-ANLYT STD 2YR	\$	320.00
809800-03303	SPT V-ANLYT STD 3YR	\$	479.00
809800-03304	SPT V-ANLYT STD 4YR	\$	540.00
809800-03305	SPT V-ANLYT STD 5YR	\$	599.00
809800-03306	V-ANLYT STD SPT N-CCI 1YR	\$	250.00
809800-03307	V-ANLYT STD SPT N-CCI 2YR	\$	449.00
809800-03308	V-ANLYT STD SPT N-CCI 3YR	\$	639.00

809800-03309	V-ANLYT STD SPT N-CCI 4YR	\$	719.00
809800-03310	V-ANLYT STD SPT N-CCI 5YR	\$	799.00
809800-03316	SPT V-ANLYT/AR ELITE 1YR	\$	562.00
809800-03317	SPT V-ANLYT/AR ELITE 2YR	\$	998.00
809800-03318	SPT V-ANLYT/AR ELITE 3YR	\$	1,498.00
809800-03319	SPT V-ANLYT/AR ELITE 4YR	\$	1,685.00
809800-03320	SPT V-ANLYT/AR ELITE 5YR	\$	1,872.00
809800-03321	SPT V-ANLYT STD YRS6-7	\$	193.00
809800-03322	SPT V-ANLYT STD 6YR	\$	605.00
809800-03326	V-ANLYT NCF3 N-ABDS 1YR	\$	2,340.00
809800-03327	V-ANLYT NCF3 N-ABDS 2YR	\$	4,212.00
809800-03328	V-ANLYT NCF3 N-ABDS 3YR	\$	5,990.00
809800-03329	V-ANLYT NCF3 N-ABDS 4YR	\$	6,739.00
809800-03330	V-ANLYT NCF3 N-ABDS 5YR	\$	7,488.00
809800-03336	SPT V-ANLYT/AR PREM 1YR	\$	562.00
809800-03337	SPT V-ANLYT/AR PREM 2YR	\$	998.00
809800-03338	SPT V-ANLYT/AR PREM 3YR	\$	1,498.00
809800-03339	SPT V-ANLYT/AR PREM 4YR	\$	1,685.00
809800-03340	SPT V-ANLYT/AR PREM 5YR	\$	1,872.00
809800-03346	V-ANLYT NICE N-ABDS 1YR	\$	2,340.00
809800-03347	V-ANLYT NICE N-ABDS 2YR	\$	4,212.00
809800-03348	V-ANLYT NICE N-ABDS 3YR	\$	5,990.00
809800-03349	V-ANLYT NICE N-ABDS 4YR	\$	6,739.00
809800-03350	V-ANLYT NICE N-ABDS 5YR	\$	7,488.00
809800-03356	SPT V-ANLYT PYXIS INT 1YR	\$	562.00
809800-03357	SPT V-ANLYT PYXIS INT 2YR	\$	998.00
809800-03358	SPT V-ANLYT PYXIS INT 3YR	\$	1,498.00
809800-03359	SPT V-ANLYT PYXIS INT 4YR	\$	1,685.00
809800-03360	SPT V-ANLYT PYXIS INT 5YR	\$	1,872.00
809800-03361	SPT V-ANLYT ENT/HOST 1YR	\$	337.00
809800-03362	SPT V-ANLYT ENT/HOST 2YR	\$	599.00
809800-03363	SPT V-ANLYT ENT/HOST 3YR	\$	899.00
809800-03364	SPT V-ANLYT ENT/HOST 4YR	\$	1,011.00

809800-03365	SPT V-ANLYT ENT/HOST 5YR	\$	1,123.00
809800-03366	SPT V-ANLY VNT N-ABDS 1YR	\$	2,340.00
809800-03367	SPT V-ANLY VNT N-ABDS 2YR	\$	4,212.00
809800-03368	SPT V-ANLY VNT N-ABDS 3YR	\$	5,990.00
809800-03369	SPT V-ANLY VNT N-ABDS 4YR	\$	6,739.00
809800-03370	SPT V-ANLY VNT N-ABDS 5YR	\$	7,488.00
809800-03371	SPT V-ANLYT ENT/HOST YRS6-7	\$	380.00
809800-03372	SPT V-ANLYT ENT/HOST 1M	\$	29.00
809800-03373	SPT V-ANLYT ENT/HOST 2MTH	\$	57.00
809800-03374	SPT V-ANLYT ENT/HOST 3M	\$	84.00
809800-03375	SPT V-ANLYT ENT/HOST 4M	\$	112.00
809800-03376	SPT V-ANLYT ENT/HOST 5MTH	\$	141.00
809800-03377	SPT V-ANLYT ENT/HOST 6MTH	\$	169.00
809800-03378	SPT V-ANLYT ENT/HOST 7MTH	\$	197.00
809800-03379	SPT V-ANLYT ENT/HOST 8MTH	\$	225.00
809800-03380	SPT V-ANLYT ENT/HOST 9MTH	\$	253.00
809800-03381	SPT V-ANLYT ENT/HOST 10MTH	\$	281.00
809800-03382	SPT V-ANLYT ENT/HOST 11MTH	\$	309.00
809800-03383	SPT V-ANLYT ENT/HOST 6YR	\$	1,296.00

809800-03391	SPT V-ANLYT DB-5P 1YR	\$	786.00
809800-03392	SPT V-ANLYT DB-5P 2YR	\$	1,398.00
809800-03393	SPT V-ANLYT DB-5P 3YR	\$	2,097.00
809800-03394	SPT V-ANLYT DB-5P 4YR	\$	2,359.00
809800-03395	SPT V-ANLYT DB-5P 5YR	\$	2,621.00
809800-03396	SPT V-ANLYT DB-20P 1YR	\$	1,236.00
809800-03397	SPT V-ANLYT DB-20P 2YR	\$	2,196.00
809800-03398	SPT V-ANLYT DB-20P 3YR	\$	3,295.00
809800-03399	SPT V-ANLYT DB-20P 4YR	\$	3,707.00
809800-03400	SPT V-ANLYT DB-20P 5YR	\$	4,118.00
809800-03401	SPT V-ANLYT DB-1000P 1YR	\$	2,134.00
809800-03402	SPT V-ANLYT DB-1000P 2YR	\$	3,794.00
809800-03403	SPT V-ANLYT DB-1000P 3YR	\$	5,691.00
809800-03404	SPT V-ANLYT DB-1000P 4YR	\$	6,402.00
809800-03405	SPT V-ANLYT DB-1000P 5YR	\$	7,114.00
809800-03406	SPT V-ANLYT DB-1000P 1MTH	\$	179.00
809800-03407	SPT V-ANLYT DB-1000P 2MTH	\$	356.00
809800-03408	SPT V-ANLYT DB-1000P 3MTH	\$	534.00
809800-03409	SPT V-ANLYT DB-1000P 4MTH	\$	711.00
809800-03410	SPT V-ANLYT DB-1000P 5MTH	\$	890.00
809800-03411	SPT V-ANLYT DB-1000P 6MTH	\$	1,068.00
809800-03412	SPT V-ANLYT DB-1000P 7MTH	\$	1,245.00
809800-03413	SPT V-ANLYT DB-1000P 8MTH	\$	1,423.00
809800-03414	SPT V-ANLYT DB-1000P 9MTH	\$	1,601.00

809800-03415	SPT V-ANLYT DB-1000P 10MTH	\$ 1,779.00
809800-03416	SPT V-ANLYT DB-1000P 11MTH	\$ 1,956.00
809800-03417	SPT V-ANLYT DB-1000P 6YR	\$ 7,825.00
809800-03418	SPT V-ANLYT DB-20P 6YR	\$ 4,531.00
809800-03419	SPT V-ANLYT DB-1000P 6-7YR	\$ 2,408.00
809800-03426	SPT V-ANLYT DB-5P 6MTH	\$ 393.00
809800-03427	SPT V-ANLYT DB-20P 6MTH	\$ 618.00
809800-03601	V-ANLYT LITE SPT 1YR	\$ 134.00
809800-03602	V-ANLYT LITE SPT 2YR	\$ 240.00
809800-03603	V-ANLYT LITE SPT 3YR	\$ 359.00
809800-03604	V-ANLYT LITE SPT 4YR	\$ 404.00
809800-03605	V-ANLYT LITE SPT 5YR	\$ 449.00
809800-03705.0	ORMB ADM W/AMG SPT 1YR	\$ 245.00
809800-03805.0	ORMB W/AMG SPT SM	\$ 147.00
809800-03905.0	ORMB W/AMG SPT MED	\$ 118.00
809800-10201	IP PHN CFG FEE PER PHN	\$ 66.00
809800-11356	ORMS SPT NON-PEI 2YR	\$ 1,264.00
809800-11357	ORMS SPT NON-PEI 1YR	\$ 703.00
809800-11406	V-LOC SPT RNW 1YR	\$ 828.00
809800-11433	VESTA LOCATE SPT 1 MTH	\$ 66.00
809800-11434	VESTA LOCATE SPT 2 MTH	\$ 131.00
809800-11435	VESTA LOCATE SPT 3 MTH	\$ 196.00
809800-11436	VESTA LOCATE SPT 4 MTH	\$ 261.00
809800-11437	VESTA LOCATE SPT 5 MTH	\$ 326.00
809800-11438	VESTA LOCATE SPT 6 MTH	\$ 391.00
809800-11439	VESTA LOCATE SPT 7 MTH	\$ 457.00
809800-11440	VESTA LOCATE SPT 8 MTH	\$ 522.00
809800-11441	VESTA LOCATE SPT 9 MTH	\$ 587.00
809800-11442	VESTA LOCATE SPT 10 MTH	\$ 652.00
809800-11443	VESTA LOCATE SPT 11 MTH	\$ 717.00

809800-14106	M&R MED ENT SWTH SRVC 1YR	\$ 9,610.00
809800-14107	M&R MED ENT SWTH SRVC 2YR	\$ 18,258.00
809800-14108	M&R MED ENT SWTH SRVC 3YR	\$ 26,427.00
809800-14109	M&R MED ENT SWTH SRVC 4YR	\$ 34,115.00
809800-14110	M&R MED ENT SWTH SRVC 5YR	\$ 41,321.00
809800-14146	VIRUS REMOVAL SRVC	\$ 263.00
809800-14149	M&R ACT FEE LARGE SITE	\$ 3,634.00
809800-14150	M&R ACT FEE, SMALL SITE	\$ 1,795.00
809800-14151	M&R ACT FEE, MED SITE	\$ 2,882.00
809800-14152	MGD SERV DEV & IMPL	\$ 80.00
809800-14153	DR MIGRATION SPT FEE	\$ 631.00
809800-14159	M&R 3.0 SVR SRVC 6YR	\$ 7,276.00
809800-14160	M&R 3.0 SVR SRVC YRS 6-7	\$ 2,362.00
809800-14161	M&R 3.0 SVR SRVC 1YR	\$ 1,373.00
809800-14162	M&R 3.0 SVR SRVC 2YR	\$ 2,608.00
809800-14163	M&R 3.0 SVR SRVC 3YR	\$ 3,776.00
809800-14164	M&R 3.0 SVR SRVC 4YR	\$ 4,874.00
809800-14165	M&R 3.0 SVR SRVC 5YR	\$ 5,903.00
809800-14171	VIRUS PROTECT 3.0 SVC 1YR	\$ 117.00
809800-14172	VIRUS PROTECT 3.0 SVC 2YR	\$ 207.00
809800-14173	VIRUS PROTECT 3.0 SVC 3YR	\$ 303.00
809800-14174	VIRUS PROTECT 3.0 SVC 4YR	\$ 444.00
809800-14175	VIRUS PROTECT 3.0 SVC 5YR	\$ 494.00
809800-14176	VIRUS PROTECT 3.0 SVC YRS 6-7	\$ 176.00
809800-14177	VIRUS PROTECT LINUX 5YR	\$ 132.00
809800-14178	VIRUS PROTECT LINUX YRS 6-7	\$ 53.00

809800-14179	VIRUS PROTECT 3.0 SRVC 7YR	\$ 618.00
809800-14180	VIRUS PROTECT 3.0 SVC 6YR	\$ 518.00
809800-14186	SECURITY MGMT 3.0 SVC 1YR	\$ 342.00
809800-14187	SECURITY MGMT 3.0 SVC 2YR	\$ 648.00
809800-14188	SECURITY MGMT 3.0 SVC 3YR	\$ 960.00
809800-14189	SECURITY MGMT 3.0 SVC 4YR	\$ 1,327.00
809800-14190	SECURITY MGMT 3.0 SVC 5YR	\$ 1,584.00
809800-14198	M&R SVR SRVC 1MTH	\$ 135.00
809800-14199	M&R SVR SRVC 2MTH	\$ 270.00
809800-14200	M&R SVR SRVC 3MTH	\$ 406.00
809800-14201	M&R SVR SRVC 4MTH	\$ 541.00
809800-14202	M&R SVR SRVC 5MTH	\$ 676.00
809800-14203	M&R SVR SRVC 6MTH	\$ 811.00
809800-14204	M&R SVR SRVC 7MTH	\$ 946.00
809800-14205	M&R SVR SRVC 8MTH	\$ 916.00
809800-14206	M&R SVR SRVC 9MTH	\$ 1,217.00
809800-14207	M&R SVR SRVC 10MTH	\$ 1,352.00
809800-14208	M&R SVR SRVC 11MTH	\$ 1,487.00
809800-14209	M&R WKST/IP SRVC 1MTH	\$ 37.00
809800-14210	M&R WKST/IP SRVC 2MTH	\$ 75.00
809800-14211	M&R WKST/IP SRVC 3MTH	\$ 112.00
809800-14212	M&R WKST/IP SRVC 4MTH	\$ 150.00
809800-14213	M&R WKST/IP SRVC 5MTH	\$ 187.00
809800-14214	M&R WKST/IP SRVC 6MTH	\$ 225.00
809800-14215	M&R WKST/IP SRVC 7MTH	\$ 262.00
809800-14216	M&R WKST/IP SRVC 8MTH	\$ 300.00
809800-14217	M&R WKST/IP SRVC 9MTH	\$ 337.00

809800-14218	M&R WKST/IP SRVC 10MTH	\$	374.00
809800-14219	M&R WKST/IP SRVC 11MTH	\$	412.00
809800-14220	VIRUS PROTECT SRVC 1MTH	\$	10.00
809800-14221	VIRUS PROTECT SRVC 2MTH	\$	20.00
809800-14222	VIRUS PROTECT SRVC 3MTH	\$	29.00
809800-14223	VIRUS PROTECT SRVC 4MTH	\$	39.00
809800-14224	VIRUS PROTECT SRVC 5MTH	\$	49.00
809800-14225	VIRUS PROTECT SRVC 6MTH	\$	59.00
809800-14226	VIRUS PROTECT SRVC 7MTH	\$	68.00
809800-14227	VIRUS PROTECT SRVC 8MTH	\$	78.00
809800-14228	VIRUS PROTECT SRVC 9MTH	\$	88.00
809800-14229	VIRUS PROTECT SRVC 10MTH	\$	98.00
809800-14230	VIRUS PROTECT SRVC 11MTH	\$	108.00
809800-14231	DIS RCV SVR SRVC 1MTH	\$	21.00
809800-14232	DIS RCV SVR SRVC 2MTH	\$	41.00
809800-14233	DIS RCV SVR SRVC 3MTH	\$	62.00
809800-14234	DIS RCV SVR SRVC 4MTH	\$	82.00
809800-14235	DIS RCV SVR SRVC 5MTH	\$	103.00
809800-14236	DIS RCV SVR SRVC 6MTH	\$	124.00
809800-14237	DIS RCV SVR SRVC 7MTH	\$	144.00
809800-14238	DIS RCV SVR SRVC 8MTH	\$	165.00
809800-14239	DIS RCV SVR SRVC 9MTH	\$	185.00
809800-14240	DIS RCV SVR SRVC 10MTH	\$	206.00
809800-14241	DIS RCV SVR SRVC 11MTH	\$	227.00
809800-14242	DIS RCV WKST SRVC 1MTH	\$	7.00
809800-14243	DIS RCV WKST SRVC 2MTH	\$	14.00
809800-14244	DIS RCV WKST SRVC 3MTH	\$	21.00
809800-14245	DIS RCV WKST SRVC 4MTH	\$	27.00
809800-14246	DIS RCV WKST SRVC 5MTH	\$	34.00
809800-14247	DIS RCV WKST SRVC 6MTH	\$	41.00
809800-14248	DIS RCV WKST SRVC 7MTH	\$	48.00

809800-14249	DIS RCV WKST SRVC 8MTH	\$	55.00
809800-14250	DIS RCV WKST SRVC 9MTH	\$	62.00
809800-14251	DIS RCV WKST SRVC 10MTH	\$	69.00
809800-14252	DIS RCV WKST SRVC 11MTH	\$	76.00
809800-14264	SECURITY MGMT SRVC 1MTH	\$	28.00
809800-14265	SECURITY MGMT SRVC 2MTH	\$	57.00
809800-14266	SECURITY MGMT SRVC 3MTH	\$	85.00
809800-14267	SECURITY MGMT SRVC 4MTH	\$	114.00
809800-14268	SECURITY MGMT SRVC 5MTH	\$	142.00
809800-14269	SECURITY MGMT SRVC 6MTH	\$	171.00
809800-14270	SECURITY MGMT SRVC 7MTH	\$	199.00
809800-14271	SECURITY MGMT SRVC 8MTH	\$	228.00
809800-14272	SECURITY MGMT SRVC 9MTH	\$	256.00
809800-14273	SECURITY MGMT SRVC 10MTH	\$	285.00
809800-14274	SECURITY MGMT SRVC 11MTH	\$	313.00
809800-14275	MNTR SEC SVR BNDL 1YR	\$	1,761.00
809800-14276	MNTR SEC SVR BNDL 2YR	\$	3,348.00
809800-14277	MNTR SEC SVR BNDL 3YR	\$	4,869.00
809800-14278	MNTR SEC SVR BNDL 4YR	\$	6,355.00
809800-14279	MNTR SEC SVR BNDL 5YR	\$	7,692.00
809800-14280	MNTR SEC WKST BNDL 1YR	\$	710.00
809800-14281	MNTR SEC WKST BNDL 2YR	\$	1,352.00

809800-14282	MNTR SEC WKST BNDL 3YR	\$	1,980.00
809800-14283	MNTR SEC WKST BNDL 4YR	\$	2,626.00
809800-14284	MNTR SEC WKST BNDL 5YR	\$	3,172.00
809800-14285	MNTR SEC SVR BNDL 1MTH	\$	147.00
809800-14286	MNTR SEC SVR BNDL 2MTH	\$	295.00
809800-14287	MNTR SEC SVR BNDL 3MTH	\$	442.00
809800-14288	MNTR SEC SVR BNDL 4MTH	\$	589.00
809800-14289	MNTR SEC SVR BNDL 5MTH	\$	736.00
809800-14290	MNTR SEC SVR BNDL 6MTH	\$	884.00
809800-14291	MNTR SEC SVR BNDL 7MTH	\$	1,031.00
809800-14292	MNTR SEC SVR BNDL 8MTH	\$	1,179.00
809800-14293	MNTR SEC SVR BNDL 9MTH	\$	1,326.00
809800-14294	MNTR SEC SVR BNDL 10MTH	\$	1,473.00
809800-14295	MNTR SEC SVR BNDL 11MTH	\$	1,620.00
809800-14296	MNTR SEC WKST BNDL 1MTH	\$	60.00
809800-14297	MNTR SEC WKST BNDL 2MTH	\$	118.00
809800-14298	MNTR SEC WKST BNDL 3MTH	\$	178.00
809800-14299	MNTR SEC WKST BNDL 4MTH	\$	237.00
809800-14300	MNTR SEC WKST BNDL 5MTH	\$	296.00
809800-14301	MNTR SEC WKST BNDL 6MTH	\$	355.00
809800-14302	MNTR SEC WKST BNDL 7MTH	\$	415.00
809800-14303	MNTR SEC WKST BNDL 8MTH	\$	473.00
809800-14304	MNTR SEC WKST BNDL 9MTH	\$	533.00

809800-14305	MNTR SEC WKST BNDL 10MTH	\$	592.00
809800-14306	MNTR SEC WKST BNDL 11MTH	\$	651.00
809800-14501	VIRUS PROTECT 3.0 SA SVC 1YR	\$	125.00
809800-14502	VIRUS PROTECT 3.0 SA SVC 2YR	\$	220.00
809800-14503	VIRUS PROTECT 3.0 SA SVC 3YR	\$	322.00
809800-14504	VIRUS PROTECT 3.0 SA SVC 4YR	\$	469.00
809800-14505	VIRUS PROTECT 3.0 SA SVC 5YR	\$	523.00
809800-14506	VIRUS PROTECT 3.0 SA SVC 1MTH	\$	11.00
809800-14507	VIRUS PROTECT 3.0 SA SVC 2MTH	\$	21.00
809800-14508	VIRUS PROTECT 3.0 SA SVC 3MTH	\$	32.00
809800-14509	VIRUS PROTECT 3.0 SA SVC 4MTH	\$	42.00
809800-14510	VIRUS PROTECT 3.0 SA SVC 5MTH	\$	53.00
809800-14511	VIRUS PROTECT 3.0 SA SVC 6MTH	\$	62.00
809800-14512	VIRUS PROTECT 3.0 SA SVC 7MTH	\$	73.00
809800-14513	VIRUS PROTECT 3.0 SA SVC 8MTH	\$	84.00
809800-14514	VIRUS PROTECT 3.0 SA SVC 9MTH	\$	94.00

809800-14515	VIRUS PROTECT 3.0 SA SVC 10MTH	\$ 105.00
809800-14516	VIRUS PROTECT 3.0 SA SVC 11MTH	\$ 115.00
809800-15101	M&R LMR CFG 100	\$ 1,052.00
809800-15102	M&R LMR CFG 250	\$ 1,578.00
809800-15103	M&R LMR CFG 500	\$ 2,104.00
809800-15104	M&R LMR CFG 1000	\$ 3,156.00
809800-15105	M&R LMR CFG 2000	\$ 3,946.00
809800-15106	M&R LMR SRVC 100 ELEMENTS	\$ 5,261.00
809800-15107	M&R LMR SRVC 250 ELEMENTS	\$ 10,522.00
809800-15108	M&R LMR SRVC 500 ELEMENTS	\$ 15,782.00
809800-15109	M&R LMR SRVC 1000 ELEMENT	\$ 21,043.00
809800-15110	M&R LMR SRVC 2000 ELEMENT	\$ 32,880.00
809800-16101	DIS REC SVR SRVC 1YR	\$ 245.00
809800-16117	SPT DIS RCV SVR THRU YR2	\$ 774.00
809800-16118	SPT DIS RCV SVR THRU YR3	\$ 1,547.00
809800-16119	SPT DIS RCV SVR THRU YR4	\$ 2,320.00
809800-16120	SPT DIS RCV SVR THRU YR5	\$ 3,093.00
809800-16122	SPT DIS RCV WKST THRU YR2	\$ 113.00
809800-16123	SPT DIS RCV WKST THRU YR3	\$ 228.00
809800-16124	SPT DIS RCV WKST THRU YR4	\$ 341.00
809800-16125	SPT DIS RCV WKST THRU YR5	\$ 454.00
809800-16126	SPT DIS RCV SVR THRU YR1	\$ 774.00

809800-16127	SPT DIS RCV WKST THRU YR1	\$ 83.00
809800-16128	SPT DIS RCV SVR YRS 6-7	\$ 1,024.00
809800-16129	SPT DIS RCV WKST YRS 6-7	\$ 193.00
809800-16138	M&R 3.0 IP DEV SRVC 6YR	\$ 2,015.00
809800-16139	M&R 3.0 IP DEV SVC YRS 6-7	\$ 654.00
809800-16141	SPT DR VIRTUAL SVR 1YR	\$ 1,379.00
809800-16142	SPT DR VIRTUAL SVR 2YR	\$ 2,619.00
809800-16143	SPT DR VIRTUAL SVR 3YR	\$ 3,790.00
809800-16144	SPT DR VIRTUAL SVR 4YR	\$ 4,894.00
809800-16145	SPT DR VIRTUAL SVR 5YR	\$ 5,928.00
809800-16147	SPT DR VIRT SVR YRS 6-7	\$ 2,103.00
809800-16148	SPT DIS RCV/R VIRT SVR 6YR	\$ 5,867.00
809800-16149	SPT DIS RCV WKST 7YR	\$ 525.00
809800-16152	SPT DIS RCV SVR 1YR RNWL	\$ 606.00
809800-16155	SPT DIS RCV SVR THRU YR1	\$ 774.00
809800-16156	SPT DIS RCV SVR THRU YR2	\$ 774.00
809800-16157	SPT DIS RCV SVR THRU YR3	\$ 1,547.00
809800-16158	SPT DIS RCV SVR THRU YR4	\$ 2,320.00
809800-16159	SPT DIS RCV SVR THRU YR5	\$ 3,093.00
809800-16160	M&R 3.0 WKST SRVC YRS 6-7	\$ 654.00
809800-16161	M&R 3.0 WKST SRVC 1YR	\$ 380.00
809800-16162	M&R 3.0 WKST SRVC 2YR	\$ 722.00
809800-16163	M&R 3.0 WKST SRVC 3YR	\$ 1,045.00
809800-16164	M&R 3.0 WKST SRVC 4YR	\$ 1,350.00
809800-16165	M&R 3.0 WKST SRVC 5YR	\$ 1,635.00
809800-16166	M&R 3.0 IP DEV SRVC 1YR	\$ 380.00
809800-16167	M&R 3.0 IP DEV SRVC 2YR	\$ 722.00
809800-16168	M&R 3.0 IP DEV SRVC 3YR	\$ 1,045.00
809800-16169	M&R 3.0 IP DEV SRVC 4YR	\$ 1,350.00
809800-16170	M&R 3.0 IP DEV SRVC 5YR	\$ 1,635.00
809800-16171	M&R 3.0 WKST SRVC 1MTH	\$ 37.00
809800-16172	M&R 3.0 WKST SRVC 2MTH	\$ 75.00

809800-16173	M&R 3.0 WKST SRVC 3MTH	\$	112.00
809800-16174	M&R 3.0 WKST SRVC 4MTH	\$	150.00
809800-16175	M&R 3.0 WKST SRVC 5MTH	\$	187.00
809800-16176	M&R 3.0 WKST SRVC 6MTH	\$	225.00
809800-16177	M&R 3.0 WKST SRVC 7MTH	\$	262.00
809800-16178	M&R 3.0 WKST SRVC 8MTH	\$	300.00
809800-16179	M&R 3.0 WKST SRVC 9MTH	\$	337.00
809800-16180	M&R 3.0 WKST SRVC 10MTH	\$	374.00
809800-16181	M&R 3.0 WKST SRVC 11MTH	\$	412.00
809800-16182	M&R 3.0 IP DEV SRVC 1MTH	\$	37.00
809800-16183	M&R 3.0 IP DEV SRVC 2MTH	\$	75.00
809800-16184	M&R 3.0 IP DEV SRVC 3MTH	\$	112.00
809800-16185	M&R 3.0 IP DEV SRVC 4MTH	\$	150.00
809800-16186	M&R 3.0 IP DEV SRVC 5MTH	\$	187.00
809800-16187	M&R 3.0 IP DEV SRVC 6MTH	\$	225.00
809800-16188	M&R 3.0 IP DEV SRVC 7MTH	\$	262.00
809800-16189	M&R 3.0 IP DEV SRVC 8MTH	\$	300.00
809800-16190	M&R 3.0 IP DEV SRVC 9MTH	\$	337.00
809800-16191	M&R 3.0 IP DEV SRVC 10MTH	\$	374.00
809800-16192	M&R 3.0 IP DEV SRVC 11MTH	\$	412.00
809800-16193	M&R 3.0 WKST SRVC 7YR	\$	2,396.00
809800-16195	M&R 3.0 WKST SRVC 6YR	\$	2,016.00
809800-16207	M&R 3.0 IP SRVC MESB 1YR	\$	1,973.00
809800-16208	M&R 3.0 IP SRVC MESB 5YR	\$	9,535.00
809800-16211	PATCH MGMT 3.2 SVC 1YR	\$	292.00
809800-16212	PATCH MGMT 3.2 SVC 2YR	\$	583.00
809800-16213	PATCH MGMT 3.2 SVC 3YR	\$	856.00
809800-16214	PATCH MGMT 3.2 SVC 4YR	\$	1,120.00
809800-16215	PATCH MGMT 3.2 SVC 5YR	\$	1,376.00
809800-16216	PATCH MGMT 3.2 SVC 1MTH	\$	24.00
809800-16217	PATCH MGMT 3.2 SVC 2MTH	\$	48.00
809800-16218	PATCH MGMT 3.2 SVC 3MTH	\$	73.00
809800-16219	PATCH MGMT 3.2 SVC 4MTH	\$	97.00

809800-16220	PATCH MGMT 3.2 SVC 5MTH	\$	122.00
809800-16221	PATCH MGMT 3.2 SVC 6MTH	\$	146.00
809800-16222	PATCH MGMT 3.2 SVC 7MTH	\$	170.00
809800-16223	PATCH MGMT 3.2 SVC 8MTH	\$	195.00
809800-16224	PATCH MGMT 3.2 SVC 9MTH	\$	219.00
809800-16225	PATCH MGMT 3.2 SVC 10MTH	\$	243.00
809800-16226	PATCH MGMT 3.2 SVC 11MTH	\$	268.00
809800-16227	PATCH MGMT SVC 3.2 YRS 6-7	\$	468.00
809800-16228	PATCH MGMT 3.2 SRVC 6YR	\$	1,339.00
809800-16229	PATCH MGMT SRVC 3.2 7YR	\$	1,574.00
809800-16231	SEC MGMT 3.1 SVC 1YR	\$	498.00
809800-16232	SEC MGMT 3.1 SVC 2YR	\$	961.00
809800-16233	SEC MGMT 3.1 SVC 3YR	\$	1,411.00
809800-16234	SEC MGMT 3.1 SVC 4YR	\$	1,905.00
809800-16235	SEC MGMT 3.1 SVC 5YR	\$	2,275.00
809800-16236	SEC MGMT 3.1 SVC 1MTH	\$	42.00
809800-16237	SEC MGMT 3.1 SVC 2MTH	\$	84.00
809800-16238	SEC MGMT 3.1 SVC 3MTH	\$	127.00
809800-16239	SEC MGMT 3.1 SVC 4MTH	\$	168.00
809800-16240	SEC MGMT 3.1 SVC 5MTH	\$	210.00
809800-16241	SEC MGMT 3.1 SVC 6MTH	\$	252.00
809800-16242	SEC MGMT 3.1 SVC 7MTH	\$	295.00
809800-16243	SEC MGMT 3.1 SVC 8MTH	\$	337.00
809800-16244	SEC MGMT 3.1 SVC 9MTH	\$	379.00
809800-16245	SEC MGMT 3.1 SVC 10MTH	\$	420.00
809800-16246	SEC MGMT 3.1 SVC 11MTH	\$	463.00
809800-16247	SEC MGMT 3.1 SVC 6YR	\$	2,228.00
809800-16311	M&R SVR SRVC 1YR	\$	1,373.00
809800-16312	M&R SVR SRVC 2YR	\$	2,608.00
809800-16313	M&R SVR SRVC 3YR	\$	3,776.00
809800-16314	M&R SVR SRVC 4YR	\$	4,874.00
809800-16315	M&R SVR SRVC 5YR	\$	5,903.00

809800-16316	M&R SVR SRVC 1MTH	\$	135.00
809800-16317	M&R SVR SRVC 2MTH	\$	270.00
809800-16318	M&R SVR SRVC 3MTH	\$	406.00
809800-16319	M&R SVR SRVC 4MTH	\$	541.00
809800-16320	M&R SVR SRVC 5MTH	\$	676.00
809800-16321	M&R SVR SRVC 6MTH	\$	811.00
809800-16322	M&R SVR SRVC 7MTH	\$	946.00
809800-16323	M&R SVR SRVC 8MTH	\$	916.00
809800-16324	M&R SVR SRVC 9MTH	\$	1,217.00
809800-16325	M&R SVR SRVC 10MTH	\$	1,352.00
809800-16326	M&R SVR SRVC 11MTH	\$	1,487.00
809800-16327	M&R WKST SRVC 1YR	\$	380.00
809800-16328	M&R WKST SRVC 2YR	\$	722.00
809800-16329	M&R WKST SRVC 3YR	\$	1,045.00
809800-16330	M&R WKST SRVC 4YR	\$	1,350.00
809800-16331	M&R WKST SRVC 5YR	\$	1,635.00
809800-16332	M&R WKST SRVC 1MTH	\$	37.00
809800-16333	M&R WKST SRVC 2MTH	\$	75.00
809800-16334	M&R WKST SRVC 3MTH	\$	112.00
809800-16335	M&R WKST SRVC 4MTH	\$	150.00
809800-16336	M&R WKST SRVC 5MTH	\$	187.00
809800-16337	M&R WKST SRVC 6MTH	\$	225.00
809800-16338	M&R WKST SRVC 7MTH	\$	262.00
809800-16339	M&R WKST SRVC 8MTH	\$	300.00
809800-16340	M&R WKST SRVC 9MTH	\$	337.00
809800-16341	M&R WKST SRVC 10MTH	\$	374.00
809800-16342	M&R WKST SRVC 11MTH	\$	412.00
809800-16343	M&R IP DEVICE SRVC 1YR	\$	380.00
809800-16344	M&R IP DEVICE SRVC 2YR	\$	722.00
809800-16345	M&R IP DEVICE SRVC 3YR	\$	1,045.00
809800-16346	M&R IP DEVICE SRVC 4YR	\$	1,350.00
809800-16347	M&R IP DEVICE SRVC 5YR	\$	1,635.00
809800-16348	M&R IP DEVICE SRVC 1MTH	\$	37.00

809800-16349	M&R IP DEVICE SRVC 2MTH	\$	75.00
809800-16350	M&R IP DEVICE SRVC 3MTH	\$	112.00
809800-16351	M&R IP DEVICE SRVC 4MTH	\$	150.00
809800-16352	M&R IP DEVICE SRVC 5MTH	\$	187.00
809800-16353	M&R IP DEVICE SRVC 6MTH	\$	225.00
809800-16354	M&R IP DEVICE SRVC 7MTH	\$	262.00
809800-16355	M&R IP DEVICE SRVC 8MTH	\$	300.00
809800-16356	M&R IP DEVICE SRVC 9MTH	\$	337.00
809800-16357	M&R IP DEVICE SRVC 10MTH	\$	374.00
809800-16358	M&R IP DEVICE SRVC 11MTH	\$	412.00
809800-16361	M&R PM AV SVR SRVC 1YR	\$	1,761.00
809800-16362	M&R PM AV SVR SRVC 2YR	\$	3,348.00
809800-16363	M&R PM AV SVR SRVC 3YR	\$	4,869.00
809800-16364	M&R PM AV SVR SRVC 4YR	\$	6,355.00
809800-16365	M&R PM AV SVR SRVC 5YR	\$	7,692.00
809800-16366	M&R PM AV SVR SRVC 1MTH	\$	147.00
809800-16367	M&R PM AV SVR SRVC 2MTH	\$	295.00
809800-16368	M&R PM AV SVR SRVC 3MTH	\$	442.00
809800-16369	M&R PM AV SVR SRVC 4MTH	\$	589.00
809800-16370	M&R PM AV SVR SRVC 5MTH	\$	736.00
809800-16371	M&R PM AV SVR SRVC 6MTH	\$	884.00
809800-16372	M&R PM AV SVR SRVC 7MTH	\$	1,031.00
809800-16373	M&R PM AV SVR SRVC 8MTH	\$	1,179.00
809800-16374	M&R PM AV SVR SRVC 9MTH	\$	1,326.00
809800-16375	M&R PM AV SVR SRVC 10MTH	\$	1,473.00
809800-16376	M&R PM AV SVR SRVC 11MTH	\$	1,620.00
809800-16377	M&R PM AV WKST SRVC 1YR	\$	710.00
809800-16378	M&R PM AV WKST SRVC 2YR	\$	1,352.00
809800-16379	M&R PM AV WKST SRVC 3YR	\$	1,980.00
809800-16380	M&R PM AV WKST SRVC 4YR	\$	2,626.00
809800-16381	M&R PM AV WKST SRVC 5YR	\$	3,172.00

809800-16382	M&R PM AV WKST SRVC 1MTH	\$ 60.00
809800-16383	M&R PM AV WKST SRVC 2MTH	\$ 118.00
809800-16384	M&R PM AV WKST SRVC 3MTH	\$ 178.00
809800-16385	M&R PM AV WKST SRVC 4MTH	\$ 237.00
809800-16386	M&R PM AV WKST SRVC 5MTH	\$ 296.00
809800-16387	M&R PM AV WKST SRVC 6MTH	\$ 355.00
809800-16388	M&R PM AV WKST SRVC 7MTH	\$ 415.00
809800-16389	M&R PM AV WKST SRVC 8MTH	\$ 473.00
809800-16390	M&R PM AV WKST SRVC 9MTH	\$ 533.00
809800-16391	M&R PM AV WKST SRVC 10MTH	\$ 592.00
809800-16392	M&R PM AV WKST SRVC 11MTH	\$ 651.00
809800-16393	M&R PM AV WKST SRVC 6YR	\$ 3,882.00
809800-16394	SPT DIS RCV SVR YR1 RNWL	\$ 513.00
809800-16395	SPT DIS RCV SVR YR2 RNWL	\$ 1,024.00
809800-16396	SPT DIS RCV SVR YR3 RNWL	\$ 1,537.00
809800-16397	SPT DIS RCV SVR YR4 RNWL	\$ 2,049.00
809800-16398	SPT DIS RCV SVR YR5 RNWL	\$ 2,561.00
809800-16399	SPT DR VIRT SVR RNWL 1YR	\$ 1,107.00
809800-16400	SPT DR VIRT SVR RNWL 2YR	\$ 2,103.00
809800-16401	SPT DR VIRT SVR RNWL 3YR	\$ 3,044.00
809800-16402	SPT DR VIRT SVR RNWL 4YR	\$ 3,930.00
809800-16403	SPT DR VIRT SVR RNWL 5YR	\$ 4,760.00

809800-16404	SPT DIS RCV WKST 1YR RNWL	\$	97.00
809800-16405	SPT DIS RCV WKST 2YR RNWL	\$	193.00
809800-16406	SPT DIS RCV WKST 3YR RNWL	\$	289.00
809800-16407	SPT DIS RCV WKST 4YR RNWL	\$	385.00
809800-16408	SPT DIS RCV WKST 5YR RNWL	\$	481.00
809800-16411	PREMIER MANAGED NETWORK DEVICE SRVC 1YR	\$	1,394.00
809800-16412	PREMIER MANAGED NETWORK DEVICE SRVC 2YR	\$	2,649.00
809800-16413	PREMIER MANAGED NETWORK DEVICE SRVC 3YR	\$	3,837.00
809800-16414	PREMIER MANAGED NETWORK DEVICE SRVC 4YR	\$	4,949.00
809800-16415	PREMIER MANAGED NETWORK DEVICE SRVC 5YR	\$	5,995.00
809800-16416	PREMIER MANAGED NETWORK DEVICE SRVC 1MTH	\$	117.00
809800-16417	PREMIER MANAGED NETWORK DEVICE SRVC 2MTH	\$	233.00

809800-16418	PREMIER MANAGED NETWORK DEVICE SRVC 3MTH	\$ 349.00
809800-16419	PREMIER MANAGED NETWORK DEVICE SRVC 4MTH	\$ 465.00
809800-16420	PREMIER MANAGED NETWORK DEVICE SRVC 5MTH	\$ 581.00
809800-16421	PREMIER MANAGED NETWORK DEVICE SRVC 6MTH	\$ 697.00
809800-16422	PREMIER MANAGED NETWORK DEVICE SRVC 7MTH	\$ 814.00
809800-16423	PREMIER MANAGED NETWORK DEVICE SRVC 8MTH	\$ 930.00
809800-16424	PREMIER MANAGED NETWORK DEVICE SRVC 9MTH	\$ 1,046.00
809800-16425	PREMIER MANAGED NETWORK DEVICE SRVC 10MTH	\$ 1,162.00
809800-16426	PREMIER MANAGED NETWORK DEVICE SRVC 11MTH	\$ 1,278.00
809800-16427	PREMIER MANAGED SRVR SRVC 1YR	\$ 1,901.00
809800-16428	PREMIER MANAGED SRVR SRVC 2YR	\$ 3,612.00
809800-16429	PREMIER MANAGED SRVR SRVC 3YR	\$ 5,231.00

809800-16430	PREMIER MANAGED SRVR SRVC 4YR	\$ 6,748.00
809800-16431	PREMIER MANAGED SRVR SRVC 5YR	\$ 8,174.00
809800-16432	PREMIER MANAGED SRVR SRVC 1MTH	\$ 117.00
809800-16433	PREMIER MANAGED SRVR SRVC 2MTH	\$ 233.00
809800-16434	PREMIER MANAGED SRVR SRVC 3MTH	\$ 349.00
809800-16435	PREMIER MANAGED SRVR SRVC 4MTH	\$ 465.00
809800-16436	PREMIER MANAGED SRVR SRVC 5MTH	\$ 581.00
809800-16437	PREMIER MANAGED SRVR SRVC 6MTH	\$ 697.00
809800-16438	PREMIER MANAGED SRVR SRVC 7MTH	\$ 814.00
809800-16439	PREMIER MANAGED SRVR SRVC 8MTH	\$ 930.00
809800-16440	PREMIER MANAGED SRVR SRVC 9MTH	\$ 1,046.00
809800-16441	PREMIER MANAGED SRVR SRVC 10MTH	\$ 1,162.00
809800-16442	PREMIER MANAGED SRVR SRVC 11MTH	\$ 1,278.00
809800-16443	PREMIER MANAGED WKST SRVC 1YR	\$ 888.00
809800-16444	PREMIER MANAGED WKST SRVC 2YR	\$ 1,686.00
809800-16445	PREMIER MANAGED WKST SRVC 3YR	\$ 2,442.00

809800-16446	PREMIER MANAGED WKST SRVC 4YR	\$ 3,150.00
809800-16447	PREMIER MANAGED WKST SRVC 5YR	\$ 3,816.00
809800-16448	PREMIER MANAGED WKST SRVC 1MTH	\$ 74.00
809800-16449	PREMIER MANAGED WKST SRVC 2MTH	\$ 148.00
809800-16450	PREMIER MANAGED WKST SRVC 3MTH	\$ 222.00
809800-16451	PREMIER MANAGED WKST SRVC 4MTH	\$ 296.00
809800-16452	PREMIER MANAGED WKST SRVC 5MTH	\$ 370.00
809800-16453	PREMIER MANAGED WKST SRVC 6MTH	\$ 444.00
809800-16454	PREMIER MANAGED WKST SRVC 7MTH	\$ 518.00
809800-16455	PREMIER MANAGED WKST SRVC 8MTH	\$ 592.00
809800-16456	PREMIER MANAGED WKST SRVC 9MTH	\$ 666.00
809800-16457	PREMIER MANAGED WKST SRVC 10MTH	\$ 740.00
809800-16458	PREMIER MANAGED WKST SRVC 11MTH	\$ 814.00
809800-16459	ENHANCED NETWORK M&R SRVC 1YR	\$ 888.00
809800-16460	ENHANCED NETWORK M&R SRVC 2YR	\$ 1,686.00
809800-16461	ENHANCED NETWORK M&R SRVC 3YR	\$ 2,442.00

809800-16462	ENHANCED NETWORK M&R SRVC 4YR	\$ 3,150.00
809800-16463	ENHANCED NETWORK M&R SRVC 5YR	\$ 3,816.00
809800-16464	ENHANCED NETWORK M&R SRVC 1MTH	\$ 74.00
809800-16465	ENHANCED NETWORK M&R SRVC 2MTH	\$ 148.00
809800-16466	ENHANCED NETWORK M&R SRVC 3MTH	\$ 222.00
809800-16467	ENHANCED NETWORK M&R SRVC 4MTH	\$ 296.00
809800-16468	ENHANCED NETWORK M&R SRVC 5MTH	\$ 370.00
809800-16469	ENHANCED NETWORK M&R SRVC 6MTH	\$ 444.00
809800-16470	ENHANCED NETWORK M&R SRVC 7MTH	\$ 518.00
809800-16471	ENHANCED NETWORK M&R SRVC 8MTH	\$ 592.00
809800-16472	ENHANCED NETWORK M&R SRVC 9MTH	\$ 666.00
809800-16473	ENHANCED NETWORK M&R SRVC 10MTH	\$ 740.00
809800-16474	ENHANCED NETWORK M&R SRVC 11MTH	\$ 814.00
809800-16911	SAAS MGD 911 VADV ADD-ON POS-MRC	\$ 32.00
809800-17006	FIELD ENG-EXPRESS	\$ 78.00
809800-17006-SMS	FIELD ENG-EXPRESS SMS	\$ 78.00
809800-17007	FIELD ENG-STANDARD	\$ 106.00
809800-17007-SMS	FIELD ENG-STANDARD SMS	\$ 106.00
809800-17032	SITE READINESS SVCS	\$ 30,000.00

809800-17036	REMOTE INSTALL AUDIT	\$	78.00
809800-17037	ONSITE INSTALL AUDIT	\$	106.00
809800-17105	ORCS IMP	\$	107.00
809800-17112	FIELD ENG-PRIMARY DOD	\$	204.00
809800-17113	FIELD ENG-PER DAY	\$	1,234.00
809800-17116	VHUD TEMP BUILD - STD	\$	1,268.00
809800-17501	V911 ESS/CORE REM FE SVCS - SML	\$	6,820.00
809800-17503	V911 ESS REM FE SVCS - GEO	\$	3,380.00
809800-29109	V WKSTN DOD CFG	\$	317.00
809800-2960XEXT	WARR 2960X 24P NBD EXT 1YR	\$	358.00
809800-35065	V911 SYS CFG	\$	1,248.00
809800-35066	V911 SVR CFG	\$	658.00
809800-35083	V911 SVR CFG - CUST PROV	\$	658.00
809800-35084	V911 VIRTUAL CFG FEE	\$	798.00
809800-35090	V911 SW SPT 1YR	\$	1,236.00
809800-35091	V911 SW SPT 2YR	\$	2,196.00
809800-35092	V911 SW SPT 3YR	\$	3,295.00
809800-35093	V911 SW SPT 4YR	\$	3,707.00
809800-35094	V911 SW SPT 5YR	\$	4,118.00
809800-35095	V911 SW SPT 1YR NON-ABDS	\$	1,716.00
809800-35096	V911 SW SPT 2YR NON-ABDS	\$	3,089.00
809800-35097	V911 SW SPT 3YR NON-ABDS	\$	4,393.00
809800-35098	V911 SW SPT 4YR NON-ABDS	\$	4,942.00
809800-35099	V911 SW SPT 5YR NON-ABDS	\$	5,491.00
809800-35105	V911 IRR SW SPT 7YR	\$	1,009.00
809800-35106	V911 SPT RNSTMNT	\$	1,718.00
809800-35107	V911 IWS CFG - CUST PROV	\$	526.00
809800-35108	V911 IWS STG FEE	\$	395.00
809800-35109	V911 IWS CFG	\$	263.00
809800-35110	V911 IRR SW SPT 1YR	\$	219.00
809800-35111	V911 IRR SW SPT 2YR	\$	389.00

809800-35111E	V911 IRR SW SPT 2YR-ESS	\$	389.00
809800-35112	V911 IRR SW SPT 3YR	\$	585.00
809800-35113	V911 IRR SW SPT 4YR	\$	657.00
809800-35113E	V911 IRR SW SPT 4YR-ESS	\$	657.00
809800-35114	V911 IRR SW SPT 5YR	\$	731.00
809800-35115	V911 IRR SW SPT 1YR NCC	\$	304.00
809800-35116	V911 IRR SW SPT 2YR NCC	\$	548.00
809800-35117	V911 IRR SW SPT 3YR NCC	\$	780.00
809800-35118	V911 IRR SW SPT 4YR NCC	\$	876.00
809800-35119	V911 IRR SW SPT 5YR NCC	\$	973.00
809800-35120	V911 ACT VIEW SW SPT 1YR	\$	786.00
809800-35121	V911 ACT VIEW SW SPT 2YR	\$	1,398.00
809800-35122	V911 ACT VIEW SW SPT 3YR	\$	2,097.00
809800-35123	V911 ACT VIEW SW SPT 4YR	\$	2,359.00
809800-35124	V911 ACT VIEW SW SPT 5YR	\$	2,621.00
809800-35130	V911 SW SPT TRNSFR	\$	-
809800-35131	V911 ADV SW SPT 1YR	\$	1,331.00
809800-35132	V911 ADV SW SPT 2YR	\$	2,365.00
809800-35133	V911 ADV SW SPT 3YR	\$	3,548.00
809800-35134	V911 ADV SW SPT 4YR	\$	3,992.00
809800-35135	V911 ADV SW SPT 5YR	\$	4,752.00
809800-35136	V911 IRR SW SPT 6YR	\$	820.00
809800-35137	V911 ACT VIEW SW SPT 6YR	\$	2,883.00
809800-35138	V911 IRR SW SPT YRS6-7	\$	252.00
809800-35139	SPT V911 ACT VIEW SPT YRS 6-7	\$	888.00
809800-35141	V911 SYS CFG FEE DOD	\$	1,315.00
809800-35143	V911 FED R4 TO R7 CFG FEE	\$	1,159.00
809800-35152	V911 IRR SW SPT 2MTH	\$	39.00
809800-35162	V911 ACT VIEW SW SPT 2MTH	\$	138.00
809800-35171	V911 IRR SW SPT 1MTH	\$	18.00
809800-35172	V911 IRR SW SPT 2MTH	\$	36.00

809800-35173	V911 IRR SW SPT 3MTH	\$	55.00
809800-35174	V911 IRR SW SPT 4MTH	\$	73.00
809800-35175	V911 IRR SW SPT 5MTH	\$	91.00
809800-35176	V911 IRR SW SPT 6MTH	\$	109.00
809800-35177	V911 IRR SW SPT 7MTH	\$	128.00
809800-35178	V911 IRR SW SPT 8MTH	\$	146.00
809800-35179	V911 IRR SW SPT 9MTH	\$	164.00
809800-35180	V911 IRR SW SPT 10MTH	\$	182.00
809800-35181	V911 IRR SW SPT 11MTH	\$	201.00
809800-35182	V911 ACT VIEW SPT 1MTH	\$	66.00
809800-35183	V911 ACT VIEW SPT 2MTH	\$	132.00
809800-35184	V911 ACT VIEW SPT 3MTH	\$	197.00
809800-35185	V911 ACT VIEW SPT 4MTH	\$	262.00
809800-35186	V911 ACT VIEW SPT 5MTH	\$	328.00
809800-35187	V911 ACT VIEW SPT 6MTH	\$	394.00
809800-35188	V911 ACT VIEW SPT 7MTH	\$	459.00
809800-35189	V911 ACT VIEW SPT 8MTH	\$	524.00
809800-35190	V911 ACT VIEW SPT 9MTH	\$	590.00
809800-35191	V911 ACT VIEW SPT 10MTH	\$	656.00
809800-35192	V911 ACT VIEW SPT 11MTH	\$	721.00
809800-35229	V911 ADV SW SPT 1YR NON-ABDS	\$	1,848.00
809800-35230	V911 ADV SW SPT 2YR NON-ABDS	\$	3,326.00
809800-35231	V911 ADV SW SPT 3YR NON-ABDS	\$	4,731.00
809800-35232	V911 ADV SW SPT 4YR NON-ABDS	\$	5,322.00
809800-35233	V911 ADV SW SPT 5YR NON-ABDS	\$	5,914.00
809800-35245	V911 IRR RNSTMNT	\$	368.00
809800-35246	V911 ACT VIEW RNSTMNT	\$	1,294.00
809800-35251	SPT V911 CUST HW 1YR	\$	106.00

809800-35252	SPT V911 CUST HW 2YR	\$	106.00
809800-35253	SPT V911 CUST HW 3YR	\$	106.00
809800-35254	SPT V911 CUST HW 4YR	\$	106.00
809800-35255	SPT V911 CUST HW 5YR	\$	106.00
809800-35261	VESTA 9-1-1 MULTIPLE CDR SPT 1YR	\$	1,046.00
809800-35262	VESTA 9-1-1 MULTIPLE CDR SPT 2YR	\$	1,975.00
809800-35263	VESTA 9-1-1 MULTIPLE CDR SPT 3YR	\$	2,788.00
809800-35264	VESTA 9-1-1 MULTIPLE CDR SPT 4YR	\$	3,485.00
809800-35265	VESTA 9-1-1 MULTIPLE CDR SPT 5YR	\$	4,066.00
809800-35310	VHUD ENT SPT 1YR	\$	2,002.00
809800-35311	VHUD ENT SPT 2YR	\$	3,607.00
809800-35312	VHUD ENT SPT 3YR	\$	5,111.00
809800-35313	VHUD ENT SPT 4YR	\$	6,578.00
809800-35314	VHUD ENT SPT 5YR	\$	8,016.00
809800-35315	VHUD SGL SVR OPUT SPT 1YR	\$	672.00
809800-35316	VHUD SGL SVR OPUT SPT 2YR	\$	1,200.00
809800-35317	VHUD SGL SVR OPUT SPT 3YR	\$	1,707.00
809800-35318	VHUD SGL SVR OPUT SPT 4YR	\$	2,193.00
809800-35319	VHUD SGL SVR OPUT SPT 5YR	\$	2,672.00
809800-35320	VHUD 1-4 SVR OPUT SPT 1YR	\$	1,342.00
809800-35321	VHUD 1-4 SVR OPUT SPT 2YR	\$	2,408.00
809800-35322	VHUD 1-4 SVR OPUT SPT 3YR	\$	3,405.00
809800-35323	VHUD 1-4 SVR OPUT SPT 4YR	\$	4,376.00

809800-35324	VHUD 1-4 SVR OPUT SPT 5YR	\$ 5,344.00
809800-35325	VHUD 1-14 SVR OPUT SPT 1YR	\$ 3,008.00
809800-35326	VHUD 1-14 SVR OPUT SPT 2YR	\$ 5,416.00
809800-35327	VHUD 1-14 SVR OPUT SPT 3YR	\$ 7,950.00
809800-35328	VHUD 1-14 SVR OPUT SPT 4YR	\$ 9,862.00
809800-35329	VHUD 1-14 SVR OPUT SPT 5YR	\$ 12,028.00
809800-35330	VHUD 1-24 SVR OPUT SPT 1YR	\$ 6,351.00
809800-35331	VHUD 1-24 SVR OPUT SPT 2YR	\$ 11,420.00
809800-35332	VHUD 1-24 SVR OPUT SPT 3YR	\$ 16,177.00
809800-35333	VHUD 1-24 SVR OPUT SPT 4YR	\$ 20,812.00
809800-35334	VHUD 1-24 SVR OPUT SPT 5YR	\$ 25,376.00
809800-35335	VHUD 1-49 SVR OPUT SPT 1YR	\$ 14,689.00
809800-35336	VHUD 1-49 SVR OPUT SPT 2YR	\$ 26,453.00
809800-35337	VHUD 1-49 SVR OPUT SPT 3YR	\$ 37,465.00
809800-35338	VHUD 1-49 SVR OPUT SPT 4YR	\$ 48,200.00
809800-35339	VHUD 1-49 SVR OPUT SPT 5YR	\$ 58,777.00
809800-35340	VHUD SUPV VIEWER SPT 1YR	\$ 231.00
809800-35341	VHUD SUPV VIEWER SPT 2YR	\$ 438.00

809800-35342	VHUD SUPV VIEWER SPT 3YR	\$	611.00
809800-35343	VHUD SUPV VIEWER SPT 4YR	\$	771.00
809800-35344	VHUD SUPV VIEWER SPT 5YR	\$	898.00
809800-35345	VHUD DATA ACCESS LIC SPT 1YR	\$	499.00
809800-35346	VHUD DATA ACCESS LIC SPT 2YR	\$	905.00
809800-35347	VHUD DATA ACCESS LIC SPT 3YR	\$	1,278.00
809800-35348	VHUD DATA ACCESS LIC SPT 4YR	\$	1,643.00
809800-35349	VHUD DATA ACCESS LIC SPT 5YR	\$	2,002.00
809800-35350	VHUD ENT SPT 6YR	\$	10,017.00
809800-35351	VHUD 1-4 SVR OUTPUT SPT 6YR	\$	6,685.00
809800-35352	VHUD DATA ACCESS LIC SPT 6YR	\$	2,499.00
809800-44001	VMAP LIC SPT 1YR	\$	992.00
809800-44001R	VMAP LIC SPT RNWL 1YR	\$	992.00
809800-44002	VMAP LIC SPT 2YR	\$	1,873.00
809800-44002R	VMAP LIC SPT RNWL 2YR	\$	1,873.00
809800-44003	VMAP LIC SPT 3YR	\$	2,644.00
809800-44003R	VMAP LIC SPT RNWL 3YR	\$	2,644.00
809800-44004	VMAP LIC SPT 4YR	\$	3,303.00
809800-44004R	VMAP LIC SPT RNWL 4YR	\$	3,303.00
809800-44005	VMAP LIC SPT 5YR	\$	3,854.00
809800-44005R	VMAP LIC SPT RNWL 5YR	\$	3,854.00
809800-44006	VMAP SVR SPT 1YR	\$	4,620.00
809800-44006R	VMAP SVR SPT RNWL 1YR	\$	9,241.00
809800-44007	VMAP SVR SPT 2YR	\$	9,241.00
809800-44007R	VMAP SVR SPT RNWL 2YR	\$	9,241.00
809800-44008	VMAP SVR SPT 3YR	\$	13,860.00

809800-44008R	VMAP SVR SPT RNWL 3YR	\$	10,827.00
809800-44009	VMAP SVR SPT 4YR	\$	18,481.00
809800-44009R	VMAP SVR SPT RNWL 4YR	\$	18,481.00
809800-44010	VMAP SVR SPT 5YR	\$	23,101.00
809800-44010R	VMAP SVR SPT RNWL 5YR	\$	23,101.00
809800-44011	SPT VMAP LIC 7YR	\$	4,688.00
809800-44111	VMAP GIS SVCS	\$	5,751.00
809800-44112	QRTLY UPDTS GIS DATA PROV	\$	689.00
809800-44118	GIS SOL ENG SVCS	\$	132.00
809800-44119	VMAP LOCAL GIS SVCS	\$	5,751.00
809800-44200	VMAP CAD API ONSITE IMP	\$	20,568.00
809800-44201	VMAP CAD API MAINT SPT 1YR	\$	1,426.00
809800-46001	VMAP LOCAL PREM SPT 1YR	\$	667.00
809800-46002	VMAP LOCAL PREM SPT 2YR	\$	1,331.00
809800-46003	VMAP LOCAL PREM SPT 3YR	\$	1,996.00
809800-46004	VMAP LOCAL PREM SPT 4YR	\$	2,662.00
809800-46005	VMAP LOCAL PREM SPT 5YR	\$	3,327.00
809800-46006	VMAP LOCAL BASE SPT 1YR	\$	476.00
809800-46007	VMAP LOCAL BASE SPT 2YR	\$	951.00
809800-46008	VMAP LOCAL BASE SPT 3YR	\$	1,426.00
809800-46009	VMAP LOCAL BASE SPT 4YR	\$	1,901.00
809800-46010	VMAP LOCAL BASE SPT 5YR	\$	2,376.00
809800-46011	VMAP LOCAL BASE-PREM SPT 1YR	\$	191.00
809800-46012	VMAP LOCAL BASE-PREM SPT 2YR	\$	380.00
809800-46013	VMAP LOCAL BASE-PREM SPT 3YR	\$	570.00
809800-46014	VMAP LOCAL BASE-PREM SPT 4YR	\$	761.00

809800-46015	VMAP LOCAL BASE-PREM SPT 5YR	\$ 951.00
809800-51003	PROJECT MGMT-PRIMARY	\$ 102.00
809800-51004	PROJECT MGMT-SECONDARY	\$ 102.00
809800-51005	PROJECT MGMT-INTG	\$ 107.00
809800-51006	PROJECT MGMT-T AND M	\$ 107.00
809800-51007	PROJECT MGMT - REMOTE	\$ 99.00
809800-51007-SMS	PROJECT MGMT - REMOTE SMS	\$ 99.00
809800-51008	PROJECT MGMT - FEDERAL	\$ 10,522.00
809800-51009	PROJECT MGMT - SUPPORT	\$ 1,268.00
809800-51011	PROJECT MGMT - LEAD	\$ 1,690.00
809800-51012	ECH SERVICE MGMT PER POS 1YR	\$ 222.00
809800-51101	V-ANLYT COHAB STG FEE	\$ 263.00
809800-51103	V-ANLYT CFG FED DOD FEE	\$ 658.00
809800-51104	VM CFG ASN ON USB	\$ -
809800-52001	PROSVC-WAN QOS REM TEST	\$ 132.00
809800-52002	PROSVC-WAN QOS ONSITE TST	\$ 198.00
809800-52003	PROSVC-NTWK DSGN REM	\$ 132.00
809800-52004	PROSVC-NTWK DSGN ON-SITE	\$ 198.00
809800-52005	PROSVC VESTA 911 REMOTE UPGD	\$ 1,690.00
809800-70003	FIREWALL CFG FEE	\$ 329.00
809800-80017	SPT V RNSTMNT	\$ 1,718.00
809800-80214	SPT V ADDTL MOD RNSTMNT	\$ 490.00
809800-90100	VEX FE (1-3 POS)	\$ 8,486.00
809800-90101	VEX FE (4-5 POS)	\$ 9,936.00

809800-90401	1ST TIER SUB-CONTRACT SPT 1YR	\$ 100.00
809800-91101	PYXIS ONSITE SPT/INST 1YR	\$ 13.00
809800-91102	PYXIS ONSITE SPT/INST 2YR	\$ 27.00
809800-91103	PYXIS ONSITE SPT/INST 3YR	\$ 40.00
809800-91104	PYXIS ONSITE SPT/INST 4YR	\$ 54.00
809800-91105	PYXIS ONSITE SPT/INST 5YR	\$ 67.00
809800-91201	PYXIS REMOTE PHN SPT 1YR	\$ 7.00
809800-91202	PYXIS REMOTE PHN SPT 2YR	\$ 13.00
809800-91203	PYXIS REMOTE PHN SPT 3YR	\$ 20.00
809800-91204	PYXIS REMOTE PHN 4YR	\$ 27.00
809800-91205	PYXIS REMOTE PHN SPT 5YR	\$ 34.00
809800-SMSSVCS-E	VESTA SMS IMP SVCS - EXPRESS	\$ 10,452.00
809810-00100	V911 i3 PASSPORT STD ANNUAL SUB	\$ 2,112.00
809810-00101	V911 i3 PASSPORT ENT ANNUAL SUB	\$ 16,896.00
809810-00103	V911 ADV DATA LVL 2 STD ANNUAL SUB	\$ 792.00
809810-00104	V911 ADV DATA LVL 2 ENT ANNUAL SUB	\$ 16,896.00
810303-00101	ON-SITE LABOR ASST	\$ 1,326.00
810803-00101	ON-SITE INST ASST VESTA	\$ 1,326.00
810803-00301	RADIO INT AND OPT SVCS	\$ 107.00
830801-04001-10	CBL 4W MOD-MOD 10FT	\$ 9.00
830801-05001-08	CBL LOOPBACK 8IN IOLAN	\$ 4.00
830804-00101	SAM JKBX KIT W/ACCESS	\$ 505.00
830804-00601	PWR SPLY KIT (SAM)	\$ 25.00
830808-01001G	SAM JKBX KIT W/CBL	\$ 427.00
830808-01201	SAM BASIC JKBX KIT W/CBL	\$ 55.00
831258-00605	TXT MAGIC 4.0 AGD	\$ 31.00
831258-00704	TXT MAGIC 4.0 TECH REF GD	\$ 31.00

831258-00904	TXT MAGIC EX 4.0 TR GD	\$	31.00
831258-01004	TXT MAGIC EX 4.0 AGD	\$	31.00
831258-01201	TXT MAGIC 5.0 TECH REF GD	\$	30.00
831359-01503	TXT ORDS 1.0 UGD	\$	31.00
831359-02701	TXT ORDS 4.0 AGD	\$	31.00
831359-02801	TXT ORDS 4.0 I&MGD	\$	31.00
831359-03201	TXT ORMS 5.3 AGD	\$	31.00
831359-03301	TXT ORMS 5.3 UGD	\$	31.00
831359-03501	TXT ORVL 2.0 UGD	\$	31.00
831359-03601	TXT ORVL 2.0 I&MGD	\$	31.00
831359-04102	TXT ORVL 3.0 UGD	\$	31.00
831359-04202	TXT ORVL 3.0 AGD	\$	31.00
831558-00402	TXT PBDY 4.0 AGD	\$	31.00
831558-00403	TXT PBDY 4.1 AGD	\$	30.00
831858-00602	TXT PEI-DB 4.X AGD	\$	31.00
832201-01201-24P	CBL PYXIE 24P-28IN	\$	125.00
832359-01501	TXT ORAR 4.0 SP1 INTF GD	\$	34.00
833358-00202	TXT AURORA 2.0 I&MGD	\$	31.00
833358-03402	TXT V-ANLYT 2.4 RPT QRC	\$	31.00
833401-00101G-10	CBL SAM JKBX 10FT	\$	12.00
833401-00101G-15	CBL SAM JKBX 15FT	\$	37.00
833401-00101G-24	CBL SAM JKBX 24FT	\$	73.00
833401-00301G-03	CBL INTFC SAM SPKR 3FT	\$	10.00
833401-00301G-10	CBL INTFC SAM SPKR 10FT	\$	7.00
833401-00301G-15	CBL INTFC SAM SPKR 15FT	\$	12.00
833401-00301G-25	CBL INTFC SAM SPKR 25FT	\$	14.00
833958-00202	TXT V911 R7.1 CONSOLE QR	\$	31.00
850808-00902	SOUND ARBITRATION MOD SAM	\$	1,067.00
850830-02402	KIT RACK MTG TAPE BKUP	\$	4,210.00
850830-03201	BASIC SAM HDWR KIT	\$	1,222.00
850830-04101	KIT EXT TAPE BKUP G8	\$	4,241.00
850830-04201	KIT INT TAPE BKUP G8	\$	3,900.00

850830-04202	KIT INT TAPE BKUP G6/G7	\$	3,867.00
852604-00101	SALI EXT MODEM KIT	\$	1,048.00
853004-00301	CPOST SAM HDWR KIT	\$	2,793.00
853004-00302	CPOST BASIC SAM HDWR KIT	\$	2,061.00
853004-00401	SAM EXT SPKR KIT	\$	204.00
853004-00501	SAM & SPKR RACK MNT KIT	\$	48.00
853004-00701	SAM PC SPKR KIT	\$	50.00
853030-00302	V911 SAM HDWR KIT	\$	2,022.00
853031-ALSVR-1	V-AUR LITE SVR UPGD BNDL	\$	4,439.00
853031-BRGDSPT1YR	V-ML ESS BKRM GEO BNDL SPT 1YR	\$	355.00
853031-BRGDSPT1YR-2	V-ESS BKRM GEO BNDL SPT 1YR	\$	700.00
853031-BRGDSPT2YR	V-ML ESS BKRM GEO BNDL SPT 2YR	\$	708.00
853031-BRGDSPT2YR-2	V-ESS BKRM GEO BNDL SPT 2YR	\$	1,333.00
853031-BRGDSPT3YR	V-ML ESS BKRM GEO BNDL SPT 3YR	\$	1,063.00
853031-BRGDSPT3YR-2	V-ESS BKRM GEO BNDL SPT 3YR	\$	2,041.00
853031-BRGDSPT4YR	V-ML ESS BKRM GEO BNDL SPT 4YR	\$	1,417.00
853031-BRGDSPT4YR-2	V-ESS BKRM GEO BNDL SPT 4YR	\$	2,619.00
853031-BRGDSPT5YR	V-ML ESS BKRM GEO BNDL SPT 5YR	\$	1,771.00
853031-BRGDSPT5YR-2	V-ESS BKRM GEO BNDL SPT 5YR	\$	3,420.00
853031-BRMDSPT1YR	V-ESS BKRM MED SNGL BNDL SPT 1YR	\$	829.00

853031-BRMDSPT2YR	V-ESS BKRM MED SNGL BNDL SPT 2YR	\$ 1,593.00
853031-BRMDSPT3YR	V-ESS BKRM MED SNGL BNDL SPT 3YR	\$ 2,411.00
853031-BRMDSPT4YR	V-ESS BKRM MED SNGL BNDL SPT 4YR	\$ 3,112.00
853031-BRMDSPT5YR	V-ESS BKRM MED SNGL BNDL SPT 5YR	\$ 4,037.00
853031-BRSGSPT1YR-1	V-ESS BKRM SNGL BNDL SPT 1YR	\$ 932.00
853031-BRSGSPT2YR-1	V-ESS BKRM SNGL BNDL SPT 2YR	\$ 1,864.00
853031-BRSGSPT3YR-1	V-ESS BKRM SNGL BNDL SPT 3YR	\$ 2,823.00
853031-BRSGSPT4YR-1	V-ESS BKRM SNGL BNDL SPT 4YR	\$ 3,691.00
853031-BRSGSPT5YR-1	V-ESS BKRM SNGL BNDL SPT 5YR	\$ 4,591.00
853031-DLBRMGD-A	V-DL ESS BKRM MED GEO A BNDL	\$ 19,246.00
853031-DLBRMGD-B	V-DL ESS BKRM MED GEO B BNDL	\$ 23,048.00
853031-DLBRMSG	V-DL ESS BKRM MED SNGL BNDL	\$ 34,495.00
853031-DLFEDGD-2	V-DL SVR BNDL GEO FED	\$ 13,966.00
853031-DLFEDSG-2	V-DL SVR BNDL SNGL FED	\$ 20,908.00
853031-DLLL-GD-2	V-DL SVR LG LOW BNDL GEO	\$ 17,082.00
853031-DLLL-SG-2	V-DL SVR LG LOW BNDL SNGL	\$ 28,745.00
853031-DLMGS-GD2	V-DL SVR MGS BNDL GEO	\$ 23,568.00
853031-DLMGS-SG2	V-DL SVR MGS BNDL SNGL	\$ 41,719.00
853031-DLSVRCFS	V-DL CFS SVR BNDL	\$ 8,976.00

853031-DLSVRGD-2	V-DL MED SVR BNDL GEO	\$	15,700.00
853031-DLSVRSG-2	V-DL MED SVR BNDL SNGL	\$	25,980.00
853031-DLVLS-GD2	V-DL SVR VLS BNDL GEO	\$	20,116.00
853031-DLVLS-SG2	V-DL SVR VLS BNDL SNGL	\$	34,813.00
853031-ESSLTMPWKST	V911 ESS LT/MAP WKST BNDL	\$	8,237.00
853031-ESSLTMPWKST1Y	V911 ESS LT/MAP WKST BNDL SPT 1YR	\$	1,400.00
853031-ESSLTMPWKST2Y	V911 ESS LT/MAP WKST BNDL SPT 2YR	\$	2,640.00
853031-ESSLTMPWKST3Y	V911 ESS LT/MAP WKST BNDL SPT 3YR	\$	3,749.00
853031-ESSLTMPWKST4Y	V911 ESS LT/MAP WKST BNDL SPT 4YR	\$	4,674.00
853031-ESSLTMPWKST5Y	V911 ESS LT/MAP WKST BNDL SPT 5YR	\$	5,597.00
853031-ESSLTWKST	V911 ESS LT WKST BNDL	\$	5,920.00
853031-ESSLTWKST1YR	V911 ESS LT WKST BNDL SPT 1YR	\$	976.00
853031-ESSLTWKST2YR	V911 ESS LT WKST BNDL SPT 2YR	\$	1,954.00
853031-ESSLTWKST3YR	V911 ESS LT WKST BNDL SPT 3YR	\$	2,844.00
853031-ESSLTWKST4YR	V911 ESS LT WKST BNDL SPT 4YR	\$	3,514.00
853031-ESSLTWKST5YR	V911 ESS LT WKST BNDL SPT 5YR	\$	4,074.00
853031-ESSSTDMPWKST	V911 ESS STD/MAP WKST BNDL	\$	10,244.00
853031-ESSSTDMPWKST1	V911 ESS STD/MAP WKST BNDL SPT 1YR	\$	1,426.00
853031-ESSSTDMPWKST2	V911 ESS STD/MAP WKST BNDL SPT 2YR	\$	2,693.00

853031-ESSSTDMPWKST3	V911 ESS STD/MAP WKST BNDL SPT 3YR	\$ 3,802.00
853031-ESSSTDMPWKST4	V911 ESS STD/MAP WKST BNDL SPT 4YR	\$ 4,752.00
853031-ESSSTDMPWKST5	V911 ESS STD/MAP WKST BNDL SPT 5YR	\$ 5,544.00
853031-ESSSTDWKST	V911 ESS STD WKST BNDL	\$ 8,097.00
853031-ESSSTDWKST1YR	V911 ESS STD WKST BNDL SPT 1YR	\$ 1,013.00
853031-ESSSTDWKST2YR	V911 ESS STD WKST BNDL SPT 2YR	\$ 2,031.00
853031-ESSSTDWKST3YR	V911 ESS STD WKST BNDL SPT 3YR	\$ 2,957.00
853031-ESSSTDWKST4YR	V911 ESS STD WKST BNDL SPT 4YR	\$ 3,667.00
853031-ESSSTDWKST5YR	V911 ESS STD WKST BNDL SPT 5YR	\$ 4,264.00
853031-GEO1YR-RNWL	V-ML ESS BKRM GEO BNDL SPT 1YR RNWL	\$ 355.00
853031-GEO2YR-RNWL	V-ML ESS BKRM GEO BNDL SPT 2YR RNWL	\$ 708.00
853031-GEO3YR-RNWL	V-ML ESS BKRM GEO BNDL SPT 3YR RNWL	\$ 1,063.00
853031-GEO4YR-RNWL	V-ML ESS BKRM GEO BNDL SPT 4YR RNWL	\$ 1,417.00
853031-GEO5YR-RNWL	V-ML ESS BKRM GEO BNDL SPT 5YR RNWL	\$ 1,771.00
853031-MDLOCSURV-2	V-DL MED SVR LOC SURV BNDL	\$ 38,161.00
853031-MIGVBSCASSW	V911 BSC/ANASTD MIG SW BNDL	\$ 0.01
853031-MIGVPRMASSW	V911 PRIME/ANASTD MIG SW BNDL	\$ 0.01

853031-MIGVPRMSW	V911 PRIME MIG SW BNDL	\$	0.01
853031-MLBRSGD-A	V-ML ESS BKRM SML GEO A BNDL	\$	16,869.00
853031-MLBRSGD-B	V-ML ESS BKRM SML GEO B BNDL	\$	18,084.00
853031-MLBRSSG	V-ML ESS BKRM SML SNGL BNDL	\$	26,136.00
853031-MLSSVRGD2	V-ML SVR BNDL SML GEO	\$	11,310.00
853031-MLSSVRSG2	V-ML SVR BNDL SML SGL	\$	17,201.00
853031-MUPGD6	VESTA SVR MED UPGD BNDL	\$	1,765.00
853031-NSOCPAPP	NSOC REMOTE POLLER APPLIANCE	\$	1,955.00
853031-SFTPHN	ENH SOFT PHN BNDL W7	\$	2,363.00
853031-SFTPHN-1	ENH SOFT PHN BNDL W10	\$	2,363.00
853031-SG1YR-RNWL	V-ESS BKRM SNGL BNDL SPT 1YR RNWL	\$	455.00
853031-SG2YR-RNWL	V-ESS BKRM SNGL BNDL SPT 2YR RNWL	\$	909.00
853031-SG3YR-RNWL	V-ML ESS BKRM SNGL BNDL SPT 3YR RNWL	\$	1,366.00
853031-SG4YR-RNWL	V-ESS BKRM SNGL BNDL SPT 4YR RNWL	\$	1,820.00
853031-SG5YR-RNWL	V-ESS BKRM SNGL BNDL SPT 5YR RNWL	\$	2,274.00
853031-SMLOCSURV-1	V-DL SVR LOC SURV BNDL	\$	19,167.00
853031-SMS-1	V-ASN DED SVR BNDL	\$	5,469.00
853031-VADVASSPT5YR	V911 ADV/ANASTD SW SPT BNDL 5YR	\$	5,280.00
853031-VADVASSW	V911 ADV/ANASTD SW BNDL	\$	7,709.00
853031-VAUPGD6	V-ANLYT SVR MED AUR UPGD BNDL	\$	3,399.00
853031-VBSCALSPT1YR	V911 BSC/ANALT SW SPT BNDL 1YR	\$	1,056.00

853031-VBSCALSW	V911 BSC/ANALT SW BNDL	\$ 3,591.00
853031-VBSCASSPT5YR	V911 BSC/ANASTD SW SPT BNDL 5YR	\$ 4,119.00
853031-VBSCASSW	V911 BSC/ANASTD SW BNDL	\$ 3,696.00
853031-VCPOST	V911 CPOST BNDL - 3YR	\$ 4,436.00
853031-VCPOSTEXT	V911 CPOST BNDL W/EXT SPKR 3YR	\$ 4,562.00
853031-VDSKTP	V911 DSKTP BNDL	\$ 2,112.00
853031-VDSKTPTEXT	V911 DSKTP BNDL W/EXT SPKR	\$ 2,239.00
853031-VLSMS-1	V-ASN VLG SVR BNDL	\$ 6,188.00
853031-VLU PGDL6	VESTA SVR VLG UPGD BNDL	\$ 1,590.00
853031-VPRMALMLB5YR	V911 PRIME/ANALT/MLB SW SPT BNDL 5YR	\$ 5,956.00
853031-VPRMALMLBSW	V911 PRIME/ANALT/MLB SW BNDL	\$ 8,343.00
853031-VPRMALSP1YR	V911 PRIME/ANALT SW SPT BNDL 1YR	\$ 1,056.00
853031-VPRMALSW	V911 PRIME/ANALT SW BNDL	\$ 6,020.00
853031-VPRMASMLP5YR	V911 PRIME/ANASTD/MLP SW SPT BNDL 5YR	\$ 6,917.00
853031-VPRMASSPT5YR	V911 PRIME/ANASTD SW SPT BNDL 5YR	\$ 4,119.00
853031-VPRMASSW	V911 PRIME/ANASTD SW BNDL	\$ 6,125.00
853031-VPRMSPT2YR	V911 PRIME SW SPT BNDL 2YR	\$ 1,896.00
853031-VWKSTNEXT	V911 WKSTN BNDL W/EXT SPKR	\$ 2,556.00
853364-01002	TXT AURORA 2.0 AGD	\$ 31.00
853364-02401	TXT AURORA 2.2 AGD OLH	\$ 31.00
853364-02501	TXT AURORA 2.2 AM AGD OLH	\$ 31.00

853364-04302	TXT V-ANLYT 2.4 OLH AGD	\$	31.00
853364-04402	TXT V-ANLYT 2.4 AM H AGD	\$	31.00
861363-00101	V-LOC MAP-RPT CTR LINE	\$	674.00
861363-00201	V-LOC MAP-RPT ADDRESS	\$	674.00
861363-06906	VMAP ARC GIS MAINT ADMIN TRNG	\$	13,225.00
861390-00101	V-LOC MAP BUILD-STD	\$	2,124.00
861390-00201	V-LOC MAP BUILD-ADD LAYER	\$	1,079.00
862600-00101	SALI SW SPT-ALI SPEC	\$	5.00
862600-00201	SALI SW SPT-DBMS SPEC	\$	5.00
862600-00301	SALI SW SPT-ALI 1YR	\$	17.00
862600-00401	SALI SW SPT-DBMS 1YR	\$	17.00
862600-00501	SALI SW SPT-ALI 2YR	\$	30.00
862600-00601	SALI SW SPT-ALI 3YR	\$	45.00
862600-00701	SALI SW SPT-ALI 4YR	\$	50.00
862600-00801	SALI SW SPT-ALI 5YR	\$	56.00
862600-00901	SALI SW SPT-DBMS 2YR	\$	30.00
862600-01001	SALI SW SPT-DBMS 3YR	\$	45.00
862600-01101	SALI SW SPT-DBMS 4YR	\$	50.00
862600-01201	SALI SW SPT-DBMS 5YR	\$	56.00
862600-01301	SALI SW SPT-DBMS 1 MTH	\$	1.00
862600-01302	SALI SW SPT-DBMS 2 MTH	\$	3.00
862600-01303	SALI SW SPT-DBMS 3 MTH	\$	4.00
862600-01304	SALI SW SPT-DBMS 4 MTH	\$	6.00
862600-01305	SALI SW SPT-DBMS 5 MTH	\$	7.00
862600-01306	SALI SW SPT-DBMS 6 MTH	\$	8.00
862600-01307	SALI SW SPT-DBMS 7 MTH	\$	10.00
862600-01308	SALI SW SPT-DBMS 8 MTH	\$	11.00
862600-01309	SALI SW SPT-DBMS 9 MTH	\$	13.00
862600-01310	SALI SW SPT-DBMS 10 MTH	\$	14.00
862600-01311	SALI SW SPT-DBMS 11 MTH	\$	15.00
862600-01401	SALI SW SPT-ALI 1 MTH	\$	1.00

862600-01402	SALI SW SPT-ALI 2 MTH	\$	3.00
862600-01403	SALI SW SPT-ALI 3 MTH	\$	4.00
862600-01404	SALI SW SPT-ALI 4 MTH	\$	6.00
862600-01405	SALI SW SPT-ALI 5 MTH	\$	7.00
862600-01406	SALI SW SPT-ALI 6 MTH	\$	8.00
862600-01407	SALI SW SPT-ALI 7MTH	\$	10.00
862600-01408	SALI SW SPT-ALI 8 MTH	\$	11.00
862600-01409	SALI SW SPT-ALI 9 MTH	\$	13.00
862600-01410	SALI SW SPT-ALI 10 MTH	\$	14.00
862600-01411	SALI SW SPT-ALI 11 MTH	\$	15.00
862605-00101	SALI BASE INST & TRN	\$	3,316.00
862605-00301	SALI BASE ON-SITE TRN	\$	3,316.00
862691-00101	SALI BASE LIC 10K	\$	7,318.00
862691-00201	SALI BASE LIC 100K	\$	4,687.00
862691-00301	SALI BASE LIC 500K	\$	17,254.00
862691-00401	SALI BASE LIC 2M	\$	102,522.00
862691-00501	SALI BASE LIC 10M	\$	223,676.00
862691-00601	SALI UNIT LIC 10K	\$	392.00
862691-00701	SALI UNIT LIC 100K	\$	357.00
862691-00801	SALI UNIT LIC 500K	\$	258.00
862691-00901	SALI UNIT LIC 2M	\$	60.00
862691-01001	SALI UNIT LIC 10M	\$	30.00
862691-01101	SALI DBMS BASE LIC 10K	\$	8,792.00
862691-01201	SALI DBMS BASE LIC 100K	\$	5,623.00
862691-01301	SALI DBMS BASE LIC 500K	\$	21,874.00
862691-01401	SALI DBMS BASE LIC 2M	\$	130,168.00
862691-01501	SALI DBMS BASE LIC 10M	\$	284,119.00
862691-01601	SALI DBMS UNIT LIC 10k	\$	470.00
862691-01701	SALI DBMS UNIT LIC 100K	\$	437.00
862691-01801	SALI DBMS UNIT LIC 500K	\$	311.00
862691-01901	SALI DBMS UNIT LIC 2M	\$	72.00
862691-02001	SALI DBMS UNIT LIC 10M	\$	36.00

862691-02101	SALI WEBDBMS BASE LIC 10K	\$ 2,289.00
862691-02201	SALI WEBDBMS BASE LIC100K	\$ 1,459.00
862691-02301	SALI WEBDBMS BASE LIC500K	\$ 5,557.00
862691-02401	SALI WEBDBMS BASE LIC 2M	\$ 32,630.00
862691-02501	SALI WEBDBMS BASE LIC 10M	\$ 71,118.00
862691-02601	SALI WEBDBMS UNIT LIC 10K	\$ 119.00
862691-02701	SALI WEBDBMS UNIT LIC100K	\$ 110.00
862691-02801	SALI WEBDBMS UNIT LIC500K	\$ 79.00
862691-02901	SALI WEBDBMS UNIT LIC 2M	\$ 19.00
862691-03001	SALI WEBDBMS UNIT LIC 10M	\$ 10.00
862691-04101	SALI CELL BASE LIC 10K	\$ 3,720.00
862691-04201	SALI CELL BASE LIC 100K	\$ 2,403.00
862691-04301	SALI CELL BASE LIC 500K	\$ 9,147.00
862691-04401	SALI CELL BASE LIC 2M	\$ 54,088.00
862691-04501	SALI CELL BASE LIC 10M	\$ 117,978.00
862691-04601	SALI CELL UNIT LIC 10K	\$ 196.00
862691-04701	SALI CELL UNIT LIC 100K	\$ 182.00
862691-04801	SALI CELL UNIT LIC 500K	\$ 130.00
862691-04901	SALI CELL UNIT LIC 2M	\$ 30.00
862691-05001	SALI CELL UNIT LIC 10M	\$ 15.00
862691-05101	SALI WEBPSAP	\$ 1,996.00
862691-06101	SALI WEBALI BASE LIC 10K	\$ 1,921.00
862691-06201	SALI WEBALI BASE LIC 100K	\$ 1,212.00
862691-06301	SALI WEBALI BASE LIC 500K	\$ 4,632.00
862691-06401	SALI WEBALI BASE LIC 2M	\$ 27,104.00

862691-06501	SALI WEBALI BASE LIC 10M	\$	59,049.00
862691-06601	SALI WEBALI UNIT LIC 10K	\$	98.00
862691-06701	SALI WEBALI UNIT LIC 100K	\$	91.00
862691-06801	SALI WEBALI UNIT LIC 500K	\$	64.00
862691-06901	SALI WEBALI UNIT LIC 2M	\$	15.00
862691-07001	SALI WEBALI UNIT LIC 10M	\$	8.00
863000-00106	WARR UPLIFT 8T1 NTU 1YR	\$	468.00
863000-00107	WARR UPLIFT 4T1 NTU 1YR	\$	324.00
863000-00108	WARR UPLIFT T3 NTU 1YR	\$	313.00
863004-00102	RACK MTG KIT T3 NTUS	\$	47.00
863004-00202	RACK MTG KIT 4T1/8T1 NTUS	\$	31.00
863004-00302	RACK MTG KIT 4T1/8T1 NTUS	\$	61.00
863004-00401	WALL MTG KIT 4T1/8T1 NTU	\$	52.00
863005-00101	ETHERNET 8T1 NTU	\$	2,075.00
863005-00201	ETHERNET 4T1 NTU	\$	1,363.00
863005-00301	ETHERNET T3 NTU	\$	1,654.00
863014-00103	PERIPHERAL VIRTUAL KIT	\$	3,480.00
863014-00201	REMOTE PERIPHERAL KIT	\$	1,048.00
870801-66901	SW V911 ESXI 5.1 U3 UPDTS	\$	0.01
870809-00604	V-ENH SOFT PHN LIC	\$	317.00
870809-00701	VHUD VIEWER PER SEAT LIC	\$	370.00
870809-00802	VESTA 9-1-1 MULTIPLE CDR MODULE	\$	5,808.00
870809-00901	IP PHN LIC ENH	\$	317.00
870810-01302	VESTA 9-1-1 AAC PSAP MOD	\$	5,808.00
870810-01401	VESTA 9-1-1 DIRECT PSAP CONNECT	\$	3,696.00
870810-01501	VESTA 9-1-1 QUEUE SELECT PSAP MOD	\$	5,808.00
870890-07701	PC IMAGE FOR CUSTOMER	\$	59.00
870890-69001	V911 LOC SURVIVABILITY MED	\$	1,584.00
870890-69002	V911 SYS SELECTOR MED	\$	3,168.00

870890-74001	VESTA 9-1-1 REAL TIME CTRL MOD	\$ 5,808.00
870891-66101	V911 CAD INTFC LIC ONLY	\$ 264.00
870891-66201	CAD INTFC LIC	\$ 264.00
870899-00104.2	VESTA 4 R2 LIC/MED	\$ 1,973.00
870899-00104.3	VESTA 4 R3 LIC/MED	\$ 1,973.00
870899-0104FR7.0	VESTA 911 R7.0 FED LIC/DOC/MED	\$ 12,672.00
870899-0104R3.2	VESTA 4 R3.2 LIC/MED	\$ 1,973.00
870899-0104R6.0	VESTA 9-1-1 L/D/M	\$ 1,973.00
870899-0104R7.0	V911 R7.0 LIC/DOC/MED	\$ 1,973.00
870899-0104R7.1	V911 R7.1 LIC/DOC/MED	\$ 1,973.00
870899-0104R7.2	V911 R7.2 LIC/DOC/MED	\$ 1,973.00
870899-01104.4	VESTA 4 R4 LIC/MED DOD	\$ 15,782.00
870899-01601	V911 IRR UPGD W/HASP	\$ 500.00
870899-04101	VHUD ENT SVR MEDIA	\$ 5,544.00
870899-72001	V911 BASE R7.2 LIC/DOC/MED	\$ 1,973.00
871291-00301	JITC CERT LIC	\$ 7,649.00
871310-00301	ORDS 1.0 ENT REM SVR LIC	\$ 816.00
871310-00402	ORMS 5.2 CIM	\$ 1,224.00
871390-03101	OR AVL SWITCH INTF	\$ 1,920.00
871390-06201	ORVL 2.0 PICT LIC/DOC/MED	\$ 281.00
871390-06401	V-LOC 3.0 PICT LIC/DOC/MED	\$ 281.00
871390-30101	VMAP PICT INTG	\$ 296.00
871391-06401	V-LOC 3.0 PICTOM LIC ONLY	\$ 281.00
871391-20103.0	V-LOC 3.0 LIC ONLY	\$ 4,368.00
871391-30101.0	VMAP LIC ONLY	\$ 5,507.00
871391-30301.0	VMAP LIC STRATEGIC	\$ 5,168.00
871391-30501	VMAP CAD API ACCESS	\$ 7,920.00
871391-40101.0	VMAP LOCAL BASE LIC ONLY	\$ 2,640.00

871391-50101.0	VMAP LOCAL PREM LIC ONLY	\$ 3,960.00
871391-52101	VMAP LOCAL BASE-PREM LIC UPLIFT	\$ 1,320.00
871399-10304.1	ORDS 4.1 LAN SVR	\$ 3,744.00
871399-10404.1	ORDS 4.1 EDGE SVR	\$ 830.00
871399-10504.1	ORDS 4.1 CTR SVR RPW	\$ 4,163.00
871399-20103.0	V-LOC 3.0 LIC/DOC/MED	\$ 4,368.00
871399-20103.0U	V-LOC 3.0 DOC/MED UPGD	\$ 0.01
871399-21103.0	V-LOC 3.0 DOD LIC/DOC/MED	\$ 4,603.00
871399-21203.0	ORVL 3.0 PICTOMETRY DOD	\$ 296.00
871399-30101.0	VMAP LIC/MED	\$ 5,507.00
871399-30301.0	VMAP L/M STRATEGIC	\$ 5,168.00
871399-40103.0	VMAP LOCAL R3 BASE LIC-KEY/MED	\$ 2,640.00
871399-50103.0	VMAP LOCAL R3 PREM LIC-KEY/MED	\$ 3,960.00
871399-52102.0	VMAP LOCAL BASE-PREM LIC KEY/MED UPLIFT	\$ 1,320.00
871499-01301	DIS RCV SVR LIC	\$ 820.00
871499-01302	DIS RCV WKST LIC	\$ 71.00
871590-00701	PBDY DATA CONV UTILITY	\$ 8,870.00
871599-00104.0	PBDY 4.0 LIC/DOC/MED	\$ 11,235.00
871599-00104.1	PBDY 4.1 L/D/M JTC	\$ 11,235.00
871599-00104.5	PBDY 4.5 LIC/DOC/MED	\$ 11,235.00
871599-00105.0	PBDY 5.0 LIC/DOC/MED	\$ 10,032.00
872391-01404.0	ORAR 4.0 LIC ONLY	\$ 8,675.00
872391-01404.1	ORAR 4.1 LIC ONLY	\$ 8,675.00
872399-00804.0	ORAR 4.0 DES INTF	\$ 12,168.00
872399-00804.1	ORAR 4.1 DES INTF	\$ 12,168.00
872399-01204.0	ORAR 4.0 QUERY INTF	\$ 24,960.00
872399-01204.1	ORAR 4.1 QIS INTF	\$ 24,960.00
872399-01304.0	ORAR 4.0 RADIO INTF	\$ 5,678.00

872399-01304.1	ORAR 4.1 RADIO INTF	\$	5,678.00
872399-01404.0	ORAR 4.0 LIC/DOC/MED	\$	8,675.00
872399-01404.1	ORAR 4.1 LIC/DOC/MED	\$	8,675.00
872399-03104.0	ORAR 4.0 PAGING INTF	\$	5,678.00
872399-03104.1	ORAR 4.1 PAGING INTF	\$	5,678.00
872399-03404.0	ORAR 4.0 EMD INTF	\$	10,221.00
872399-03404.1	ORAR 4.1 EMD INTF	\$	10,221.00
872399-03504.0	ORAR 4.0 FH INTF	\$	10,221.00
872399-03504.1	ORAR 4.1 FH INTF	\$	10,221.00
873010-00102	IP PHN LIC STD	\$	250.00
873010-00202	IP PHN LIC ENH	\$	317.00
873010-00402	V911 VM LIC PER MAILBOX	\$	62.00
873099-00104.2	SENT 4 R2 LIC AND MEDIA	\$	1,973.00
873099-00104.3	SENT 4 R3 LIC/MED	\$	1,973.00
873099-00502	V911 IRR LIC/DOC/MED	\$	1,055.00
873099-00502USTK	V911 IRR LIC UPGD	\$	0.01
873099-00602	V911 CDR SVR LIC	\$	1,156.00
873099-00702	V911 ACTIV VIEW SYS LIC	\$	4,368.00
873099-00802	V911 ACT VIEW LIC PER ST	\$	936.00
873099-0104R3.1	SENT 4 R3.1 L/D/M	\$	1,973.00
873099-01102	V911 CDR PER SEAT LIC	\$	95.00
873099-01102USTK	V911 CDR PER SEAT LIC UPGD	\$	0.01
873099-01602	VESTA 9-1-1 PKT DIAL PSAP MOD	\$	5,808.00
873099-03002	V911 CAD INTF KIT	\$	530.00
873200-00101	TCI SW SPT	\$	10.00
873301-04401	V-ANLYT DATA DICTIONARY / ADV RPT GD	\$	15,840.00
873391-00201	V-ANLYT COLLECTION LIC	\$	998.00
873391-00301	V-ANLYT USER LIC	\$	936.00
873391-00501	V-ANLYT STD LIC	\$	2,496.00
873391-00901	V-ANLYT ADV RPT PKG LIC	\$	4,368.00

873391-01001	V-ANLYT ENT LIC	\$	18,720.00
873391-01002	V-ANLYT HOST LIC	\$	18,720.00
873391-01004	V-ANLYT HOST W/ENT ENV	\$	2,496.00
873391-01702	V-ANLYT ARIES INTG/LIC	\$	3,288.00
873391-02001	V-ANLYT SITE LIC	\$	1,872.00
873391-03004	V-ANLYT DASHBD NCTO LIC-1000P	\$	11,856.00
873391-03005	V-ANLYT DASHBD NCTO LIC-20 POS	\$	6,864.00
873391-03006	V-ANLYT DASHBD NCTO LIC-5 POS	\$	4,368.00
873391-04001	V-ANLYT LT COLL LIC	\$	789.00
873391-04002	V-ANLYT LT USER LIC	\$	493.00
873391-04004	V-ANLYT LT TO STD LIC	\$	2,630.00
873391-04005	AURORA LITE USER LIC TO STD	\$	493.00
873391-04006	V-ANLYT LT/STD COLL LIC	\$	263.00
873391-04007	V-ANLYT STD TO HOST LIC	\$	17,098.00
873391-04008	V-ANLYT STD TO ENT LIC	\$	17,098.00
873399-00101.1	AURORA 1.1 L/D/M	\$	2,496.00
873399-00101.3	AURORA 1.3 L/D/M	\$	2,496.00
873399-00501	AURORA ENT/HOST L/D/M	\$	18,720.00
873399-00901	AURORA ADV REPORT PKG	\$	4,368.00
9820	ORION SALES TRNG	\$	267.00
99608-06GND04	GND CBL 4FT 6GA GRN	\$	22.00
99908-08151-025	CBL 25 PR 25FT M/F	\$	42.00
99908-08151-050	CBL 25 PR 50FT M/F	\$	152.00
99908-08151-075	CBL 25 PR 75FT M/F	\$	108.00
99908-08151-100	CBL 25 PR 100FT M/F	\$	134.00
99999-99911	TRAVEL EXPENSES - FIELD ENG	\$	106.00
99999-99916	TRAVEL EXPENSES - TRAINING	\$	106.00

AURARNCFSP1MTH	SPT AURORA NCF3 NP 1MTH	\$	196.00
AURPYXISSPT8MTH	SPT V-ANLYT PYXIS INTG 8MTH	\$	392.00
BA-D00-ALA0	V-ANLYT LITE DOD ADD-ON	\$	1,164.00
BA-D00-ALA1	V-ANLYT LT FED ADD-ON	\$	4,826.00
BA-D00-PBA0-1	V-PEABODY ADD-ON	\$	1,428.00
BA-D00-PBA0-2	V-PEABODY ADD-ON	\$	4,091.00
BA-LNM-00A0-3	V-ML NMS 80 NODES LG ADD	\$	3,456.00
BA-M00-ALA0-3	V-ANLYT LITE ADD-ON BNDL	\$	1,237.00
BA-M00-ASA0-3	V-ANLYT STD ADD-ON	\$	6,932.00
BA-M00-DSA0-1	V-DATA SYNC ADD-ON	\$	2,724.00
BA-MGD-VSSL	GEO-DIV LIC SYS	\$	1,980.00
BA-MNM-00A0-1	V-ML NMS 40 NODES ADD-ON	\$	4,567.00
BA-MNM-00L0-1	V-DL NMS 40 NODES ADD-ON	\$	4,766.00
BA-MNM-DNA0-1	V-ML DATA SYNC NMS ADD-ON	\$	5,460.00
BA-MNM-DNL0-1	V-DL DATA SYNC NMS ADD-ON	\$	5,448.00
BA-MSG-VM00-1	V-MAP VM ADD-ON BNDL	\$	3,104.00
BA-S00-ALB0	V-ANLYT LITE SM ADD-ON	\$	904.00
BA-V00-VS00-1	V-CTR APPLIANCE ADD-ON	\$	5,430.00
BR-MSG-VMA0-1	VMAP MED STNDALN SVR BNDL	\$	7,020.00
BR-MSG-VML0-1	VMAP LOW STNDALN SVR BNDL	\$	7,923.00
CABLING	CABLING	\$	106.00
CANCEL-FE	FE CANCELLATION FEE	\$	96.00
CANCEL-TRNG	TRNG CANCELLATION FEE	\$	96.00
CUSTOM-PM	CUSTOM PM SVCS	\$	102.00

CUSTOM-TRNMAT	CUSTOM TRNG MATL	\$	102.00
CUSTOM-TSTSVC	CUSTOM TST SVCS	\$	102.00
DSCLTSPT10MO	D SYNC CLIENT SPT 10MO	\$	28.00
DSENTEDGSPT3MTH	ORDS ENT EDGE SPT 3 MTH	\$	32.00
DSENTHSTSPT2MTH	DS ENT HOST SPT 2 MTH	\$	111.00
DSENTHSTSPT3MTH	DS ENT HOST SPT THRU 3MTH	\$	166.00
DSENTHSTSPT4MTH	DS ENT HOST SPT 4 MTH	\$	246.00
DSENTHSTSPT5MTH	DS ENT HOST SPT 5MTH	\$	264.00
DSENTHSTSPT6MTH	DS ENT HOST SPT THRU 6MTH	\$	331.00
DSENTHSTSPT7MTH	DS ENT HOST SPT 7 MTH	\$	429.00
DSENTHSTSPT8MTH	DS ENT HOST SPT THRU 8MTH	\$	540.00
DSENTHSTSPT9MTH	ORDS ENT HOST SPT 9MTH	\$	553.00
DSENTREMSPT10MTH	DS ENT REM SPT 10MTH	\$	130.00
DSENTREMSPT1MTH	DS ENT REM SPTH THRU 1MTH	\$	12.00
DSENTREMSPT2MTH	DS ENT REM SPT THRU 2MTH	\$	23.00
DSENTREMSPT3MO	DS ENT REM SPT THRU 3MTH	\$	37.00
DSENTREMSPT4MTH	DS ENT REM SPT THRU 4MTH	\$	49.00
DSENTREMSPT5MTH	DS ENT REM SPT THRU 5MTH	\$	57.00
DSENTREMSPT6MO	DS ENT REM SPT THRU 6MO	\$	74.00
DSENTREMSPT7MTH	DS ENT REM SPT 7MTH	\$	91.00
DSENTREMSPT8MTH	DS END REM SUP 8 MTH	\$	95.00
DSENTREMSPT9MO	DS ENT REM SPT THRU 9 MTH	\$	110.00
DSYNCCLTSP10MO	DS CLIENT SPT THRU 10MO	\$	28.00
DSYNCCLTSP11MTH	DSYNC CLNT SPT THRU 11MTH	\$	31.00
DSYNCCLTSP1MTH	DSYNC CLIENT SPT 1MTH	\$	3.00
DSYNCCLTSP2MTH	DSYNC CLIENT SPT 2MTH	\$	6.00
DSYNCCLTSP3MTH	D SYNC CLIENT SPT 3 MTH	\$	9.00

DSYNCCLTSPT4MTH	DS CLIENT SPT THRU 4MTH	\$	12.00
DSYNCCLTSPT5MTH	DSYNC CLT SPT THRU 5MTHS	\$	14.00
DSYNCCLTSPT6MTH	D SYNC CLIENT SPT 6 MO	\$	16.00
DSYNCCLTSPT7MTH	DSYNC CLIENT SUP 7 MTH	\$	20.00
DSYNCCLTSPT8MTH	D SYNC CLIENT SPT 8MTH	\$	22.00
DSYNCCLTSPT9MO	D SYNC CLIENT SPT 9 MTHS	\$	25.00
DSYNCLSPT3MO	DSYNC CLIENT SPT THRU 3MO	\$	166.00
DSYNCLSPT7MO	DSYNC CLIENT SPT THRU 7MO	\$	386.00
DSYNCLSPT9MO	DSYNC CLIENT SPT 9MO	\$	25.00
DSYNCSPT10MTH	DATA SYNC SPT THRU 10MTHS	\$	551.00
DSYNCSPT11MTH	DATA SYNC SPT 11MTH	\$	606.00
DSYNCSPT1MTH	DATA SYNC SPT 1 MTH	\$	56.00
DSYNCSPT2MTH	DSYNC SPT THRU 2MTHS	\$	111.00
DSYNCSPT3MO	DSYNC SPT THRU 3MOS	\$	166.00
DSYNCSPT4MTH	DATA SYNC SPT 4 MTH	\$	221.00
DSYNCSPT5MO	DATA SYNC SPT THRU 5MO	\$	276.00
DSYNCSPT6MTH	DSYNC SPT THRU 6MTHS	\$	331.00
DSYNCSPT7MO	DATASYNC SPT THRU 7 MTH	\$	386.00
DSYNCSPT8MTH	DATA SYNC SPT 8 MTH	\$	441.00
DSYNCSPT9MO	DATA SYNC SPT THRU 9 MO	\$	496.00
FIELDENGOT	O/T FIELD ENGINEERING	\$	153.00
MAINTSVC1YR	MAINT SERVICE 1YR	\$	106.00
ORARDESSPT5MTH	ORAR DES INT SW SPT 5MTH	\$	1,095.00
ORARPGSPT5MTH	ORAR PAGING SPT THRU 5MTH	\$	511.00
ORARRADSPT5MTH	ORAR RADIO SW SPT 5MTH	\$	511.00
ORARSPT5MO	ORAR BASE SPT SW 5MO	\$	780.00
ORARWSPT1MTH	ORAR SW SPT THRU 1 MTH	\$	157.00
ORARWSPT6MTH	ORAR BASE SW SPT 6 MOS	\$	936.00

ORARSWSPT7MTH	ORAR BASE SW SPT 7 MOS	\$	1,092.00
ORAVLS-SPTSM	OR AVL SERVER SPTSM	\$	576.00
PA-0PR-VSSL	VPRIME LIC ADD-ON	\$	3,617.00
PA-0SG-OV00	V-LOC MED/DOC ADD-ON	\$	0.01
PA-0SG-OVSL	V-LOC LIC ADD-ON	\$	3,288.00
PA-MGD-VSSL	GEO-DIV LIC POS	\$	987.00
PA-MSG-ASSL	V-ANLYT STD PER SEAT LIC	\$	855.00
PA-MSG-ASSL-E	V-ANLYT STD PER SEAT LIC	\$	855.00
PA-SSG-ALAO	AURORA LITE MIS ADD-ON KIT	\$	1,852.00
PA-SSG-ALSL	V-ANLYT LT PER SEAT LIC	\$	724.00
PS-0AC-VSSL-M	VESTA COMP REG	\$	91.00
PS-0AD-VSML	VADV MLTP PER SEAT LIC	\$	8,220.00
PS-0AD-VSSL	VADV PER SEAT LIC	\$	9,206.00
PS-0PR-VSML	VPRIME MLTP PER SEAT LIC	\$	6,248.00
PS-0PR-VSSL	VPRIME PER SEAT LIC	\$	7,234.00
PS-0SQ-VSML	VS BSC MLTP PER SEAT LIC	\$	2,630.00
PS-0SQ-VSSL	VS BSC PER SEAT LIC	\$	3,617.00
PS-0SQ-VSSL-MSTK	VS BSC PER SEAT LIC NFEE	\$	0.01
PS-DPR-VSML	VPRIME MLTP SEAT LIC DOD	\$	6,248.00
PS-DPR-VSSL	VPRIME PER SEAT LIC DOD	\$	7,234.00
R4IRRSWSPT5MTH	R4 IRR SW SPT 5 MTHS	\$	91.00
R4IRRSWSPT7MTH	R4 IRR SW SPT THRU 7MTHS	\$	128.00
SA-000-00SL-C	SPT CO-TERM ADJUSTMENT	\$	24.00
SA-0AD-VSSL-1Y	SPT VADV ADD-ON 1YR	\$	355.00
SA-0AD-VSSL-2Y	SPT VADV ADD-ON 2YR	\$	671.00
SA-0AD-VSSL-3Y	SPT VADV ADD-ON 3YR	\$	947.00
SA-0AD-VSSL-4Y	SPT VADV ADD-ON 4YR	\$	1,184.00
SA-0AD-VSSL-5Y	SPT VADV ADD-ON 5YR	\$	1,381.00
SA-0GD-0000-S	GEO-DIV/MULT-SITE CFG FEE	\$	1,315.00
SA-MSG-ALSL-10M	SPT V-ANLYT STD 10MTH	\$	128.00
SA-MSG-ALSL-11M	SPT V-ANLYT STD 11MTH	\$	141.00
SA-MSG-ALSL-1E	SPT V-ANLYT STD 1YR	\$	154.00

SA-MSG-ALSL-1M	SPT V-ANLYT STD 1MTH	\$	12.00
SA-MSG-ALSL-1Y	SPT V-ANLYT STD 1YR	\$	154.00
SA-MSG-ALSL-2E	SPT V-ANLYT STD 2YR	\$	291.00
SA-MSG-ALSL-2M	SPT V-ANLYT STD 2MTH	\$	26.00
SA-MSG-ALSL-2Y	SPT V-ANLYT STD 2YR	\$	291.00
SA-MSG-ALSL-3E	SPT V-ANLYT STD 3YR	\$	410.00
SA-MSG-ALSL-3M	SPT V-ANLYT STD 3MTH	\$	38.00
SA-MSG-ALSL-3Y	SPT V-ANLYT STD 3YR	\$	410.00
SA-MSG-ALSL-4E	SPT V-ANLYT STD 4YR	\$	513.00
SA-MSG-ALSL-4M	SPT V-ANLYT STD 4MTH	\$	51.00
SA-MSG-ALSL-4Y	SPT V-ANLYT STD 4YR	\$	513.00
SA-MSG-ALSL-5E	SPT V-ANLYT STD 5YR	\$	598.00
SA-MSG-ALSL-5M	SPT V-ANLYT STD 5MTH	\$	64.00
SA-MSG-ALSL-5Y	SPT V-ANLYT STD 5YR	\$	598.00
SA-MSG-ALSL-6M	SPT V-ANLYT STD 6MTH	\$	77.00
SA-MSG-ALSL-7M	SPT V-ANLYT STD 7MTH	\$	89.00
SA-MSG-ALSL-7Y	SPT V-ANLYT STD 7YR	\$	728.00
SA-MSG-ALSL-8M	SPT V-ANLYT STD 8MTH	\$	103.00
SA-MSG-ALSL-9M	SPT V-ANLYT STD 9MTH	\$	115.00
SA-SSG-ALSL-10M	SPT V-ANLYT LITE 10MTH	\$	108.00
SA-SSG-ALSL-11M	SPT V-ANLYT LITE 11MTH	\$	120.00
SA-SSG-ALSL-1M	SPT V-ANLYT LITE 1MTH	\$	11.00
SA-SSG-ALSL-1Y	SPT V-ANLYT LITE 1YR	\$	131.00
SA-SSG-ALSL-2E	SPT V-ANLYT LITE 2YR-ESS	\$	246.00
SA-SSG-ALSL-2M	SPT V-ANLYT LITE 2MTH	\$	22.00
SA-SSG-ALSL-2Y	SPT V-ANLYT LITE 2YR	\$	246.00
SA-SSG-ALSL-3M	SPT V-ANLYT LITE 3MTH	\$	33.00
SA-SSG-ALSL-3Y	SPT V-ANLYT LITE 3YR	\$	348.00
SA-SSG-ALSL-4E	SPT V-ANLYT LITE 4YR-ESS	\$	434.00
SA-SSG-ALSL-4M	SPT V-ANLYT LITE 4MTH	\$	43.00
SA-SSG-ALSL-4Y	SPT V-ANLYT LITE 4YR	\$	434.00
SA-SSG-ALSL-5M	SPT V-ANLYT LITE 5MTH	\$	55.00
SA-SSG-ALSL-5Y	SPT V-ANLYT LITE 5YR	\$	506.00

SA-SSG-ALSL-6M	SPT V-ANLYT LITE 6MTH	\$	65.00
SA-SSG-ALSL-6Y	SPT V-ANLYT LITE 6YR	\$	512.00
SA-SSG-ALSL-7M	SPT V-ANLYT LITE 7MTH	\$	76.00
SA-SSG-ALSL-8M	SPT V-ANLYT LITE 8MTH	\$	87.00
SA-SSG-ALSL-9M	SPT V-ANLYT LITE 9MTH	\$	98.00
SER-SER-DESK	HELP DESK	\$	106.00
SER VDESK5YR	SERVICE DESK - 5 YRS	\$	3,168.00
SHIPPING-CHARGES	SHIPPING CHARGES	\$	10.00
SITEREADINESS	SITE READINESS SERVICES	\$	106.00
SPTAUR1MTH	SPT AURORA 1MTH	\$	15.00
SS-0AD-VSSL-10M	SPT VADV 10MTH	\$	1,380.00
SS-0AD-VSSL-11M	SPT VADV 11MTH	\$	1,519.00
SS-0AD-VSSL-1M	SPT VADV 1MTH	\$	138.00
SS-0AD-VSSL-1Y	SPT VADV 1YR	\$	1,657.00
SS-0AD-VSSL-2M	SPT VADV 2MTH	\$	276.00
SS-0AD-VSSL-2Y	SPT VADV 2YR	\$	3,131.00
SS-0AD-VSSL-3M	SPT VADV 3MTH	\$	415.00
SS-0AD-VSSL-3Y	SPT VADV 3YR	\$	4,419.00
SS-0AD-VSSL-4M	SPT VADV 4MTH	\$	552.00
SS-0AD-VSSL-4Y	SPT VADV 4YR	\$	5,524.00
SS-0AD-VSSL-5M	SPT VADV 5MTH	\$	690.00
SS-0AD-VSSL-5Y	SPT VADV 5YR	\$	6,444.00
SS-0AD-VSSL-6M	SPT VADV 6MTH	\$	828.00
SS-0AD-VSSL-7M	SPT VADV 7MTH	\$	967.00
SS-0AD-VSSL-7Y	SPT VADV YRS 6-7	\$	2,070.00
SS-0AD-VSSL-8M	SPT VADV 8MTH	\$	1,105.00
SS-0AD-VSSL-9M	SPT VADV 9MTH	\$	1,243.00
SS-0PR-VSML-1E	SPT VPRIME MLTP 1YR-ESS	\$	904.00
SS-0PR-VSSL-10M	SPT VPRIME 10MTH	\$	1,085.00
SS-0PR-VSSL-11M	SPT VPRIME 11MTH	\$	1,193.00
SS-0PR-VSSL-1M	SPT VPRIME 1MTH	\$	108.00
SS-0PR-VSSL-1Y	SPT VPRIME 1YR	\$	1,302.00
SS-0PR-VSSL-2M	SPT VPRIME 2MTH	\$	217.00

SS-0PR-VSSL-2Y	SPT VPRIME 2YR	\$ 2,460.00
SS-0PR-VSSL-3M	SPT VPRIME 3MTH	\$ 325.00
SS-0PR-VSSL-3Y	SPT VPRIME 3YR	\$ 3,472.00
SS-0PR-VSSL-4M	SPT VPRIME 4MTH	\$ 434.00
SS-0PR-VSSL-4Y	SPT VPRIME 4YR	\$ 4,340.00
SS-0PR-VSSL-5M	SPT VPRIME 5MTH	\$ 542.00
SS-0PR-VSSL-5Y	SPT VPRIME 5YR	\$ 5,064.00
SS-0PR-VSSL-6M	SPT VPRIME 6MTH	\$ 651.00
SS-0PR-VSSL-6Y	SPT VPRIME 6YR	\$ 5,111.00
SS-0PR-VSSL-7M	SPT VPRIME 7MTH	\$ 759.00
SS-0PR-VSSL-7Y	SPT VPRIME 7YR	\$ 6,157.00
SS-0PR-VSSL-7YR	SPT VPRIME 6-7YR	\$ 1,627.00
SS-0PR-VSSL-8M	SPT VPRIME 8MTH	\$ 868.00
SS-0PR-VSSL-9M	SPT VPRIME 9MTH	\$ 976.00
SS-0SQ-VSML-6Y	SPT VS BSC 6YR	\$ 5,111.00
SS-0SQ-VSML-7YR	SPT VS BSC 7YR	\$ 6,041.00
SS-0SQ-VSSL-10M	SPT VS BSC 10MTH	\$ 1,085.00
SS-0SQ-VSSL-11M	SPT VS BSC 11MTH	\$ 1,193.00
SS-0SQ-VSSL-1M	SPT VS BSC 1MTH	\$ 108.00
SS-0SQ-VSSL-1Y	SPT VS BSC 1YR	\$ 1,302.00
SS-0SQ-VSSL-2E	SPT VS BSC 2YR-ESS	\$ 2,460.00
SS-0SQ-VSSL-2M	SPT VS BSC 2MTH	\$ 217.00
SS-0SQ-VSSL-2Y	SPT VS BSC 2YR	\$ 2,460.00
SS-0SQ-VSSL-3M	SPT VS BSC 3MTH	\$ 325.00
SS-0SQ-VSSL-3Y	SPT VS BSC 3YR	\$ 3,472.00
SS-0SQ-VSSL-4E	SPT VS BSC 4YR-ESS	\$ 4,340.00
SS-0SQ-VSSL-4M	SPT VS BSC 4MTH	\$ 434.00
SS-0SQ-VSSL-4Y	SPT VS BSC 4YR	\$ 4,340.00
SS-0SQ-VSSL-5M	SPT VS BSC 5MTH	\$ 542.00
SS-0SQ-VSSL-5Y	SPT VS BSC 5YR	\$ 5,064.00
SS-0SQ-VSSL-6M	SPT VS BSC 6MTH	\$ 651.00
SS-0SQ-VSSL-7M	SPT VS BSC 7MTH	\$ 759.00
SS-0SQ-VSSL-7Y	SPT VS BSC YRS6-7	\$ 1,626.00

SS-0SQ-VSSL-8M	SPT VS BSC 8MTH	\$	868.00
SS-0SQ-VSSL-9M	SPT VS BSC 9MTH	\$	976.00
03800-00010	SO-SFP-10GE-SR CIS	\$	34.00
03800-00100	SFP MOD 1000BASE-T CIS	\$	43.00
03800-00931	SPT NEXUS 9300 SW 1YR 24X7	\$	1,784.00
03800-01001	ROUTER ASR 1001	\$	40,955.00
03800-01020	SFP MOD 1000BASE-LXD FOR	\$	30.00
03800-01030	SO-SFP-1000BASE-LXD CIS	\$	27.00
03800-02000	IP SWITCH TRF MGR 2000S	\$	22,551.00
03800-02001	WARR TRF MGR 2000S AHR 1YR	\$	3,952.00
03800-02010	IP SWITCH TRF MGR DNS LIC	\$	31,289.00
03800-02232	EXTENDER NEXUS 2232	\$	6,423.00
03800-04009	GE WAN NIM DUAL 1-PORT	\$	740.00
03800-04010	GE WAN NIM DUAL 2-PORT	\$	1,324.00
03800-09300	SWITCH NEXUS 9300 48P	\$	24,080.00
03800-10002	SFP 1000BASE-T EXT TEMP	\$	265.00
03800-10111	SPT ROUTER A1001 1YR NBD	\$	1,602.00
03800-10121	SPT A1001 SW 1YR 24X7	\$	2,826.00
03800-10131	SPT A1001 8-PORT ENET SHR 1YR NBD	\$	1,104.00
03800-22321	SPT FEX2232 STD AIRFLOW/AC 1YR NBD	\$	261.00
03800-23201RNWL	SPT EXT 2232 RNWL 1YR NBD	\$	289.00
03800-30500	FIREWALL 500D	\$	6,187.00
03800-30501	WARR 24X7 FIREWALL 500D 1YR	\$	1,868.00
03800-30502	WARR 24X7 FIREWALL 500D 2YR	\$	3,424.00
03800-30503	WARR 24X7 FIREWALL 500D 3YR	\$	4,757.00
03800-30510	FIREWALL 501E	\$	10,457.00

03800-30511	WARR 24X7 FIREWALL 501E 3YR	\$ 16,448.00
03800-30512	WARR 24X7 FIREWALL 501E 5YR	\$ 27,423.00
03800-30513	FIREWALL 501E POWER SUPPLY	\$ 1,132.00
03800-30514	WARR 24X7 FIREWALL 501E 1YR	\$ 4,446.00
03800-93001	SPT NEXUS 9300 1YR 24X7	\$ 1,383.00
03800-93002	SWITCH 9300 W/48P SYSTEM 1 PI	\$ 34,031.00
04000-00002	CBL COPPER TWINAX 2M CIS	\$ 42.00
04000-00003	CBL COPPER TWINAX 3M CIS	\$ 48.00
04000-00033	CBL COPPER TWINAX 3.3FT	\$ 68.00
04000-00153	MED 3000 DC RDNT PWR GTWY	\$ 27,164.00
04000-00164	CBL COPPER TWINAX 16.4FT	\$ 101.00
04000-00332	SQL SVR 2016 STD 4-CORE LIC	\$ 3,499.00
04000-00625	PDU DUAL TRANSFR SWITCH KIT	\$ 3,364.00
04000-00937	TERMINAL SERVER 8-PORT	\$ 1,854.00
04000-00938	TERMINAL SERVER 16-PORT	\$ 2,499.00
04000-00939	SWITCH SG220 26-PORT	\$ 395.00
04000-00940	FILE SYNC LIC 6-10 SVR	\$ 224.00
04000-00941	FILE SYNC ENGINE SVR	\$ 96.00
04000-00997	CBL OM4 FIBER AQUA 3.3FT	\$ 26.00
04000-04042	CBL 40G CU QSFP 2M CIS	\$ 68.00
04000-04043	CBL 40G CU QSFP 3M CIS	\$ 137.00
04000-04332	ROUTER 4331 FND LICENSE	\$ 3,721.00
04000-04333	WARR 4331 CUST ROUTER NBD 1YR	\$ 363.00
04000-10164	CBL OM4 FIBER AQUA 16.4FT	\$ 33.00

04000-14331	WARR 4331 ROUTER NBD 1YR	\$ 500.00
04000-14333	WARR 4331 ROUTER NBD 3YR	\$ 1,422.00
04000-14335	WARR 4331 ROUTER NBD 5YR	\$ 2,312.00
04000-90001	24-PORT 1U RACKMOUNT	\$ 71.00
04000-90002	24-PORT FIBER 1U PATCH PANEL	\$ 110.00
04000-90003	3650 STACK MOD CBL 3FT	\$ 129.00
04000-90010	3650 STACK MOD CBL 10FT	\$ 193.00
06500-00200	HORIZONTAL WIRE MGMT 2U	\$ 136.00
30119-07262	2U BLANK PANEL	\$ 9.00
64000-20082	HARD DRIVE 800GB 12G MU SFF	\$ 1,144.00
65000-00458	SMART ARRAY P440AR/2GB W/FBWC	\$ 762.00
65000-00459	CBL SMART ARRAY P440AR/2GB	\$ 71.00
65000-00461	HARD DRIVE BACKPLANE SFF DL360/G9	\$ 188.00
OT0001550	LECD CABINET AND ACCS	\$ 5,574.00
OT0001552	PDU SWITCH IOLA/BASS LOCATIONS	\$ 4,348.00
OT0001553	32TB HPE NAS	\$ 11,819.00
OT0001554	RACKMOUNT 19IN RM KIT 60E	\$ 238.00
Part Number	Description	HGAC Price
SSV00S01233A	CommandCentral Aware	
	Subscription - Suite - Enterprise (Agency)	
		\$ 26,714.65

SSV00S01233A	CommandCentral Aware Subscription - Suite - per FTE	\$ 107.10
SSV00S01442A	CommandCentral Aware Alerts Subscription - Enterprise (Agency)	\$ 19,428.45
SSV00S01442A	CommandCentral Aware Alerts Subscription - per FTE	\$ 78.20
SSV00S01441A	CommandCentral Aware Mapping & Location Subscription - Enterprise (Agency)	\$ 17,000.00
SSV00S01441A	CommandCentral Aware Mapping & Location Subscription - per FTE	\$ 68.00
SSV00S01443A	CommandCentral Aware Low Video Tier - Enterprise (Agency)	\$ 21,856.90
SSV00S01443A	CommandCentral Aware Low Video Tier - per FTE	\$ 78.20
SSV00S01444A	CommandCentral Aware Mid Video Tier - Enterprise (Agency)	\$ 21,856.90
SSV00S01444A	CommandCentral Aware Mid Video Tier - per FTE	\$ 78.20
SQM01SUM0307A	CommandCentral Aware CloudConnect On-premise Server	\$ 11,220.00
DSSYNWQ86542312	CommandCentral Aware Workstation - HP Z6G4T X6136 with 5 Year Carepack	\$ 8,847.65
SSV00S01614A	CommandCentral Vault Storage and Management	\$ 306.00
SSV00S00331A	CommandCentral Vault Judicial	\$ 204.00
SSV00S00333A	CommandCentral Vault 250GB Storage	\$ 170.00
SSV00S01603A	Digital Evidence Management Plus	\$ 20,400.00
SSV00F01421A	CommandCentral Analytics Plus Setup Fee	\$ 382.50

SSV00S01422A	CommandCentral Analytics Plus Subscription	\$ 551.65
PSV00S01100A	CommandCentral Analytics Onboarding	\$ 382.50
SI128AJ	SI Engineering - CommandCentral Vault- per HOUR	\$ 255.21
SI208AJ	SI Project Mgmt - CommandCentral Vault- per HOUR	\$ 255.21
SI127AJ	SI Shop - CommandCentral Vault- per HOUR	\$ 255.21
SI286AJ	SI Training - CommandCentral Vault- per HOUR	\$ 255.21
SI128AD	SI Engineering - CommandCentral Aware- per HOUR	\$ 255.21
SI208AD	SI Project Mgmt - CommandCentral Aware- per HOUR	\$ 255.21
SI127AD	SI Shop - CommandCentral Aware- per HOUR	\$ 255.21
SI286AD	SI Training - CommandCentral Aware- per HOUR	\$ 255.21
ECX100101	WKS PC, Dual Video, 8gb RAM	\$ 1,285.20
ECX100101	WKS PC, Dual Video, 8gb RAM, (ACD WallBoards)	\$ 1,285.20
ECX100101-P	Portable ANS. Pos., Laptop/VoIP Tel./ Kit Assm./Pelican Case	\$ 3,663.50
ECX0400094332	Cradlepoint AER 2200 Router for Laptop (1 per laptop for mobility)	\$ 2,175.75
ECX170751	Enhanced Power Supply for 3+ more Laptops	\$ 254.98

ECX100101-L	WKS Laptop, 15.6 in., 8G RAM, w Docking Sta.	\$ 2,285.65
ECX100104-1	MONITOR (TCH-SCRN), 24W” FP, BLK	\$ 459.00
ECX100101-4	WKS PC HP Z2 Mini G3 i7	\$ 2,042.55
ECX100104-2	MONITOR, 24” HP Z24n G2, FP, BLK	\$ 552.50
ECX100102	MONITOR, 20WM” FP, BLK	\$ 212.50
ECX100103	MONITOR, 22WM” FP, BLK	\$ 382.50
ECX100104	MONITOR, 24W” FP, BLK	\$ 552.50
ECX100105-60	MONITOR, 60”, LCD TV/Monitor	\$ 1,530.00
ECX100110-HA	ECX Dual Server, HA SA Appliance Assembly, 2U	\$ 22,185.00
ECX100110-HR	ECX Dual Server, HA Assembly, 2U, Replacement	\$ 13,943.40
ECX100110-HAPF	ECX Dual Server, Federated App. Assem., HA	\$ 25,415.00
ECX100110-HAEF	ECX Dual Server, Federated App. Assem., HA, EXP.	\$ 18,615.00
ECX100001-NS	AUDIO INTERFACE UNIT (AIU)	\$ 1,147.50
ECX100201	Polycom VVX411 VoIP Phone	\$ 293.25
ECX100201-WM	WALL MOUNT, Brkt. POLYCOM VVX (5 pack)	\$ 72.25
ECX100203	POLYCOM SIDECAR for VVX411 VoIP Phone	\$ 183.60
ECX100204	Keypad, Genovation 24 Keypad	\$ 160.65
ECX100205	Trackball, Logitech 910-000806	\$ 51.00
ECX100209	ALGO 8028 SIP Door Phone	\$ 799.00
ECX100305-1	Media Gateway, 8 Port FXS (Station Rec/Ringdown)	\$ 922.25

ECX100305-2	Mediant 1000 Chassis (CAMA), M1KB-2AC (Capacity Max- 6 Cards)	\$ 2,310.30
ECX100305-3	Mediant 1000 Gateway FXS 4-port Card (CAMA), M1KB-VM-4FXS	\$ 339.15
ECX100308-T1	Media Gateway, CAMA via T1 to SIP (Chassis and Card)	\$ 4,932.55
ECX100311	Media Gateway, 8 port FXO to SIP (Admin/Ringdown)	\$ 922.25
ECX100312-1	Media Gateway, 4 Port FXS (Station Rec/Ringdown)	\$ 518.50
ECX100313	Media Gateway, 4 Port FXO to SIP (Admin/Ringdown)	\$ 569.50
ECX100314	Media Gateway, PRI to SIP (Cassis and card)	\$ 4,619.75
ECX100315	Rack Shelf, Media Gateway (FXS), 1U, 2 GW per Shelf	\$ 27.20
ECX100316	Rack Shelf, Media Gateway (FXO), 2U, 2 GW per Shelf	\$ 51.85
ECX100317	Rack Shelf, ALI modems/Wks UPS, 3U shelf	\$ 72.25
<b>SW Components (200)</b>		
ECX200001	CALLSTATION License	\$ 11,050.00
ECX200001-NM	CALLSTATION NM - No Map, License	\$ 11,050.00
ECX200003	DISPATCHSTATION - Full License	\$ 16,915.00
ECX200001-UP	DISPATCHSTATION License – Upgrade from CS	\$ 5,865.00
ECX200008	SIPWORKS, i3/IP INTERFACE, PSAP License	\$ 8,495.75

ECX200009	SIPWORKS Enterprise, i3/IP INTERFACE License	\$ 67,995.75
ECX200010	CALLWORKS ICC License to (P1 or FLEX)	\$ 11,050.00
ECX200012	ECW INT. ADMIN PBX SYS License, Limited	\$ 4,245.75
ECX200013	SIPStation License, per Position	\$ 590.75
ECX200013-R&R	SIPStation Rip and Run Site License	\$ 1,610.75
ECX200015	SIP Trunk Interface, ECW to Third Party	\$ 3,055.75
ECX200019-SS	Ecats IP Interface, State Specific	\$ 663.00
ECX200020	SMS - MSRP TCC Connectivity Lic. (Access License Only)	\$ 1,275.00
ECX200021-UC	UC Router License, SBC	\$ 850.00
ECX200021-Cube	CUBE License, SBC	\$ 3,060.00
ECX200022	VIRUS PROTECTION, WKS. – per Pos. / per Year	\$ 93.10
<b>Staging and Configuration (400)</b>		
ECX400001	MAP/GIS CONFIG, CUSTOMER PROVIDED DATA	\$ 3,040.00
ECX400002	9-1-1 CONFIG/STAGING	\$ 3,795.25
ECX400002-A	ADMIN CONFIG/STAGING	\$ 3,320.25
ECX400003	DISPATCH/RESPONSE	
ECX400004	ZONE/NOTIF DEF, DS	\$ 4,745.25
	CONFIG/STAGING, per HOUR	\$ 104.50
<b>Network and Misc. Hardware and Equipment (500)</b>		
ECX500001-24 - 4 Post	RACK ASSM, EQUIPMENT, 19 INCH, 24 Port, 4 Post	\$ 3,429.75
ECX500001-16PWall	WALL MNT ASSM, 19”, RMTE, SMALL (1-4U)	\$ 1,275.00
ECX500001-48PWall	WALL MNT ASSM, 19”, RMTE, Medium (5-12U)	\$ 1,785.00

ECX500001-96PWall	WALL MNT ASSM, 19", RMTE, Large (13-24U)	\$ 2,210.00
ECX500001-96PFloor	FLOOR MNT ASSM, 19", RMTE, Large (13-24U)	\$ 2,380.00
ECX500001-24CH	CABINET ASSM, 24 RU, COMPLETE	\$ 4,930.00
ECX500001-42CH	CABINET ASSM, 42 RU, COMPLETE	\$ 5,185.00
ECX500002	HOST RACK CONFIG. KIT, 19", CUST PROV. RACK	\$ 4,165.00
ECX500002-PR	POS. BASED REC KIT - 4 Port	\$ 297.50
ECX500003-8	SWITCH, CISCO, 8-PORT POE, 10/100/1000	\$ 971.55
ECX500003	SWITCH, CISCO (X SERIES), 24- POE, 1/10/100	\$ 2,443.75
ECX500004-FP	SWITCH, CISCO, 48-PORT POE (740W)	\$ 6,617.25
ECX500010	FIREWALL- ASA5506 (3rd party connections (8 ports))	\$ 760.75
ECX500005-2	ROUTER, ISR 4331 (Enterprise/Remote)	\$ 4,394.50
ECX500005-3	EXPAN. MOD., CISCO, EHWIC NIM'-1GE-SFP-CU	\$ 731.85
ECX500005-4	1GB Port, CISCO, GLC-LH-SMD (Single Mode)	\$ 761.60
ECX500005-6	1GB Port, CISCO, GLC-SX-MMD (Multi Mode) or GLC-TE (Copper)	\$ 467.50
ECX500007	MISC. MAT., CABLES, LOT	\$ 1,989.00
ECX500007-R	MISC. MAT., CABLES, RMTE., LOT	\$ 663.00
ECX500008	ALI MODEM, E911 CSU/DSU	\$ 1,870.00

ECX500009-1	PRINTER, HP LaserJet Pro M Series	\$	474.30
ECX500009-2	PRINTER, HP LaserJet M Series (CA deals only)	\$	816.00
ECX500017	IP to Serial Dist., 16 port	\$	2,776.95
ECX500017-8	IP to Serial Dist., 8 Port, Remote	\$	1,946.16
ECX500017-32	IP to Serial Dist., 32 Port	\$	3,366.00
ECX500018	SIP External Ringer / Horn, Single	\$	436.05
ECX500018-VA	Visual Alerting Module for Ringer	\$	170.00
ECX500010-4	KVM, 4-Port	\$	1,020.00
ECX500019-1	Master Clock Kit (GPS, Antenna, Server, X taps)	\$	16,490.00
ECX500101	UPS, APC 850VA, IWS pos.	\$	157.25
ECX500103	UPS - Smart-UPS X 3000VA	\$	2,595.90
ECX500103-2	UPS - Smart Expansion Unit, APC	\$	1,232.50
ECX500104	PDU, APC Rack Mount, Horz., 16 ports	\$	1,220.60
ECX500105	PDU, APC Rack Mount, Horz., 8 ports	\$	760.75
<b>System Services (600, 700, 800)</b>			
ECX600001	CS USER/ADMIN OPPS TRN (up to 8 students)	\$	4,750.00
ECX600002	DS USER/ADMIN OPPS TRN (up to 8 students)	\$	6,175.00
ECX600003	I&M TRN (up to 8 students)	\$	5,225.00
ECX600005	O&M TRN, 4 day course, per Student	\$	1,662.50
ECX600004	TTT, TRAIN the TRAINER (up to 8 students)	\$	7,125.00
ECX700001	PROJECT MANAGEMENT, UNIT, per DAY	\$	940.50
ECX700002	SYSTEM INSTALLATION, PRIMARY, per HOUR	\$	93.58

ECX7000002-IA	SYSTEM INSTALLATION, SECONDARY, per HOUR	\$ 110.01
ECX8000001	SYSTEM ENGINEERING, Lot, per HOUR	\$ 127.54
<b>Recurring Maintenance Charges (900)</b>		
ECX9000001	SYSTEM SUPPORT, 1 YEAR	\$ 4,997.00
ECX9000002	SYSTEM SUPPORT, 3 YEAR	\$ 14,991.00
ECX9000003	SYSTEM SUPPORT, 5 YEAR	\$ 24,985.00
ECX9000004	ONSITE MAINTENANCE, per HOUR	\$ 110.00
ECX9000004-OE	ONSITE DEDICATED ENGINEER, per HOUR	\$ 150.00
ECX9000005	EXTENDED WARRANTY, per HOUR	\$ 93.50
ECX2000026	Outbound SMS, per YEAR, per Host Site	\$ 3,000.00
ECX8880001	OPEX CallStation Select - NRC	\$ 10,000.00
ECX8880002	OPEX CallStation Select - 2 Positions, MRC, 60 months	\$ 2,272.00
ECX8880003	OPEX CallStation Select - 3 Positions, MRC, 60 months	\$ 2,778.00
ECX8880004	OPEX CallStation Select - 4 Positions, MRC, 60 months	\$ 3,288.00
ECX8880005	OPEX CallStation Select - 5 Positions, MRC, 60 months	\$ 3,790.00
ECX8880006	OPEX CallStation Select - 6 Positions, MRC, 60 months	\$ 4,296.00
ECX888100	OPEX CallStation Select - Optional SipStation 9-1-1 Phone Only, per Position, MRC, 60 months	\$ 76.00

ECX888002-OM	OPEX CallStation Select - 2 Position Premium 24x7 Local On-site Maintenance, MRC, 60 months	\$ 486.00
ECX888003-OM	OPEX CallStation Select - 3 Position Premium 24x7 Local On-site Maintenance, MRC, 60 months	\$ 570.00
ECX888004-OM	OPEX CallStation Select - 4 Position Premium 24x7 Local On-site Maintenance, MRC, 60 months	\$ 652.00
ECX888005-OM	OPEX CallStation Select - 5 Position Premium 24x7 Local On-site Maintenance, MRC, 60 months	\$ 735.00
ECX888006-OM	OPEX CallStation Select - 6 Positions Premium 24x7 Local On-site Maintenance, MRC, 60 months	\$ 816.00
ECX999002	CAPEX CallStation Select - 2 Positions, TCO, 60 months	\$ 133,446.00
ECX999003	CAPEX CallStation Select - 3 Positions, TCO, 60 months	\$ 161,686.00
ECX999004	CAPEX CallStation Select - 4 Positions, TCO, 60 months	\$ 189,800.00
ECX999005	CAPEX CallStation Select - 5 Positions, TCO, 60 months	\$ 217,148.00
ECX999006	CAPEX CallStation Select - 6 Positions, TCO, 60 months	\$ 244,989.00
ECX999100	CAPEX CallStation Select - Optional SipStation 9-1-1 Phone Only, per Position, TCO, 60 months	\$ 4,562.00
ECX999002-OM	CAPEX CallStation Select - 2 Position Premium 24x7 Local On-site Maintenance, TCO, 60 months	\$ 27,198.00

ECX999003-OM	CAPEX CallStation Select - 3 Position Premium 24x7 Local On-site Maintenance, TCO, 60 months	\$ 31,733.00
ECX999004-OM	CAPEX CallStation Select - 4 Position Premium 24x7 Local On-site Maintenance, TCO, 60 months	\$ 36,269.00
ECX999005-OM	CAPEX CallStation Select - 5 Position Premium 24x7 Local On-site Maintenance, TCO, 60 months	\$ 41,049.00
ECX999006-OM	CAPEX CallStation Select - 6 Position Premium 24x7 Local On-site Maintenance, TCO, 60 months	\$ 45,585.00
809800-00105	Advanced Data License Tier 3, Systems of 1-22 PSAPs, per PSAP, Annual Subscription Fee	\$ 1,500.00
809800-00106	Advanced Data License Tier 3 Enterprise, Systems of 23+ PSAPs, per System, Annual Subscription Fee	\$ 16,000.00
809800-35271	Advanced Data License Tier 3 Support, per Position, Annual Subscription Fee	\$ 1,248.00